

# Quarterly Trends for Consolidated U.S. Banking Organizations

## First Quarter 2018

Federal Reserve Bank of New York

Research and Statistics Group

This report presents consolidated financial statistics for the U.S. commercial banking industry, including bank holding companies (BHCs) and banks. Statistics are based on quarterly regulatory filings and are inclusive of BHC nonbank subsidiaries<sup>1</sup>. Separate statistics are reported on a merger-adjusted basis for the subset of BHCs with >\$500bn in total assets as of the current quarter<sup>2</sup>, for BHCs with \$50bn-500bn in total assets, and for the remainder of the industry.

### Highlights

- Return on Assets and Return on Equity increased when compared to pre-2017:Q4 levels (see last quarter's report illustrating the tax-reform related 2017:Q4 drop in ROA and ROE).
- Noninterest income as a share of net operating revenue rose to 47.9% in 2018:Q1 from 45.3% in 2017:Q4.
- Non-performing loans as a percent of total loans continued their post-crisis decline from 1.23% in 2017:Q4 to 1.18% in 2018:Q1.
- The average Tier 1 capital ratio declined to 13.45% in 2018:Q1 from 13.73% in 2017:Q4 and 13.95% in 2017:Q3.

---

<sup>1</sup> Industry statistics are calculated by summing consolidated financial data across all reporting U.S. parent BHCs and intermediate holding companies (IHCs) (from the FR Y-9C report), plus values for "standalone" banks not controlled by a BHC, or whose parent BHC does not report on a consolidated basis (from the FFIEC 031/041 reports). The data exclude savings bank holding companies, branches and agencies of foreign banks, or nonbanks not held by a U.S. BHC or IHC.

<sup>2</sup> Six BHCs exceed this \$500bn size threshold: J.P. Morgan Chase, Bank of America, Citigroup, Wells Fargo, Goldman Sachs, and Morgan Stanley.

## Table of Contents

### Charts and Tables

1. Composition of Banking Industry Assets and Liabilities	
Balance Sheet Composition (\$)	4
Balance Sheet Composition, Percent of Assets, Current Quarter (%)	4
Balance Sheet Composition, Percent of Assets (%)	5
Federal Funds Sold and Purchased	6
Repurchase Agreements	6
Loans	7
Residential Real Estate Loans	8
Commercial Real Estate Loans	8
Consumer Loans	9
Other Loans	9
Trading Assets and Liabilities	10
Securities Portfolios	10
Available-for-Sale Securities	11
Held-to-Maturity Securities	11
2. Earnings and Pre-Provision Net Revenue	
Return on Assets	12
Return on Equity	12
Net Interest Margin	13
Noninterest Income Share	13
Return on Trading Assets	14
Non-Trading Noninterest Income Ratio	14
Efficiency Ratio	15
3. Loan Performance	
Non-performing Loans	16
Non-performing Residential Real Estate Loans	16
Non-performing Commercial Real Estate Loans	17
Non-performing Commercial and Industrial (C&I) Loans	17
Non-performing Consumer Loans	18
Non-performing Other Loans	18
Net Charge-offs	19
Net Charge-offs on Residential Real Estate Loans	19
Net Charge-offs on Commercial Real Estate Loans	20
Net Charge-offs on Commercial and Industrial (C&I) Loans	20
Net Charge-offs on Consumer Loans	21
Net Charge-offs on Other Loans	21
Loan Loss Provisions	22
Loan Loss Reserves	22
Loan Loss Reserves, Percent of Non-performing Loans	23
4. Loan Performance: Detail	
Non-performing Residential Real Estate Loans, Detail	24
Net Charge-offs on Residential Real Estate Loans, Detail	24
Non-performing Construction Loans, Detail	25
Net Charge-offs on Construction Loans, Detail	25
Non-performing Non-Farm, Other Domestic Real Estate Loans, Detail	26
Net Charge-offs on Non-Farm, Other Domestic Real Estate Loans, Detail	26
Non-performing Consumer Loans, Detail	27
Net Charge-offs on Consumer Loans, Detail	27
Non-performing Other Real Estate Loans, Detail	28
Net Charge-offs on Other Real Estate Loans, Detail	28
Non-performing Loans to Foreign Institutions, Detail	29
Net Charge-offs on Loans to Foreign Institutions, Detail	29
Non-performing Other Loans, Detail	30
Net Charge-offs on Other Loans, Detail	30

5. Capital Adequacy and Asset Growth	
CET1 and Tier 1 Common Equity Ratio	31
Tier 1 Capital Ratio	31
Total Capital Ratio	32
Leverage Ratio	32
Asset Growth Rate	33
Loan Growth Rate	33
Domestic Deposit Growth Rate	34
Risk-Weighted Assets Ratio	34
Industry Concentration	35
6. Consolidated Financial Statistics for the Fifty Largest BHCs	36
Notes and Caveats	
Methodology	37
Caveats and Limitations	38
Data Notes	39

# 1. Composition of Banking Industry Assets and Liabilities

## Balance Sheet Composition

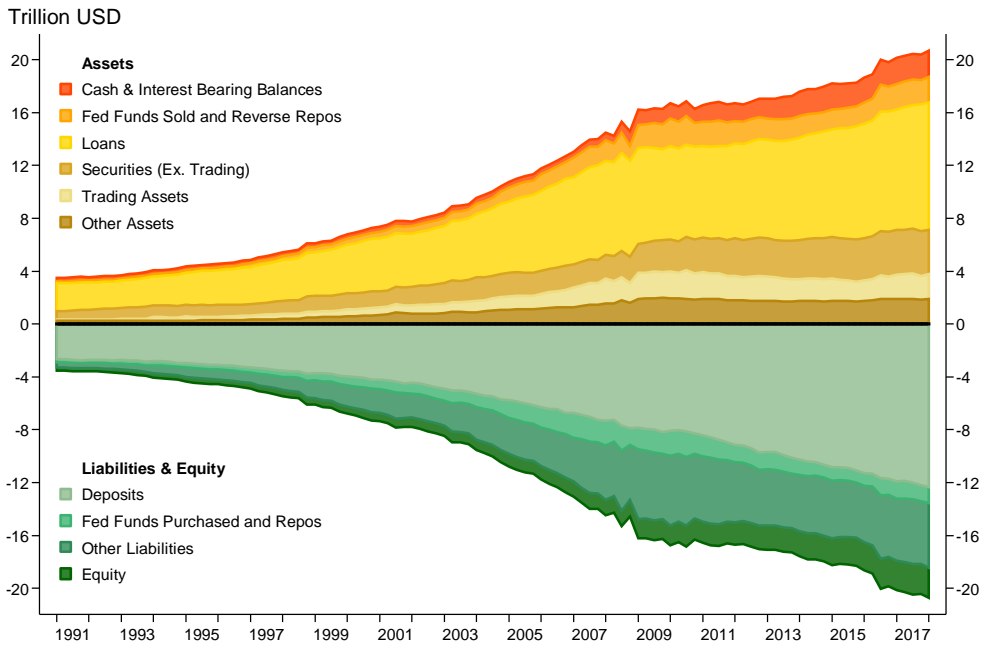

## Balance Sheet Composition, Percent of Assets, Current Quarter

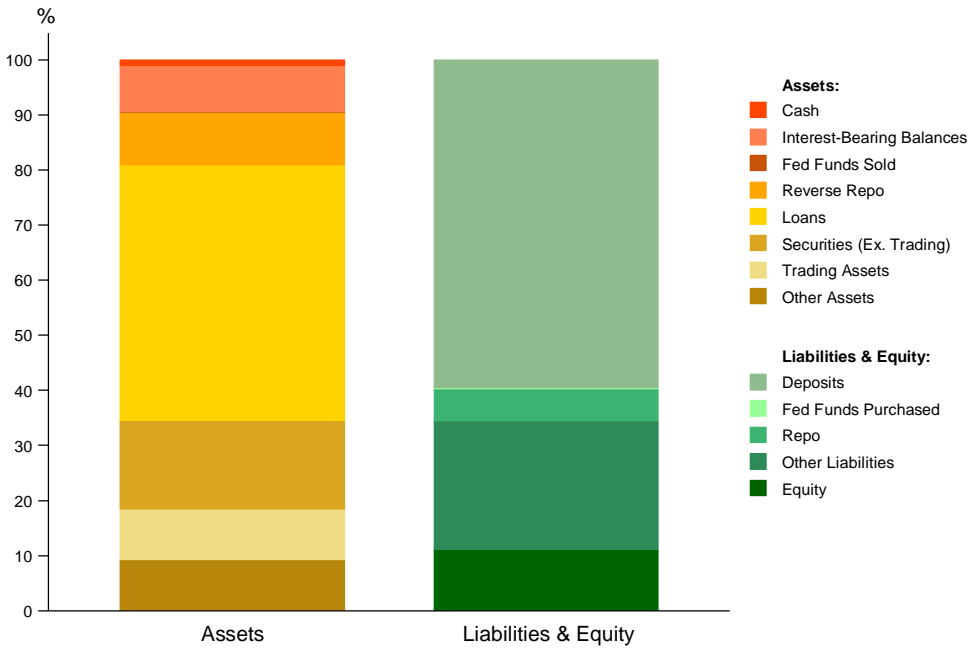

# Balance Sheet Composition, Percent of Assets

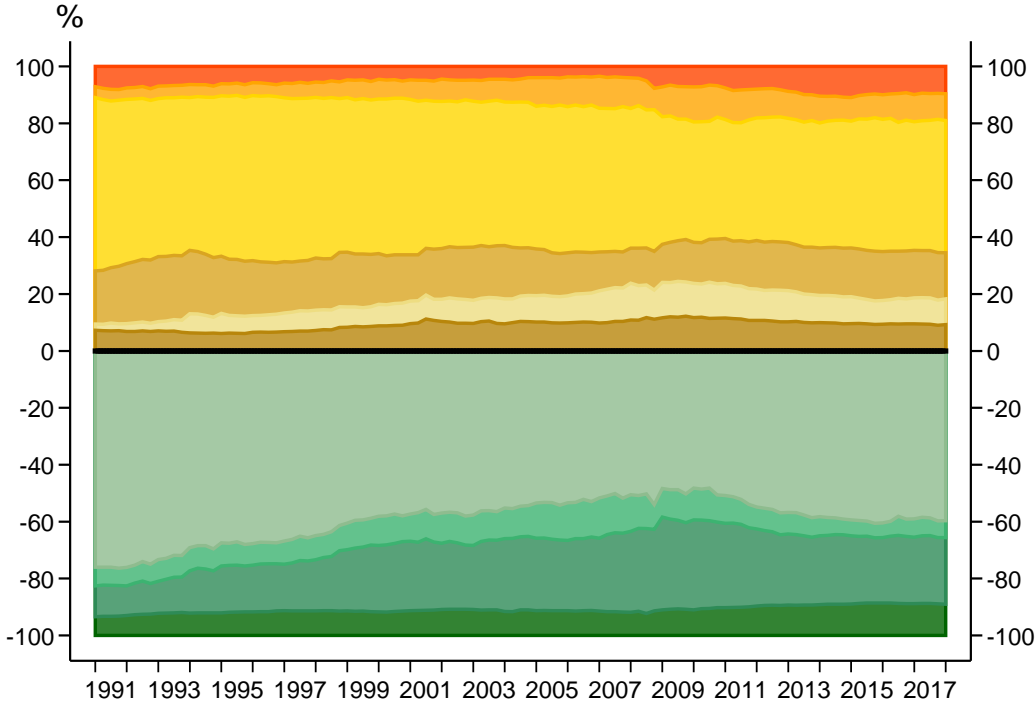

- | <b>Assets</b>  | <b>Liabilities &amp; Equity</b>  |
|--|--|
| <span style="color: red;">■</span> Cash & Interest Bearing Balances    | <span style="color: lightgreen;">■</span> Deposits                       |
| <span style="color: orange;">■</span> Fed Funds Sold and Reverse Repos | <span style="color: mediumgreen;">■</span> Fed Funds Purchased and Repos |
| <span style="color: yellow;">■</span> Loans                            | <span style="color: darkgreen;">■</span> Other Liabilities               |
| <span style="color: tan;">■</span> Securities (Ex. Trading)            | <span style="color: darkslategrey;">■</span> Equity                      |
| <span style="color: lightyellow;">■</span> Trading Assets              |  |
| <span style="color: brown;">■</span> Other Assets                      |  |

# Federal Funds Sold and Purchased

Federal funds sold and purchased in domestic offices as % of total assets

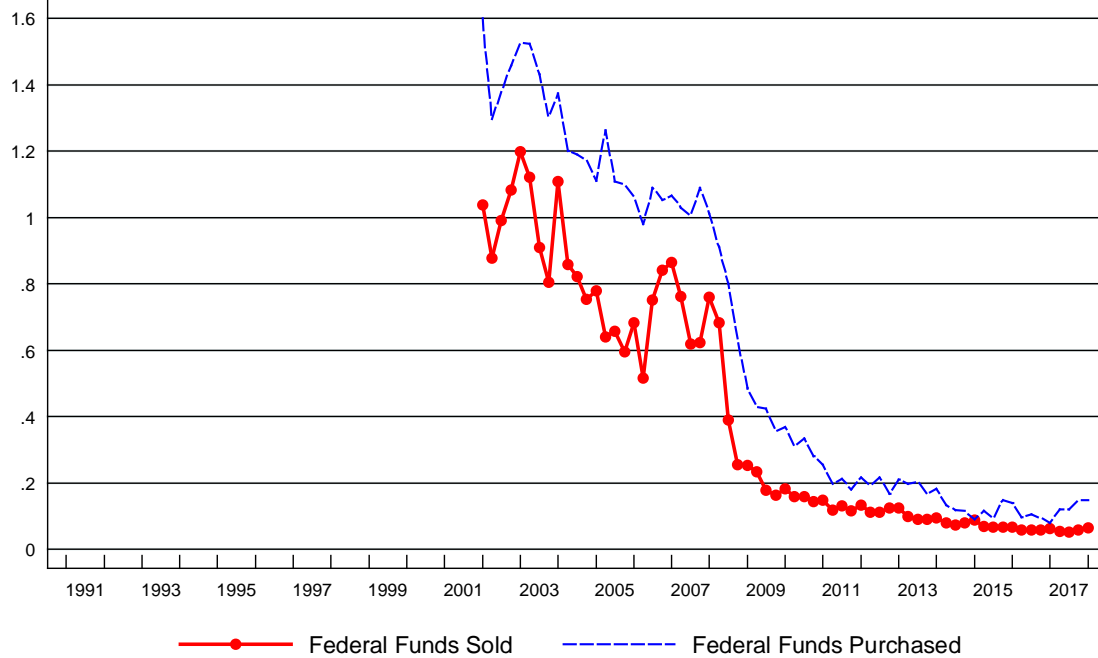

# Repurchase Agreements

Repurchase agreements as % of total assets

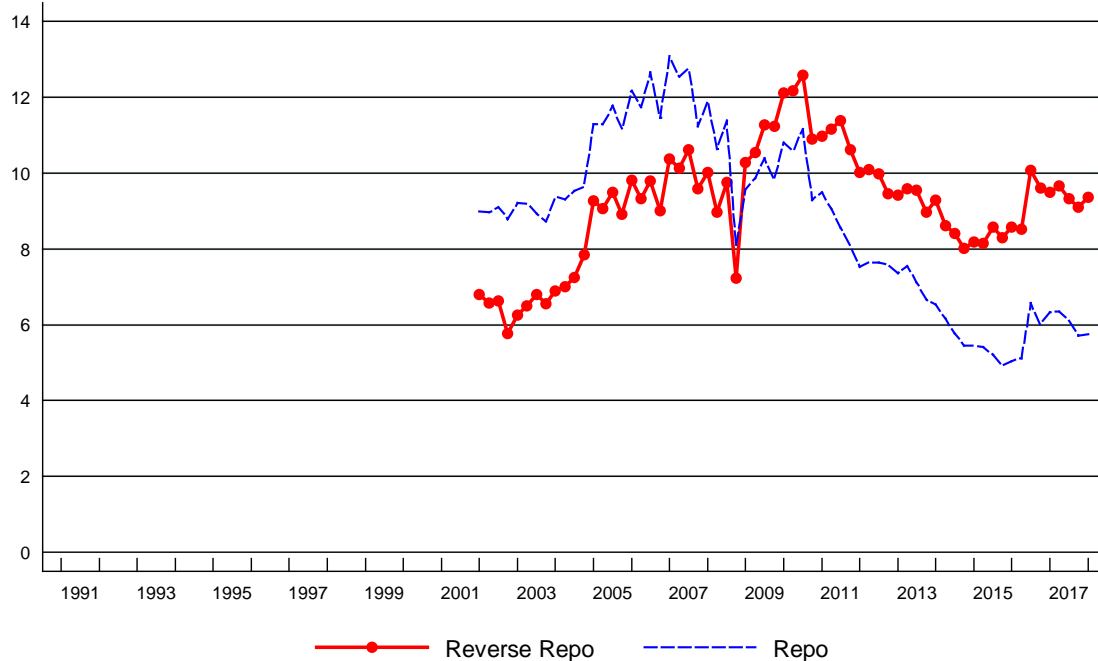

**Note:** These charts begin in 2002:Q1 because data for repurchase agreements and federal funds are not consistently reported separately prior to that date.

# Loans

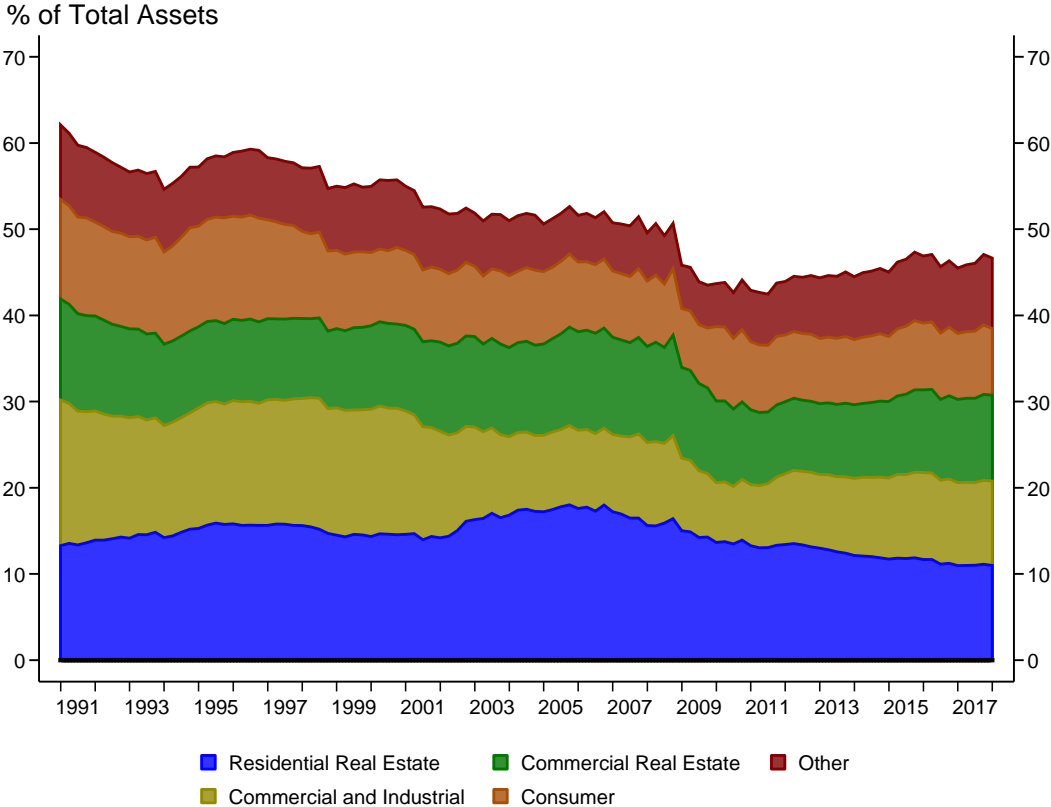

## Residential Real Estate Loans

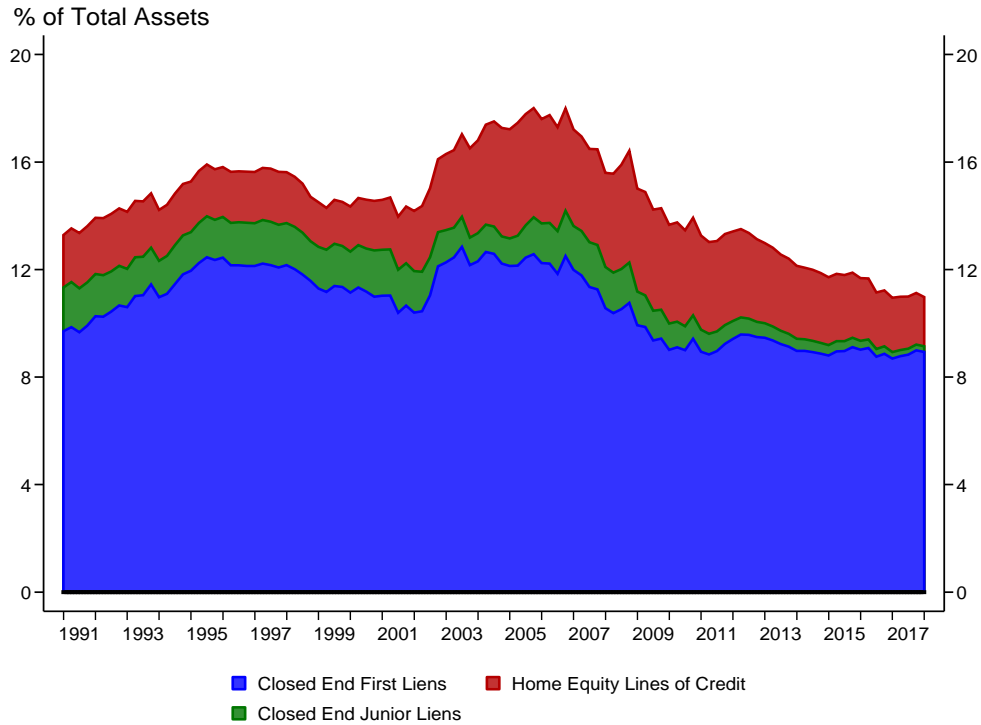

## Commercial Real Estate Loans

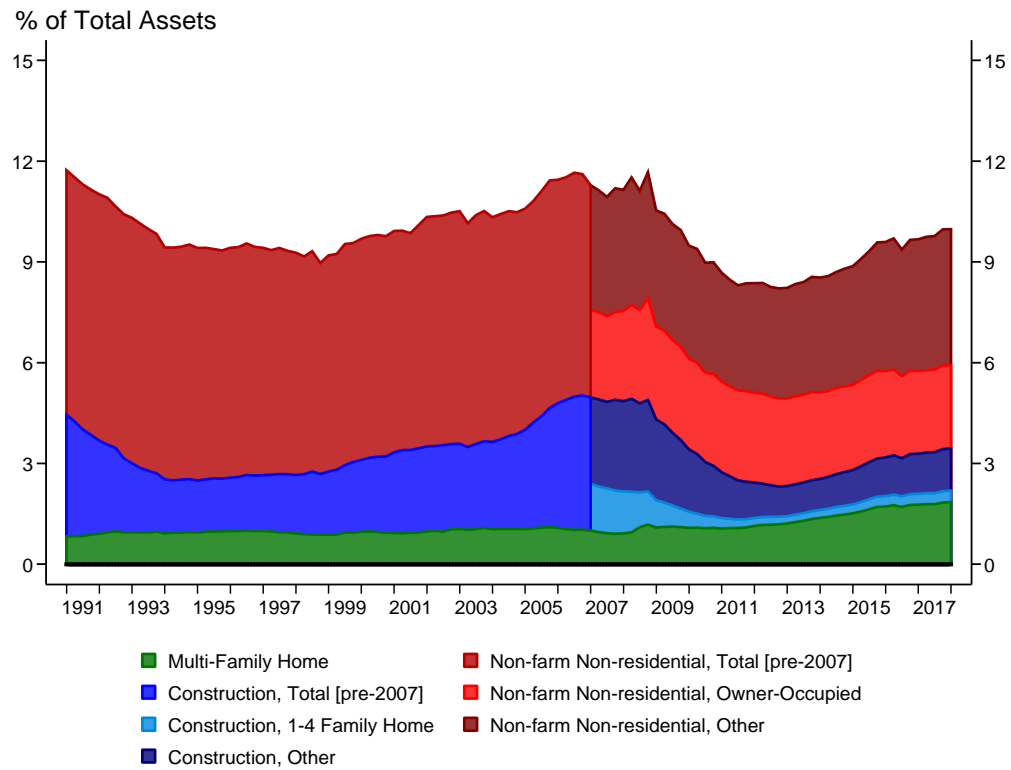



## Consumer Loans

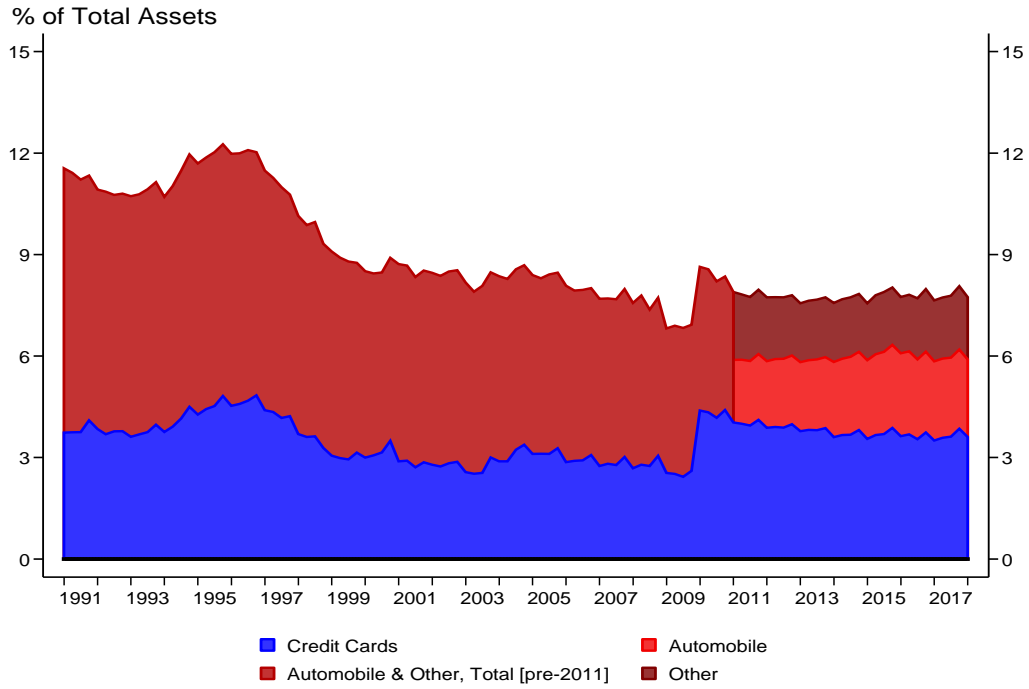

## Other Loans

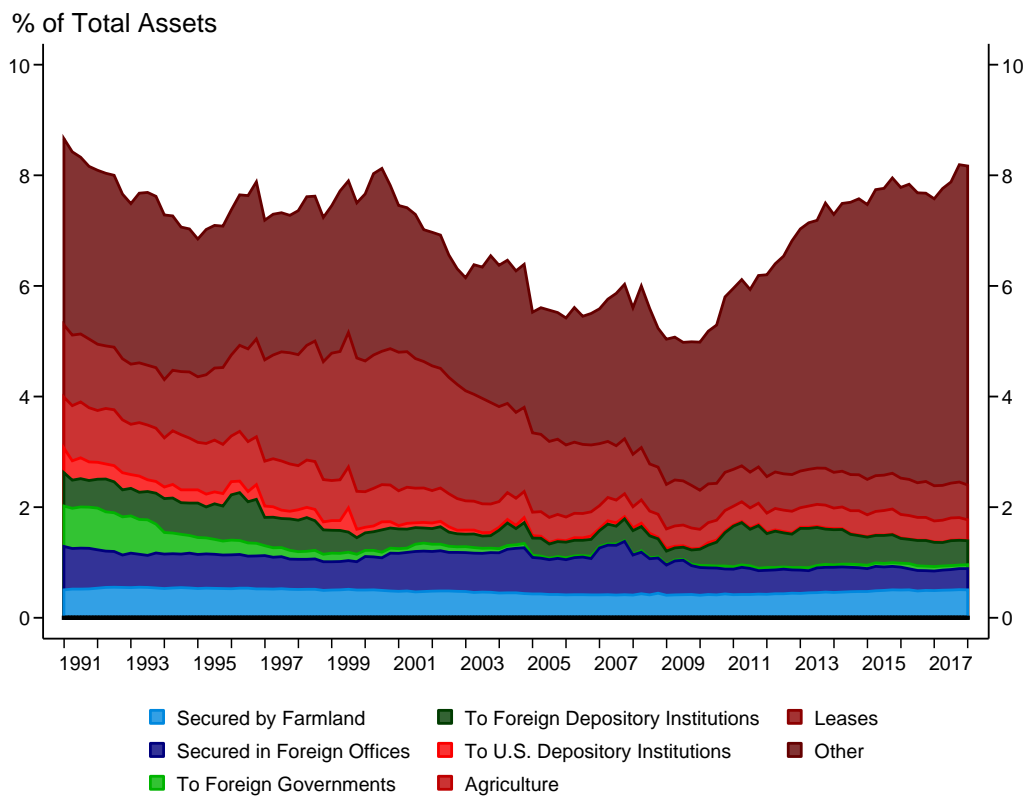

## Trading Assets and Liabilities

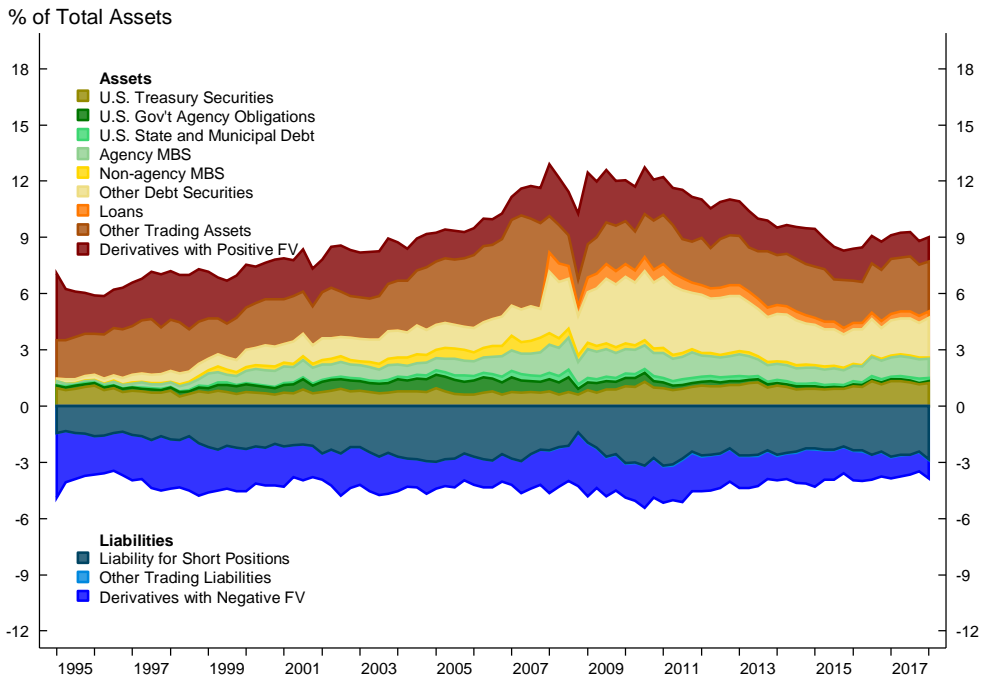

**Note:** The subcomponents of trading assets and liabilities in the above chart only represent banks and BHCs that reported average trading assets of \$2 million or more in any of the four preceding quarters.

## Securities Portfolios

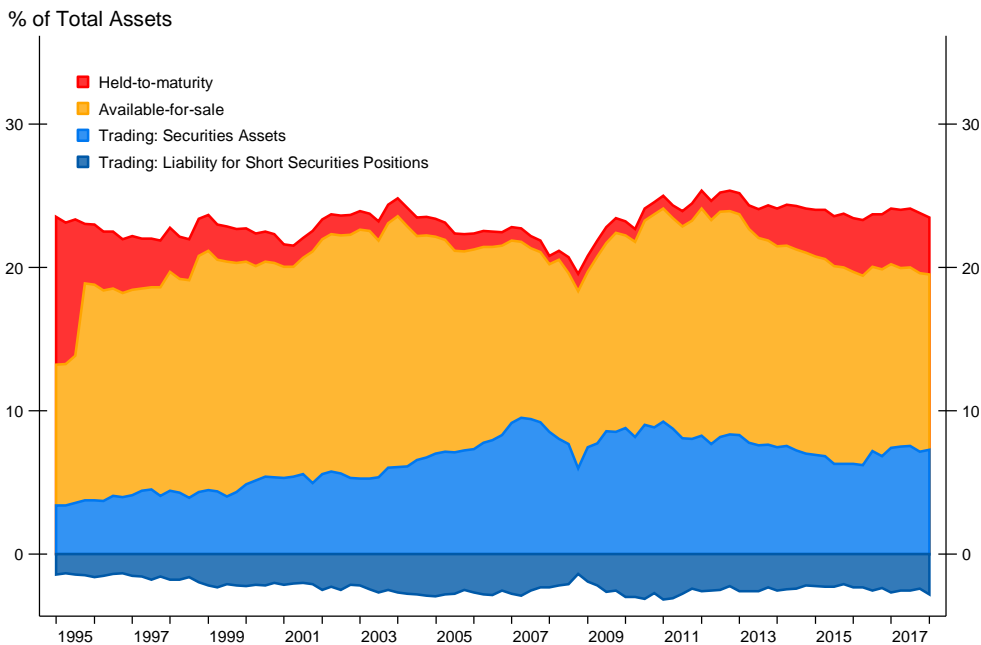

**Note:** Chart measures debt and equity securities portfolios. Thus, trading portfolio excludes other types of trading assets such as whole loans and derivatives.

## Available-for-Sale Securities

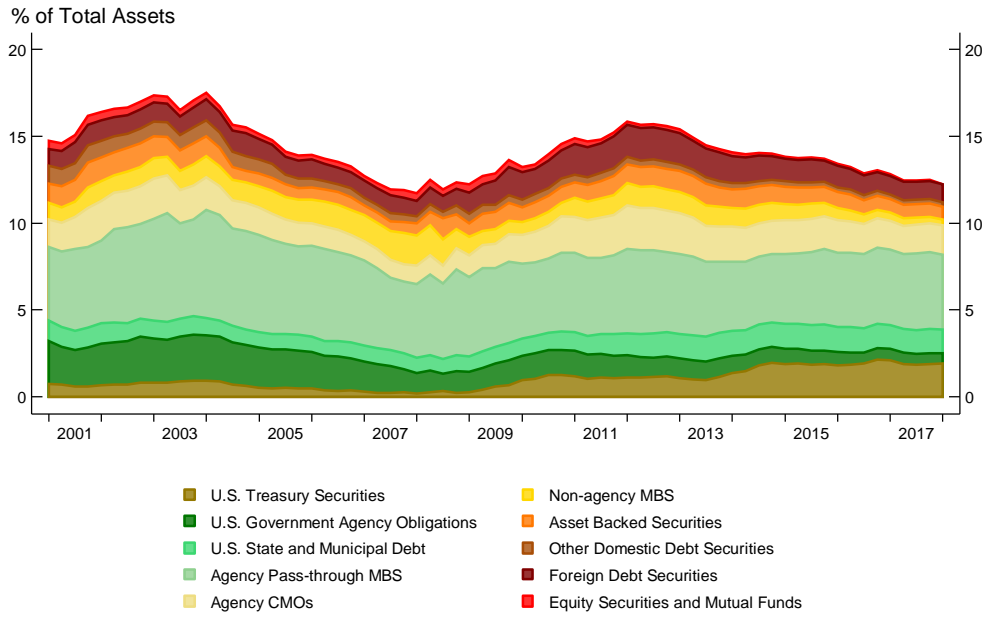

## Held-to-Maturity Securities

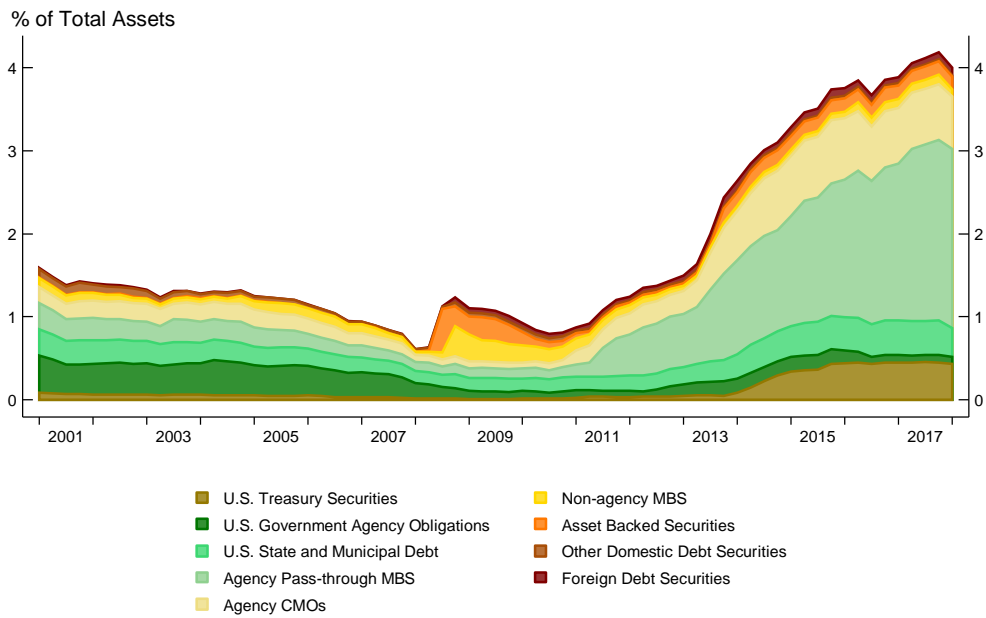

## 2. Earnings and Pre-Provision Net Revenue

### Return on Assets

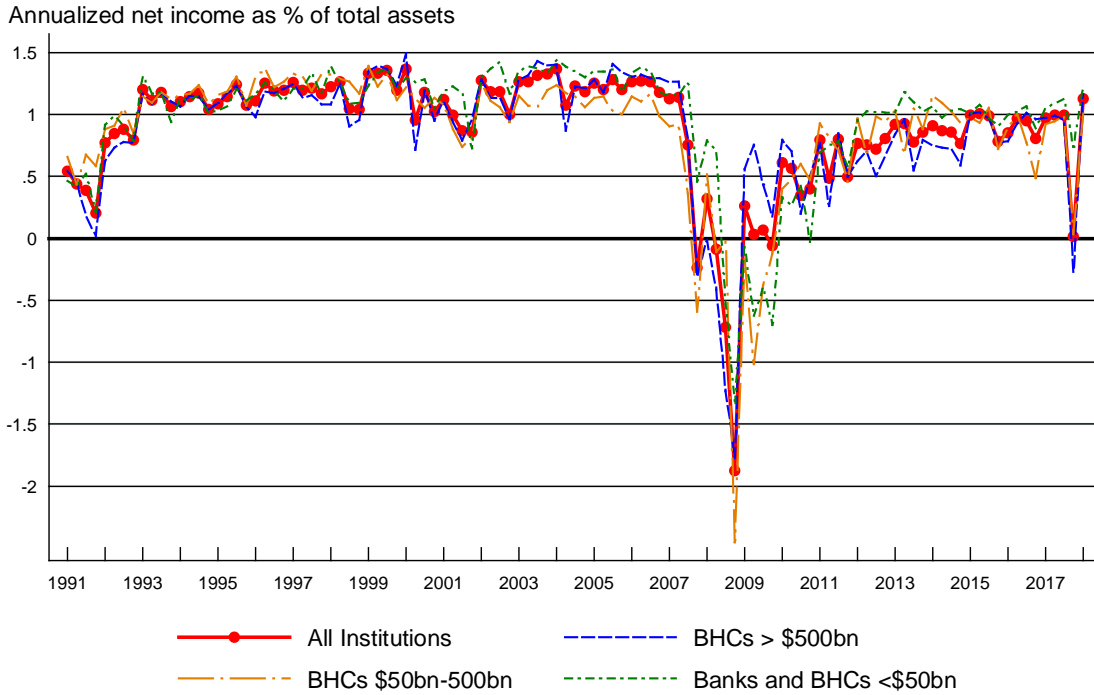

### Return on Equity

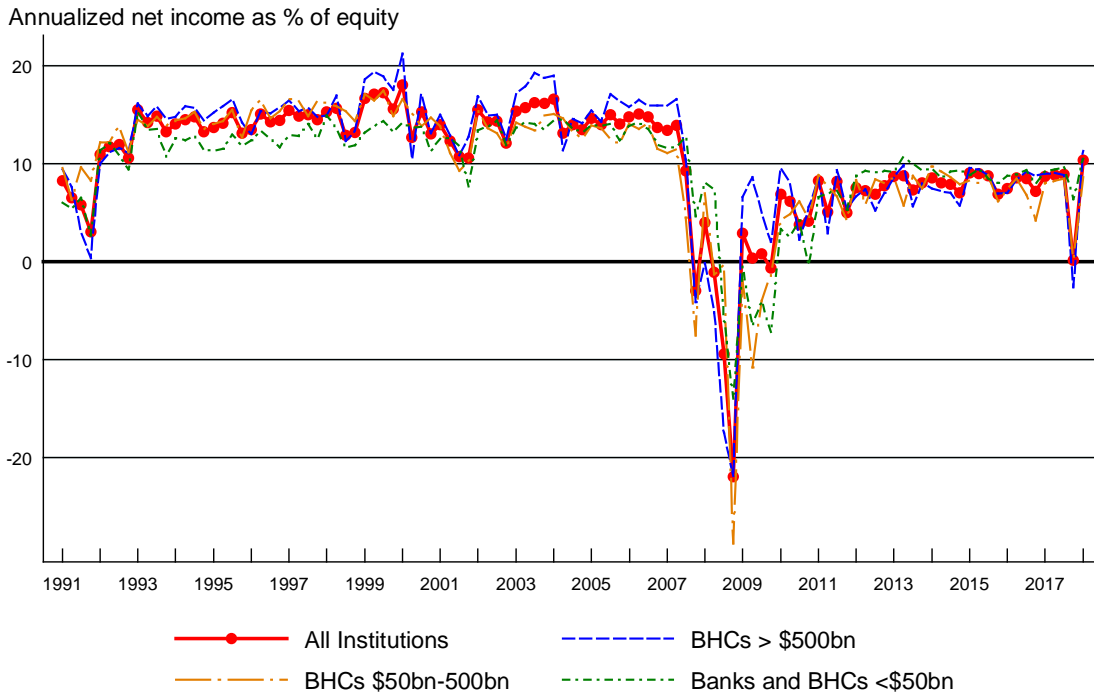

# Net Interest Margin

Annualized net interest income as % of interest-earning assets

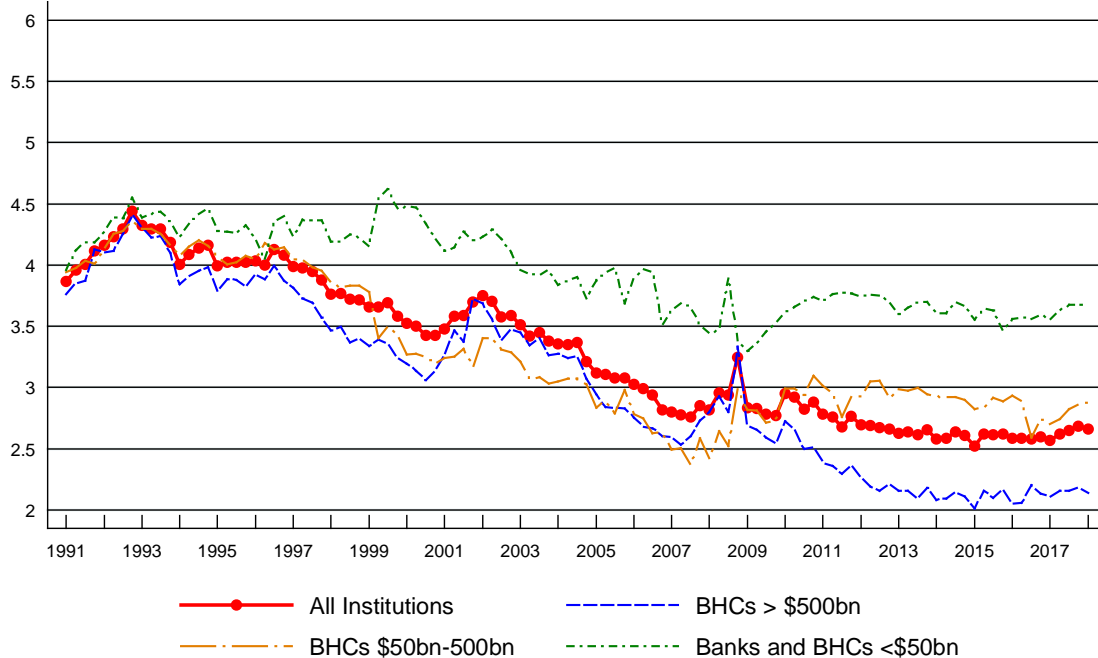

# Noninterest Income Share

Noninterest income as % of net operating revenue

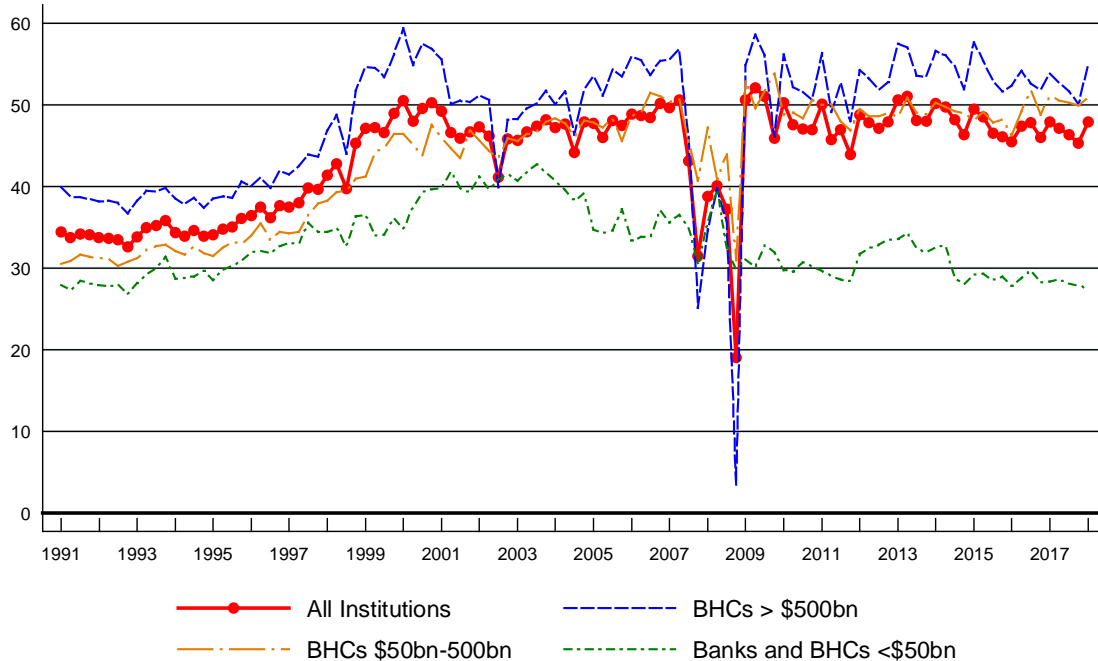

Note: Net operating revenue is defined as net interest income plus noninterest income.

## Return on Trading Assets

Annualized trading income as % of trading assets

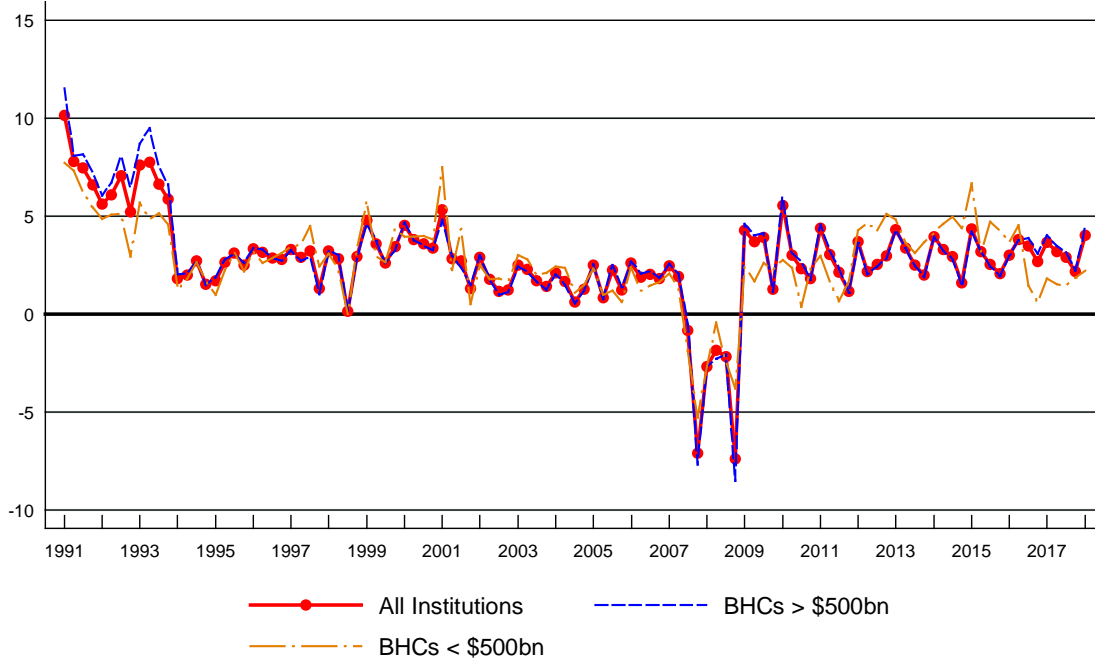

## Non-Trading Noninterest Income Ratio

Annualized non-trading noninterest income as % of total assets

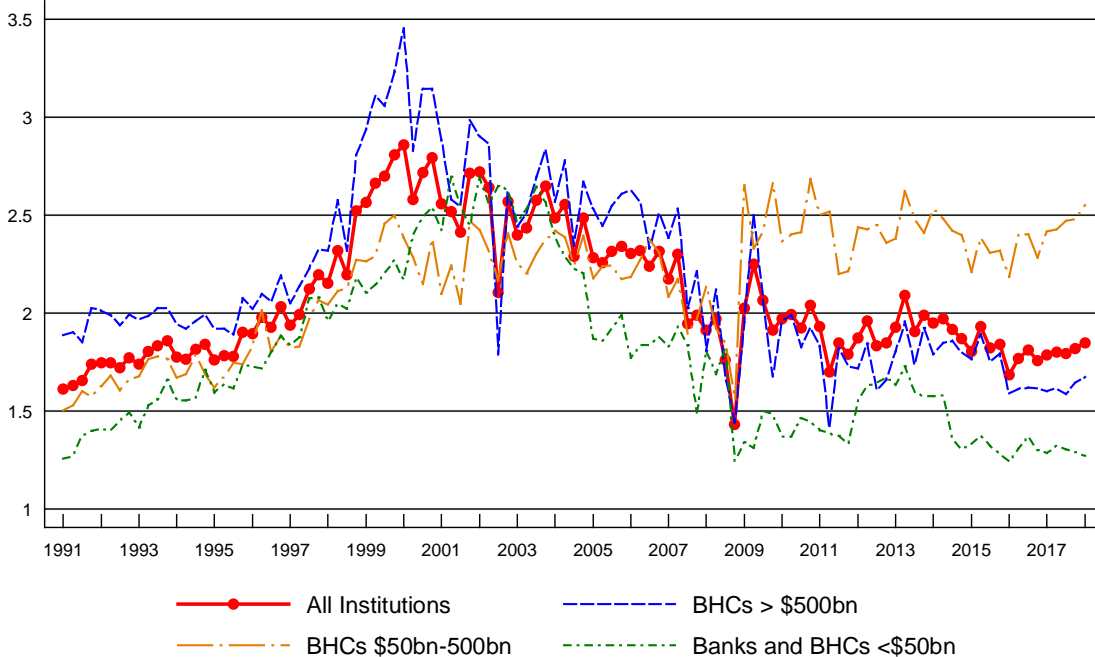

# Efficiency Ratio

Noninterest expense as % of net operating revenue

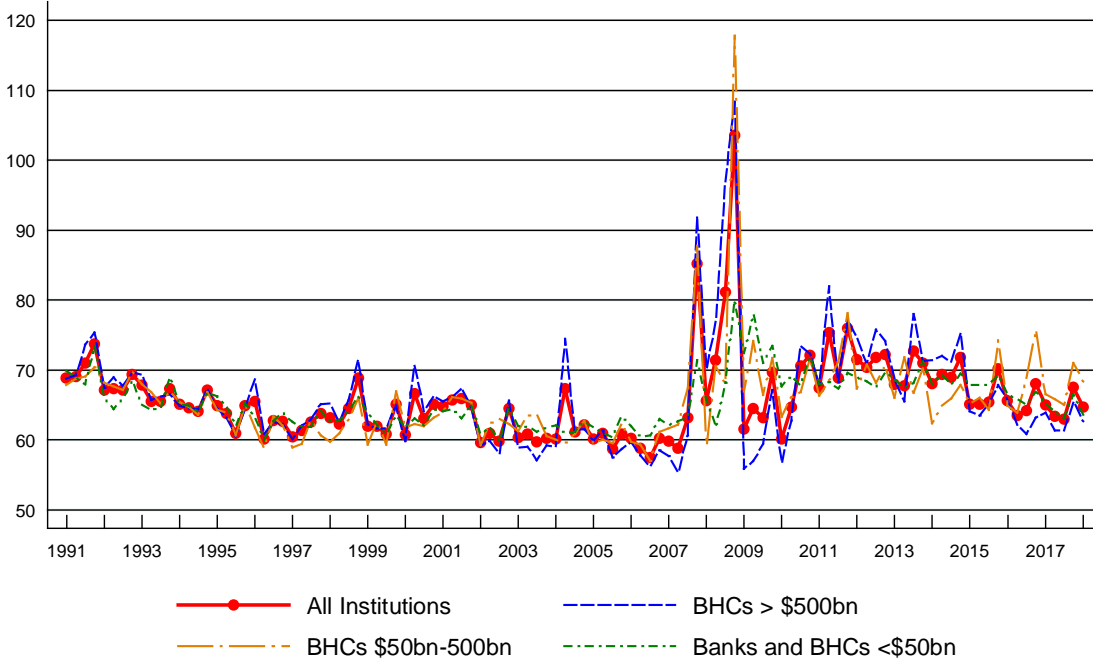

Note: Net operating revenue is defined as net interest income plus noninterest income.

### 3. Loan Performance

Note: Non-performing loans include loans that are (1) 90 days or more past due and still accruing or (2) non-accrual.

#### Non-performing Loans

Total non-performing loans as % of total loans

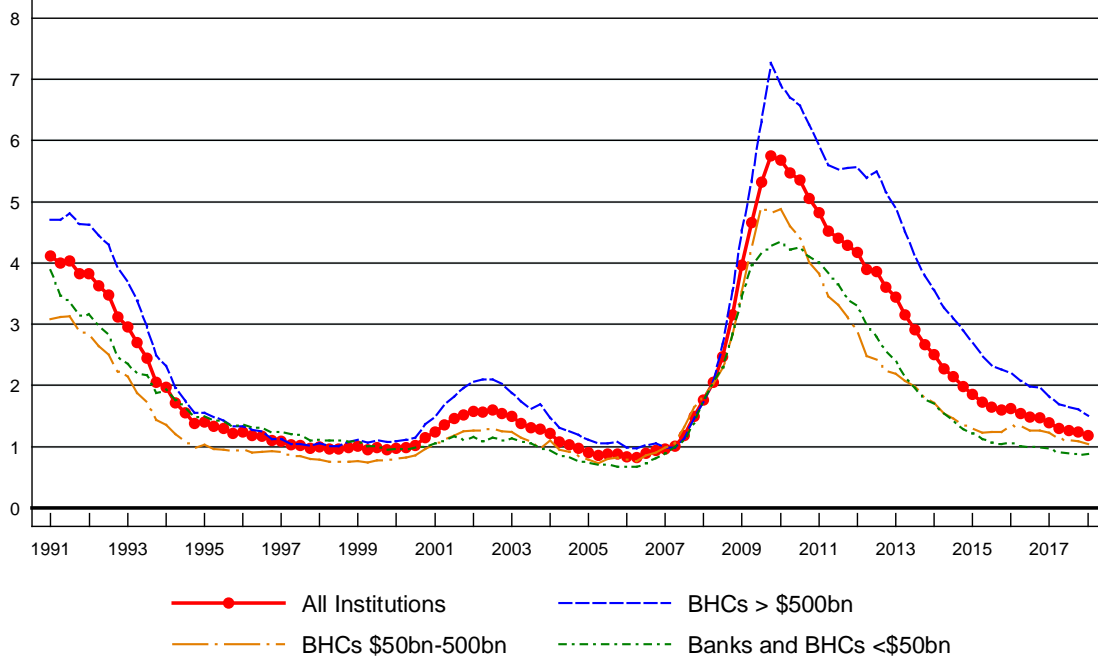

#### Non-performing Residential Real Estate Loans

Non-performing residential real estate loans as % of residential real estate loans

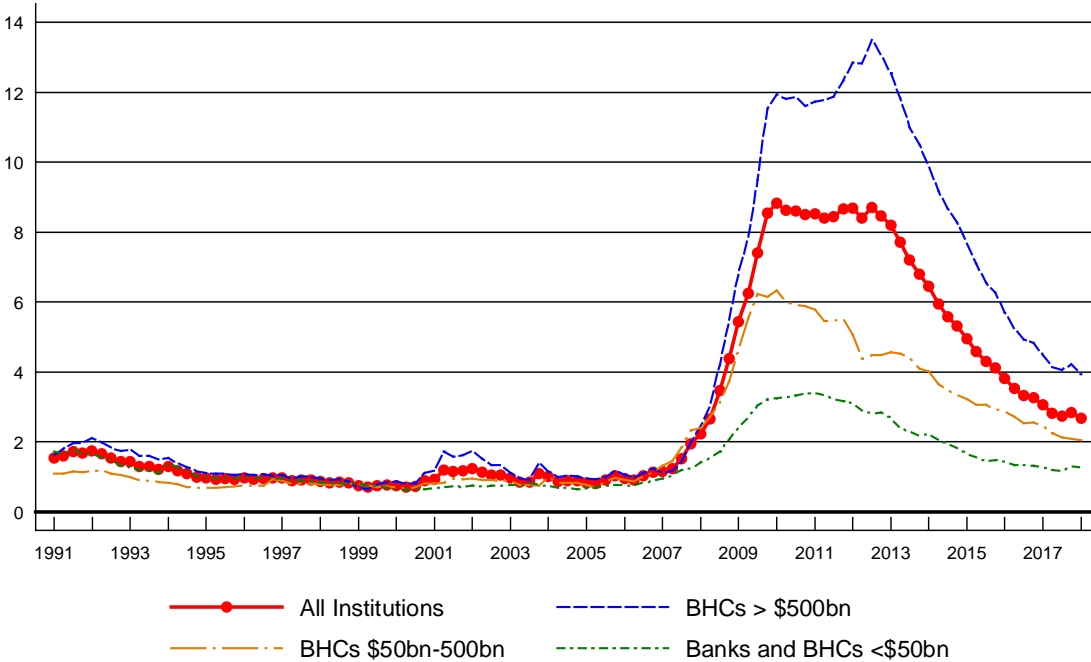



# Non-performing Commercial Real Estate Loans

Non-performing commercial real estate loans as % of commercial real estate loans

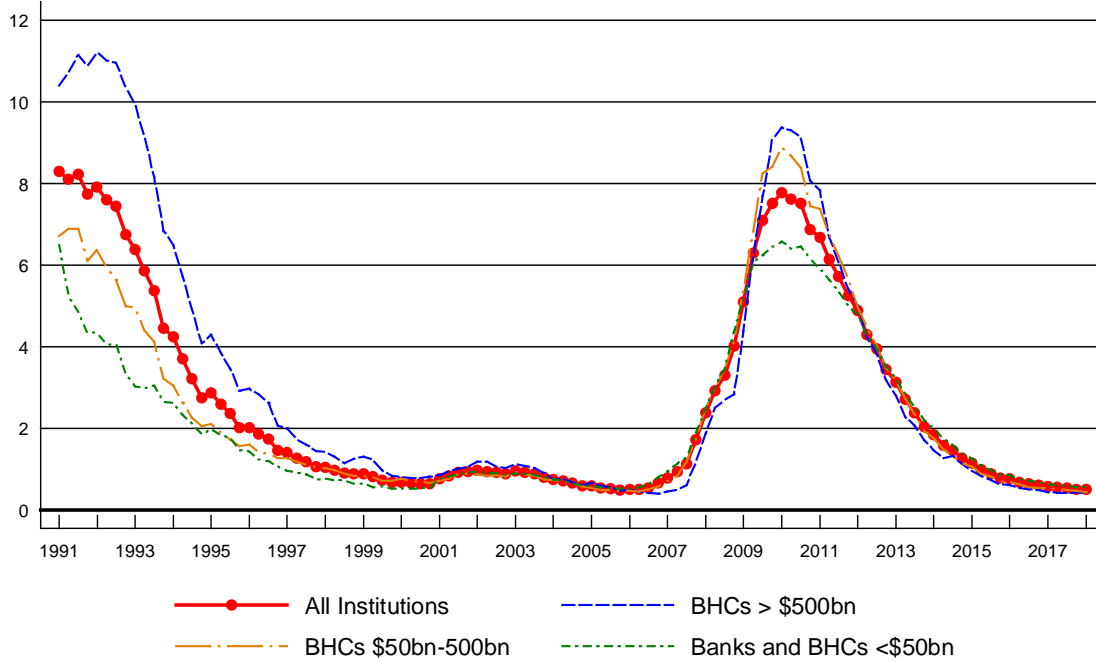

# Non-performing Commercial and Industrial (C&I) Loans

Non-performing C&I loans as % of C&I loans

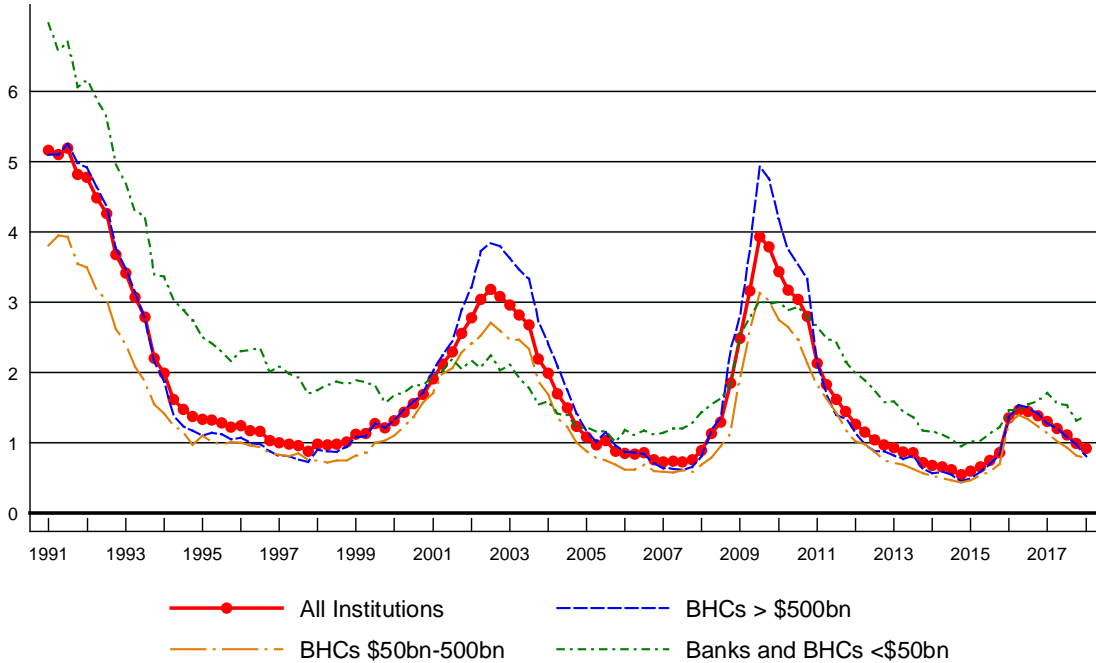

# Non-performing Consumer Loans

Non-performing consumer loans as % of consumer loans

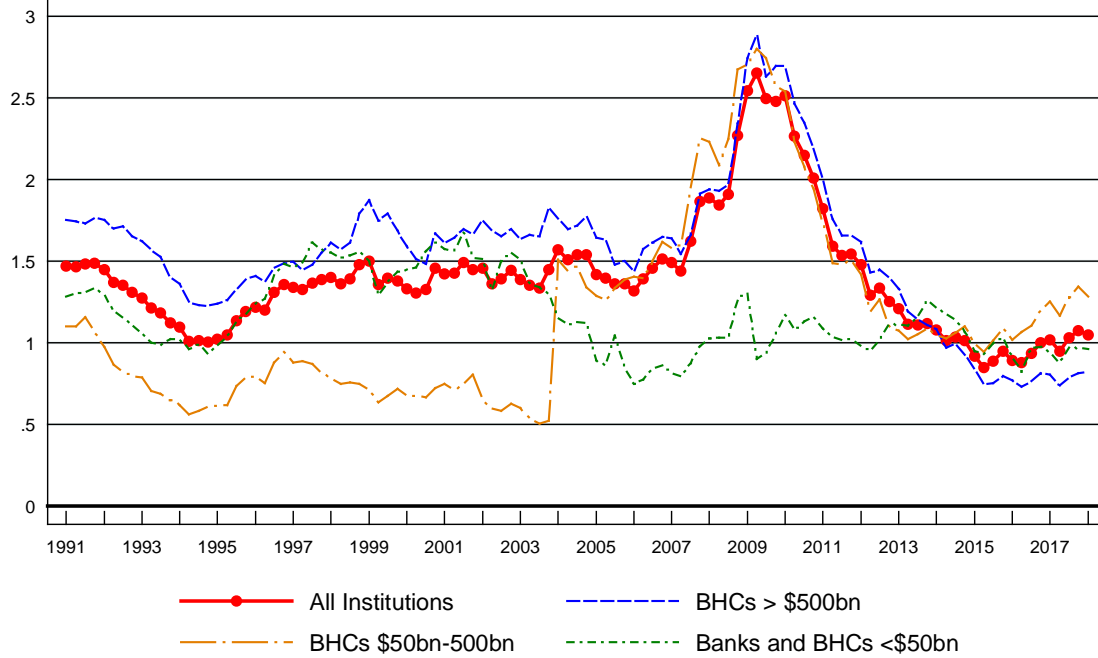

# Non-performing Other Loans

Non-performing other loans as % of other loans

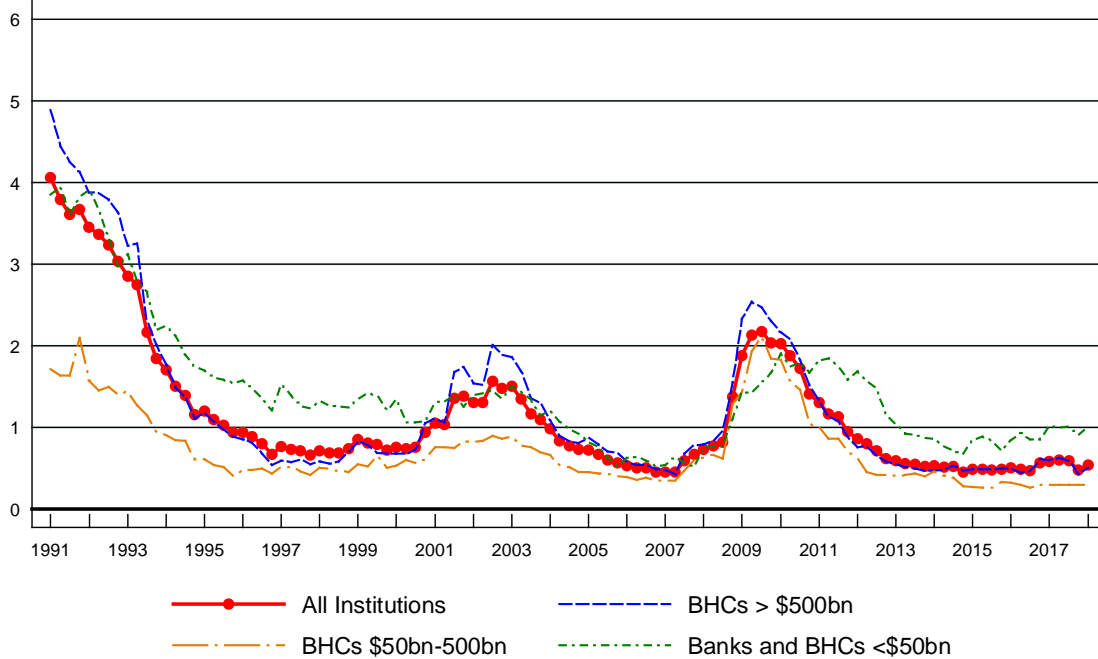

# Net Charge-offs

Annualized net charge-offs as % of total loans

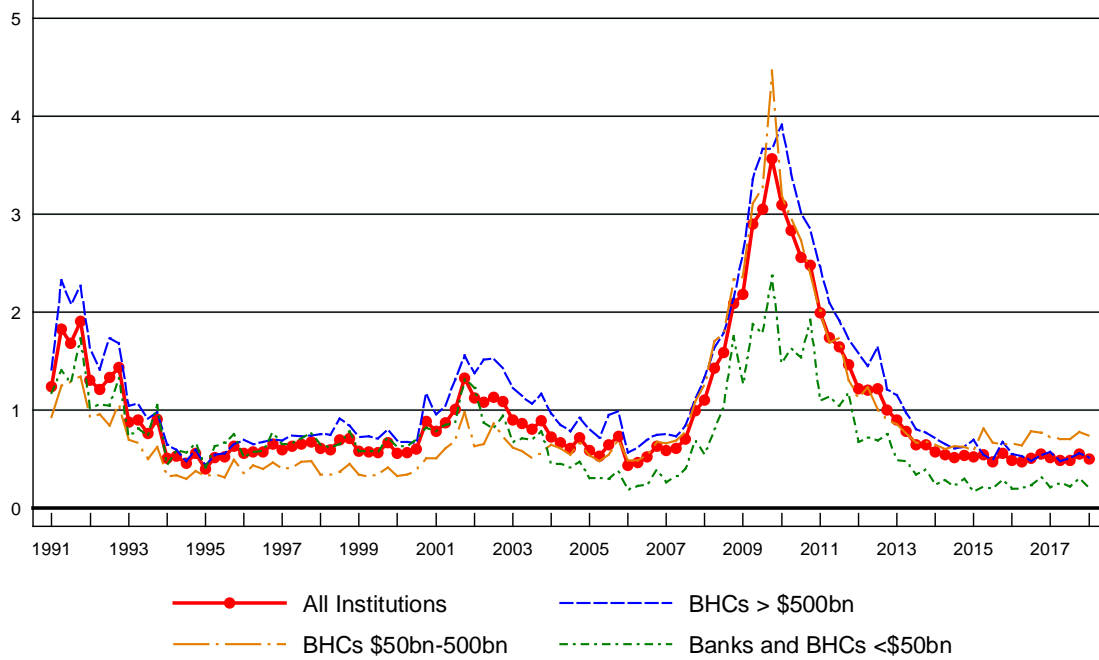

# Net Charge-offs on Residential Real Estate Loans

Annualized net charge-offs on residential real estate loans as % of residential real estate loans

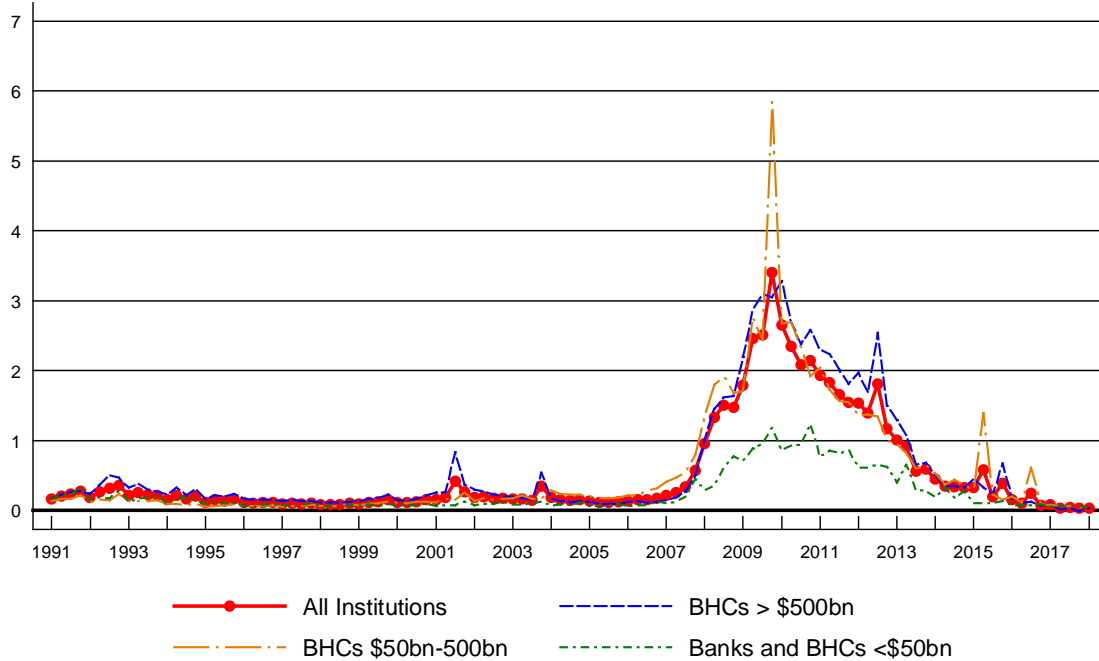

# Net Charge-offs on Commercial Real Estate Loans

Annualized net charge-offs on commercial real estate loans as % of commercial real estate loans

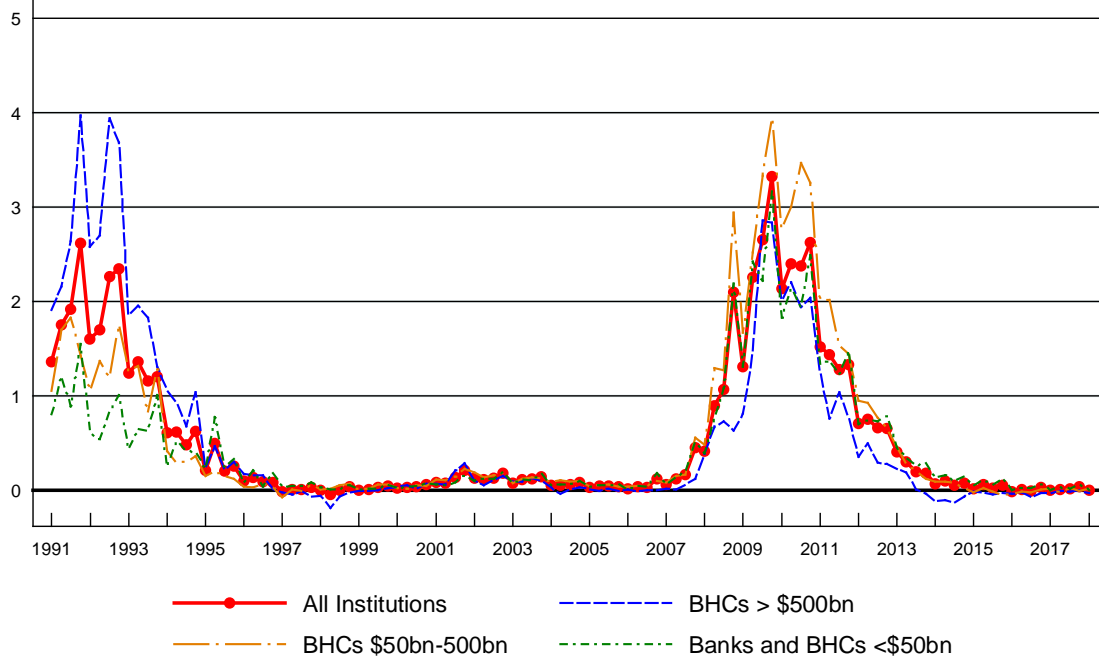

# Net Charge-offs on Commercial and Industrial (C&I) Loans

Annualized net charge-offs on C&I loans as % of C&I loans

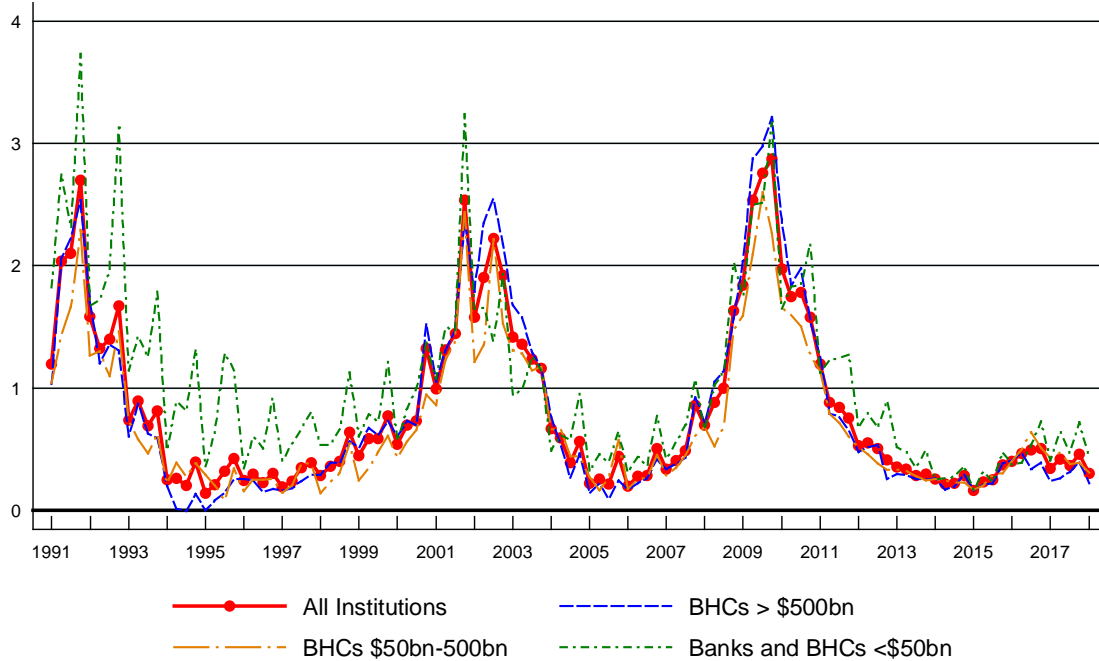

# Net Charge-offs on Consumer Loans

Annualized net charge-offs on consumer loans as % of consumer loans

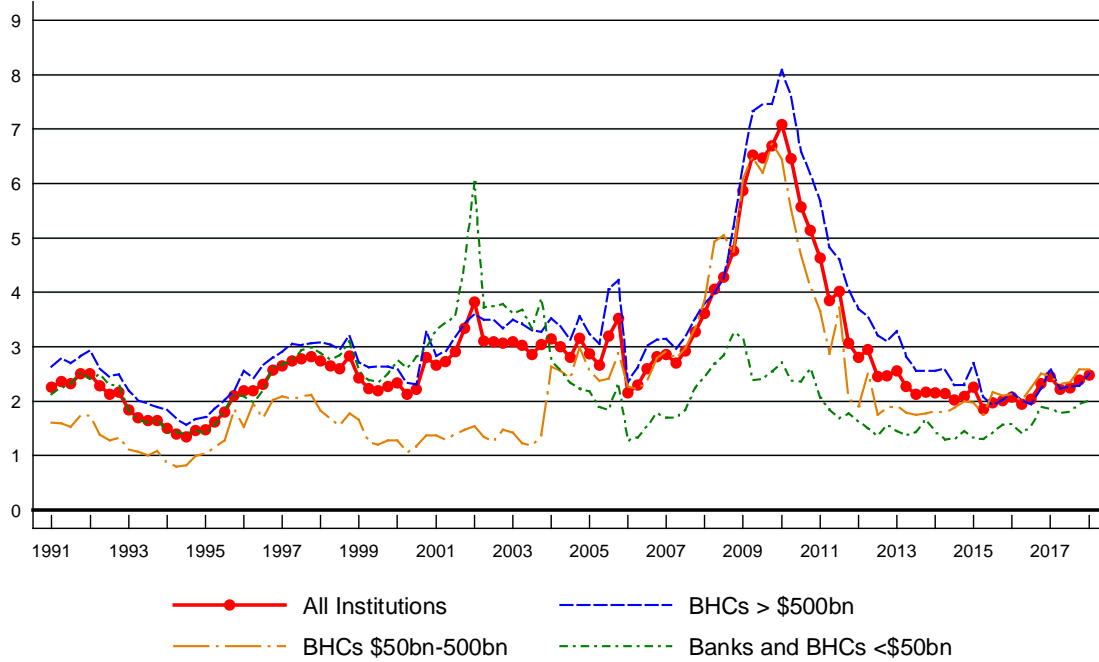

# Net Charge-offs on Other Loans

Annualized net charge-offs on other loans as % of other loans

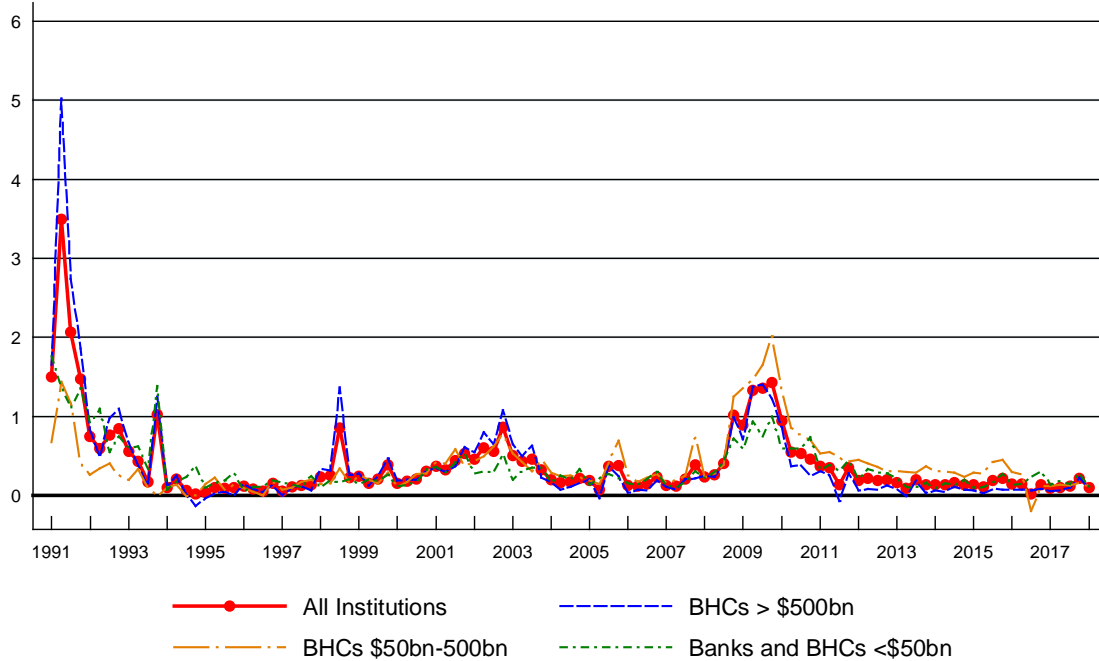

# Loan Loss Provisions

Annualized loan loss provisions as % of total loans

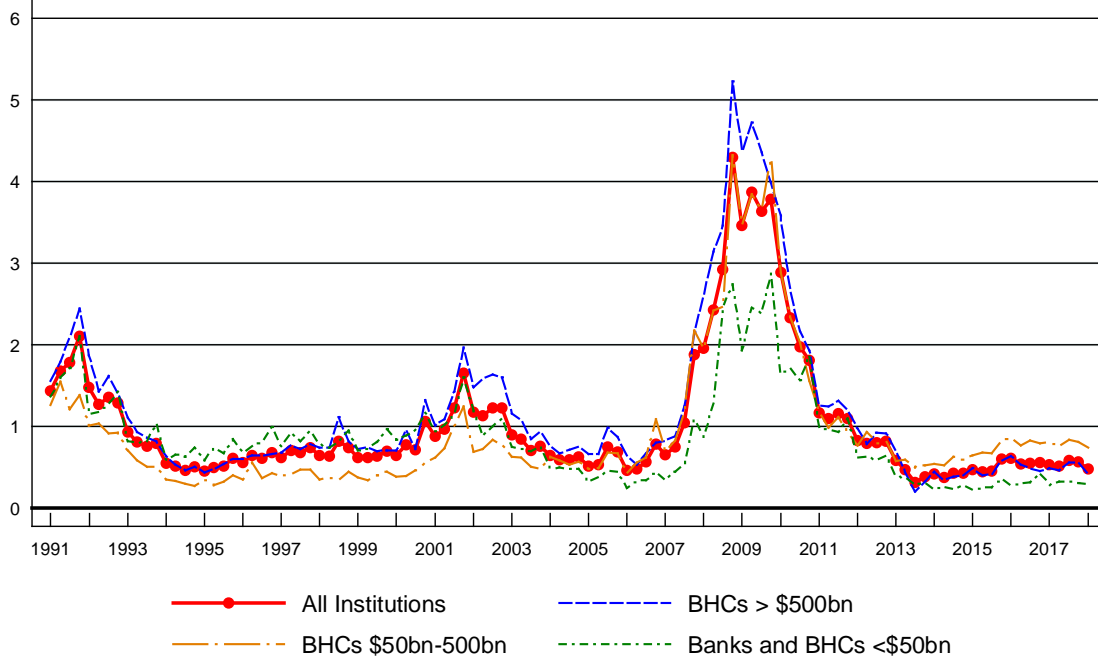

# Loan Loss Reserves

Loan Loss Reserves as % of total loans

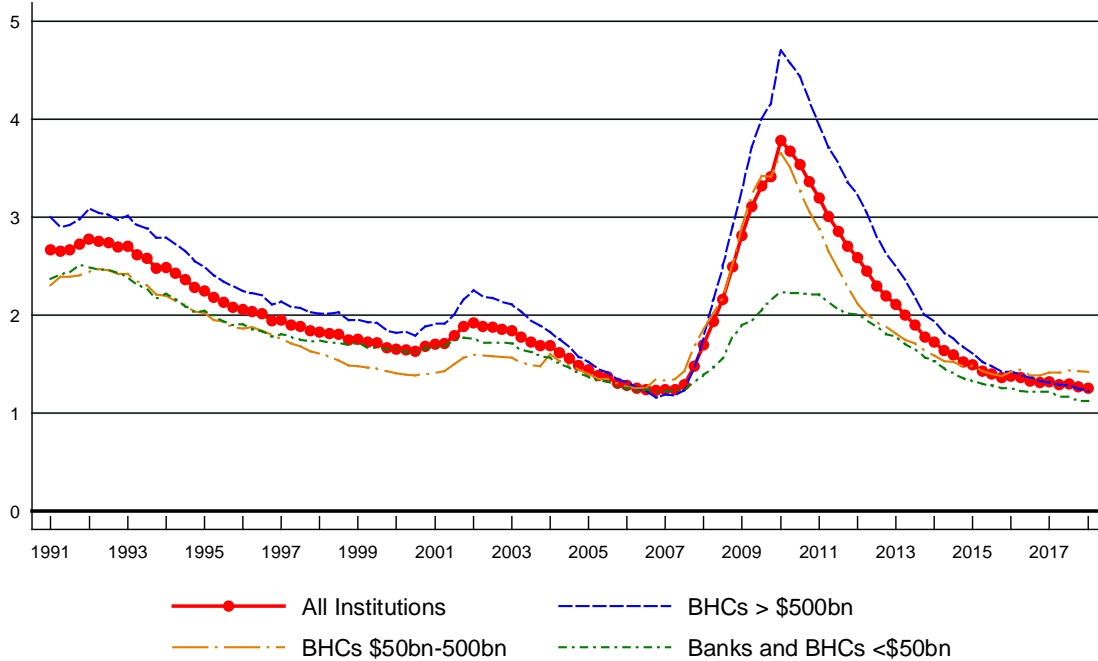

# Loan Loss Reserves, Percent of Non-performing Loans

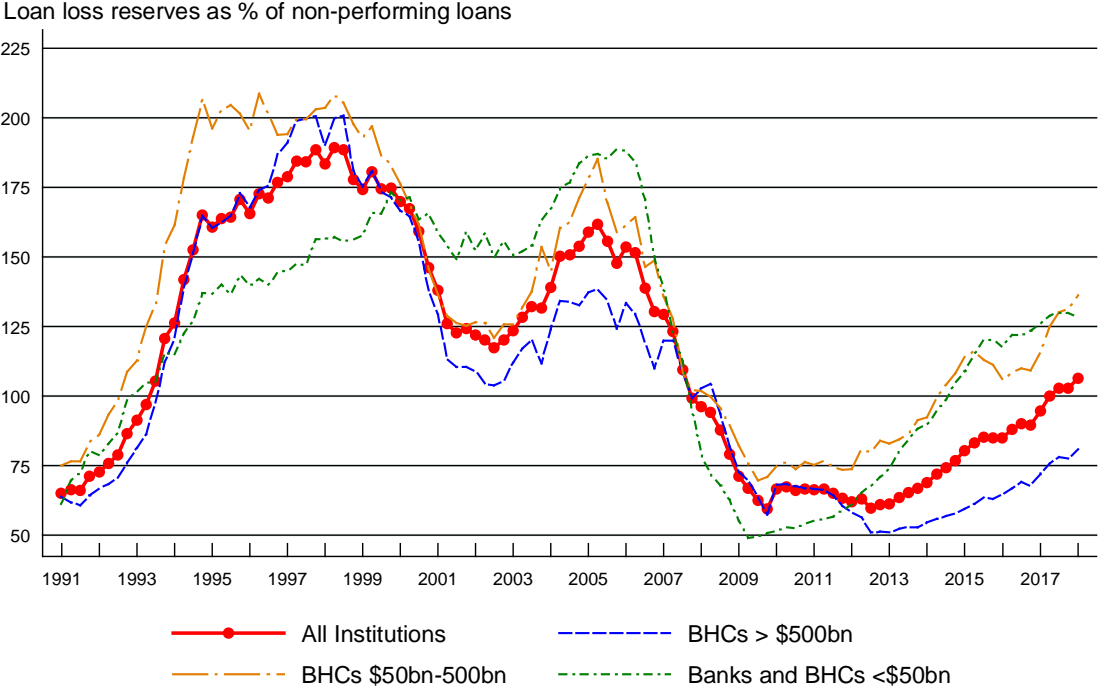

## 4. Loan Performance: Detail

### A. Residential Real Estate Loans

#### Non-performing Residential Real Estate Loans, Detail

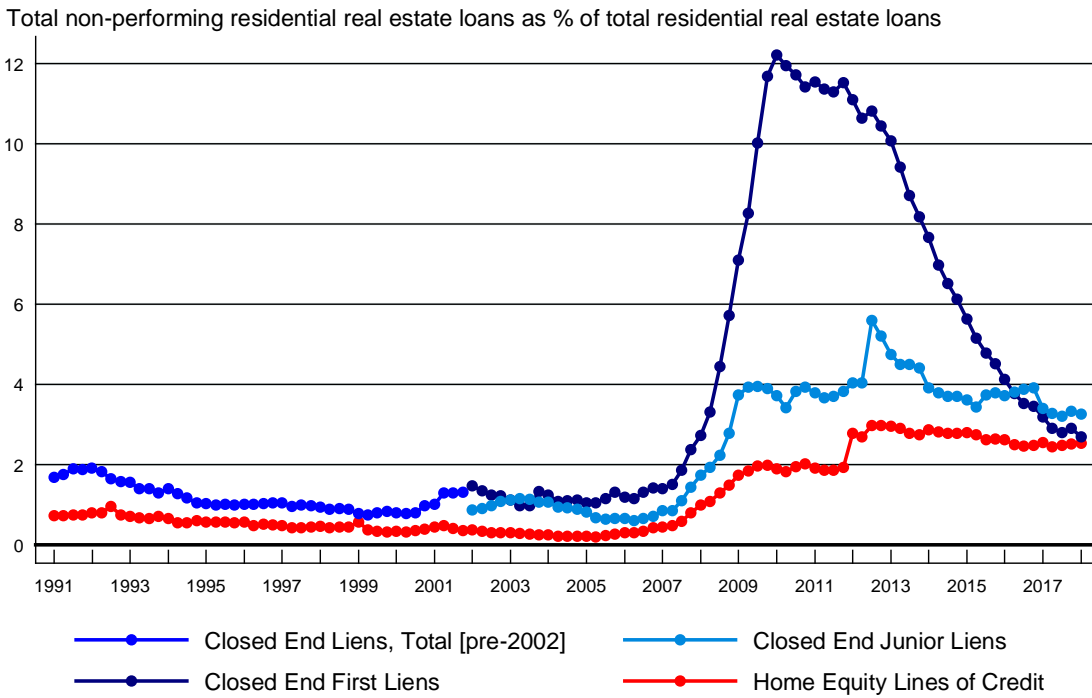

#### Net Charge-offs on Residential Real Estate Loans, Detail

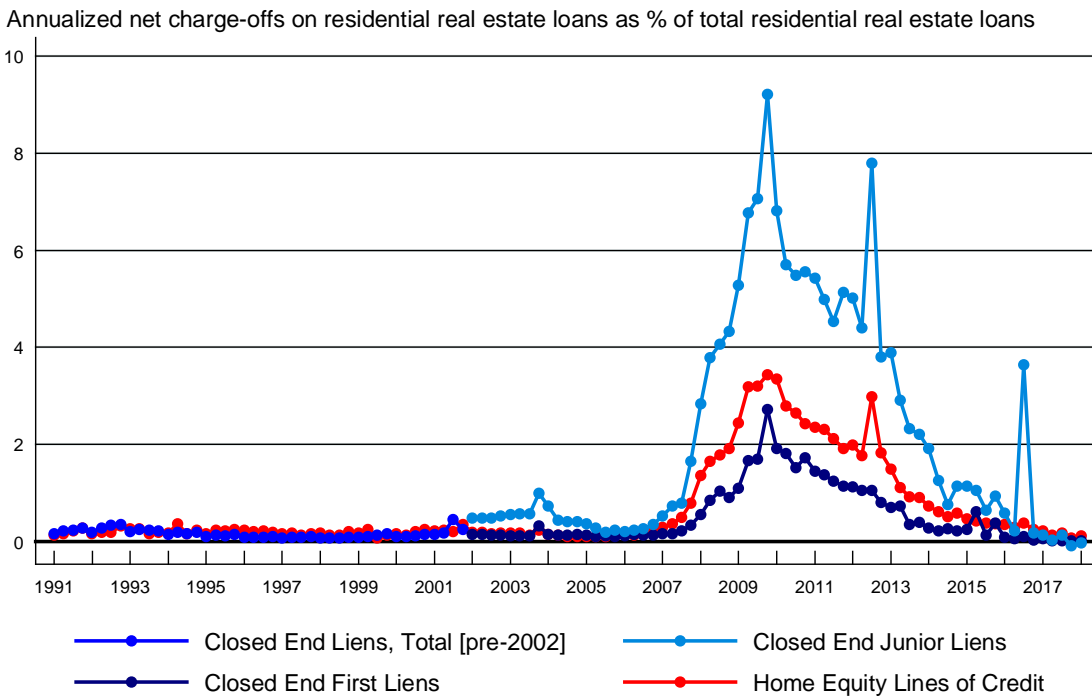



## B. Commercial Real Estate Loans

### Non-performing Construction Loans, Detail

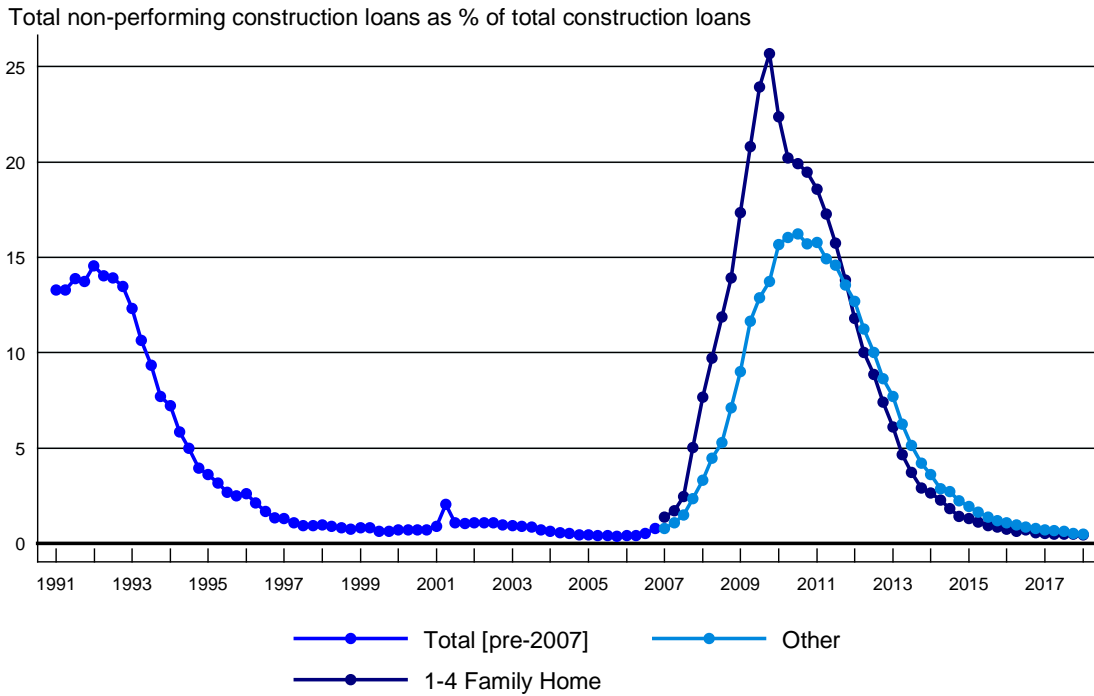

### Net Charge-offs on Construction Loans, Detail

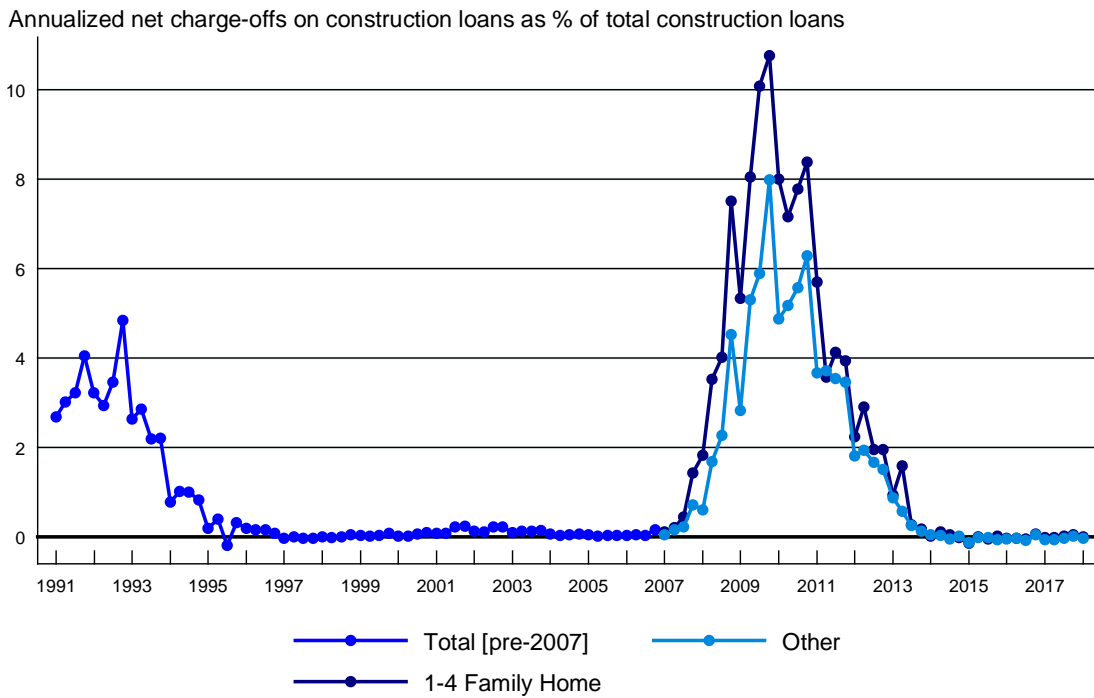

# Non-performing Non-Farm, Other Domestic Real Estate Loans, Detail

Total non-performing non-farm, other domestic real estate loans as % of total non-farm, other domestic real estate loans

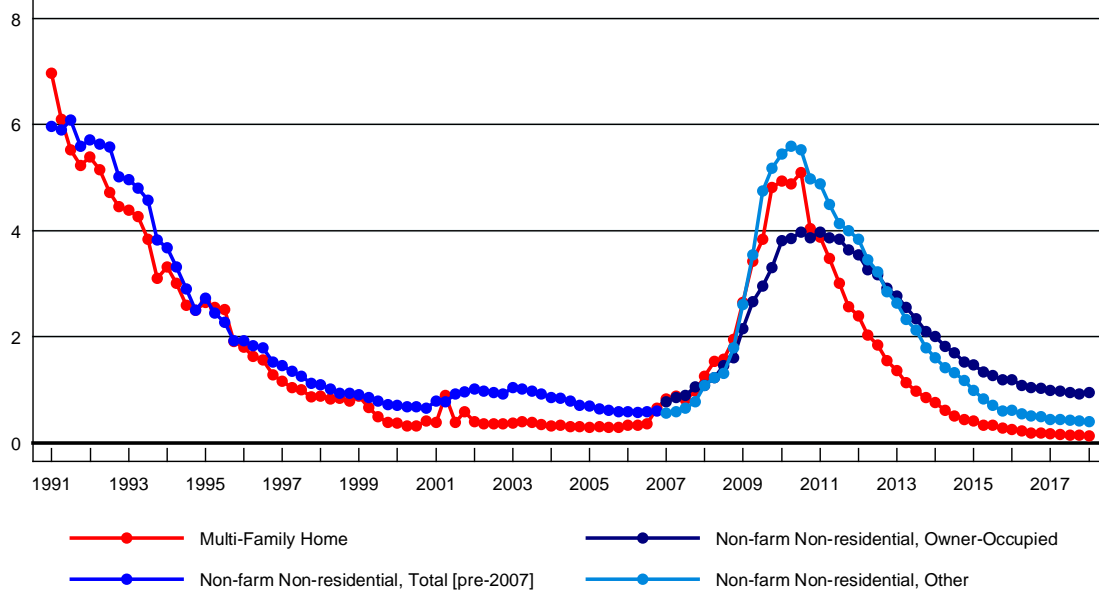

# Net Charge-offs on Non-Farm, Other Domestic Real Estate Loans, Detail

Annualized net charge-offs on non-farm, other domestic real estate loans as % of total non-farm, other domestic real estate loans

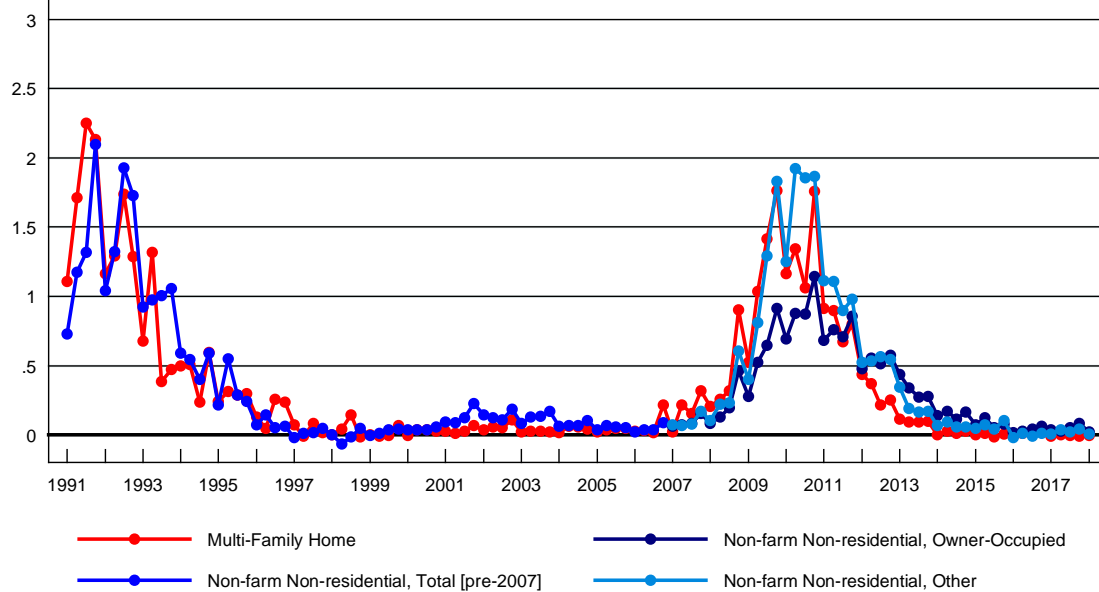

## C. Consumer Loans

### Non-performing Consumer Loans, Detail

Total non-performing consumer loans as % of total consumer loans

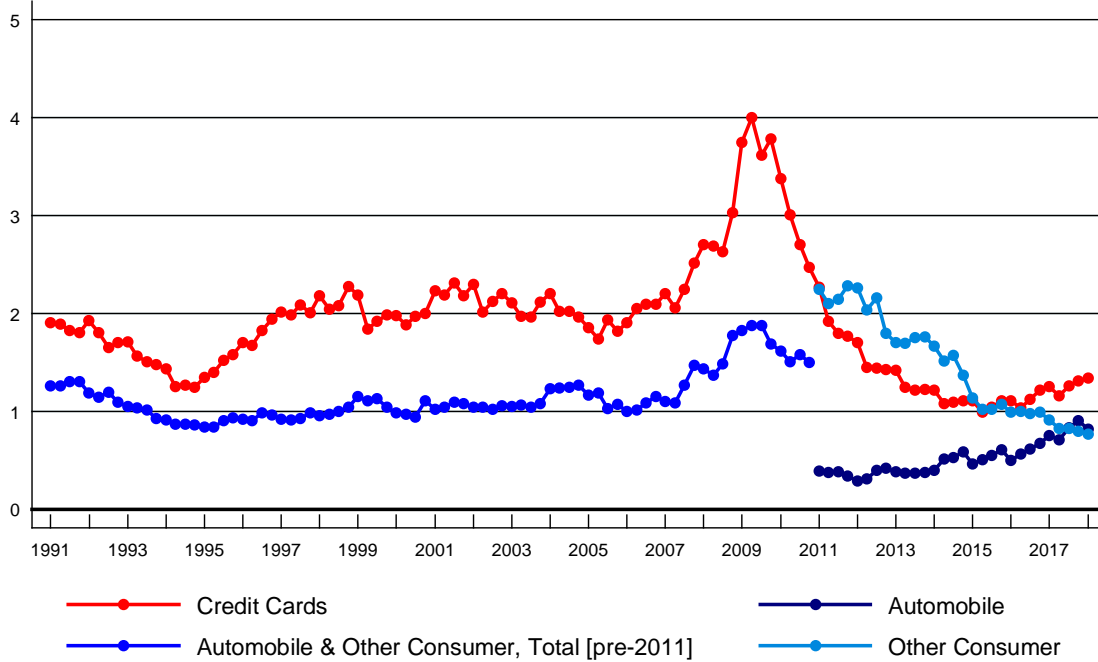

### Net Charge-offs on Consumer Loans, Detail

Annualized net charge-offs on consumer loans as % of total consumer loans

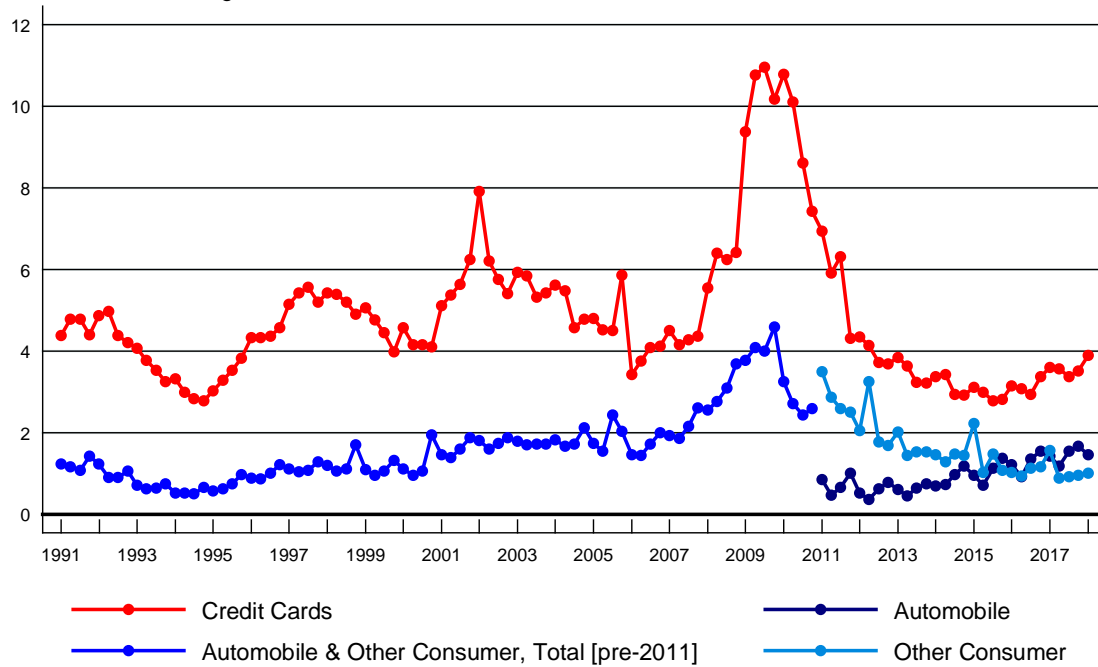

## D. All Other Loans

### Non-performing Other Real Estate Loans, Detail

Total non-performing other real estate loans as % of total other real estate loans

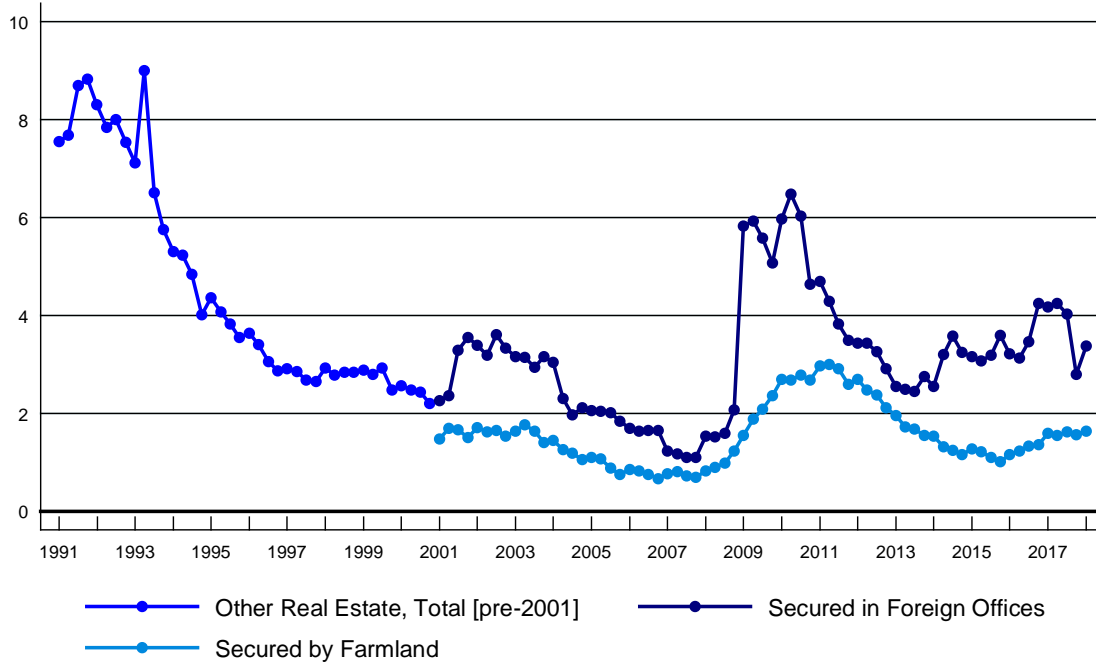

### Net Charge-offs on Other Real Estate Loans, Detail

Annualized net charge-offs on other real estate loans as % of total other real estate loans

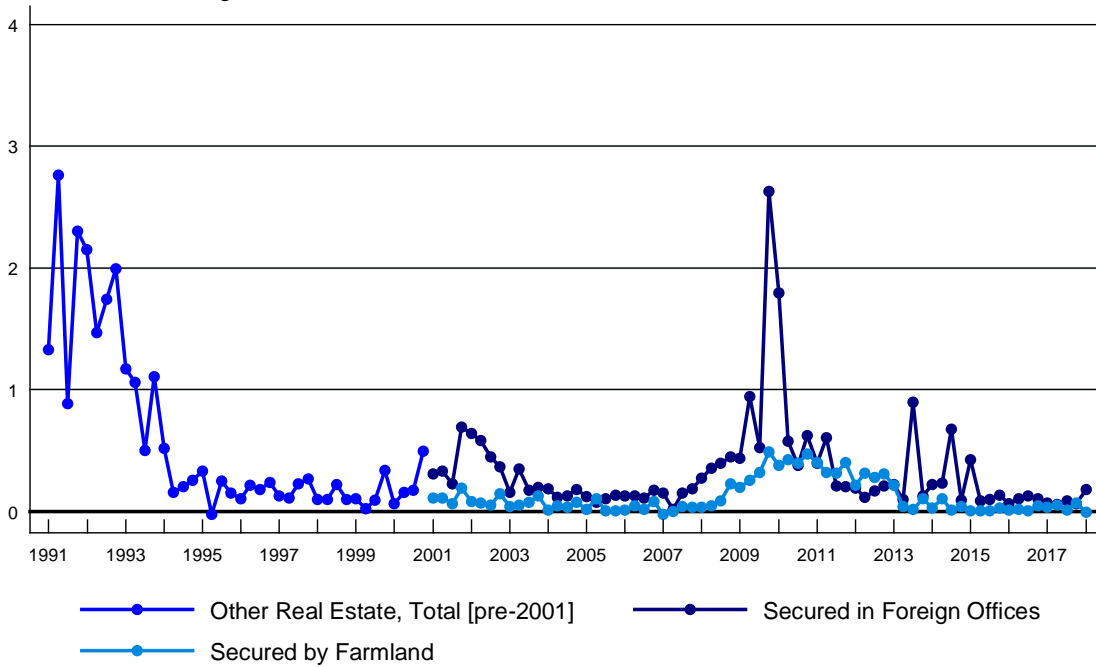

# Non-performing Loans to Foreign Institutions

Total non-performing loans to foreign institutions as % of total loans to foreign institutions

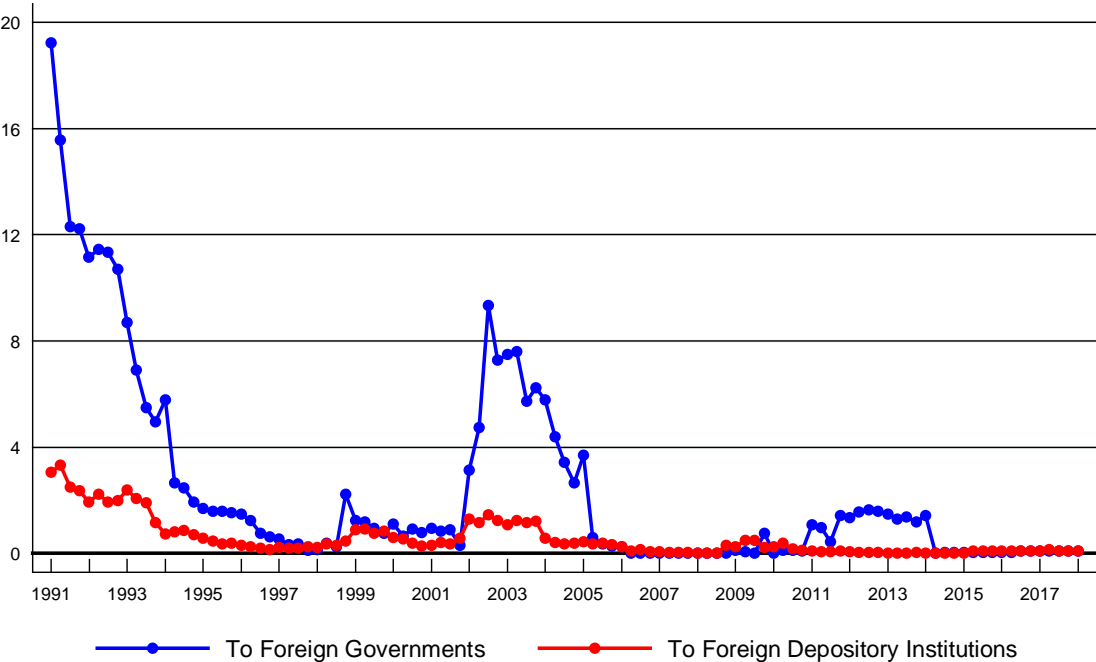

# Net Charge-offs on Loans to Foreign Institutions

Annualized net charge-offs on loans to foreign institutions as % of total loans to foreign institutions

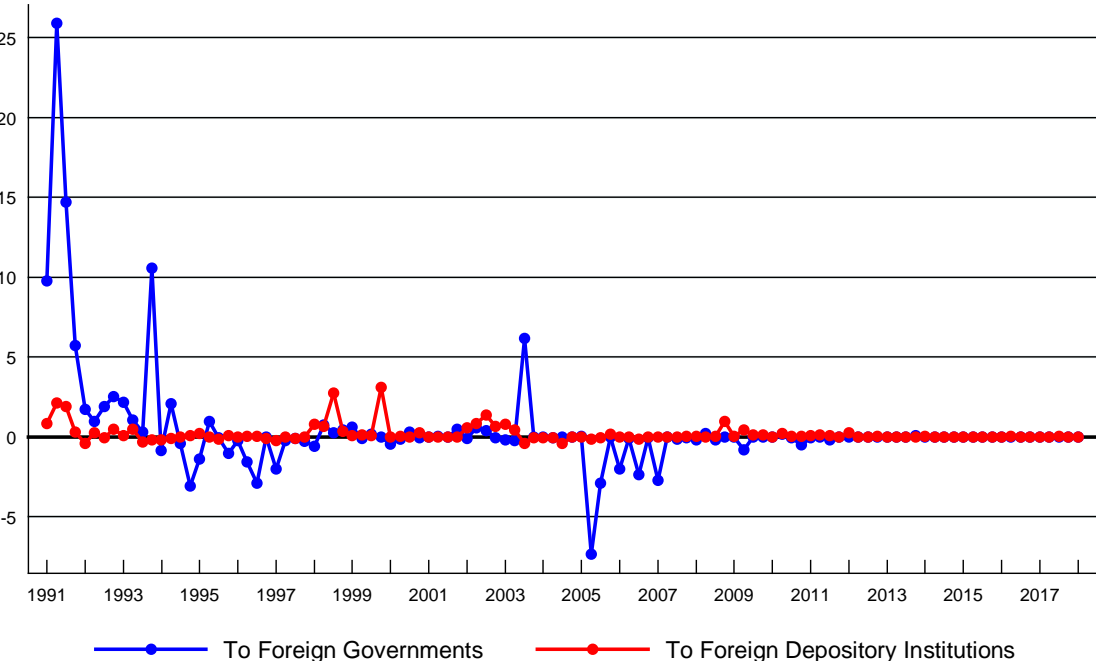

## Non-performing Other Loans, Detail

Total non-performing other loans as % of total other loans

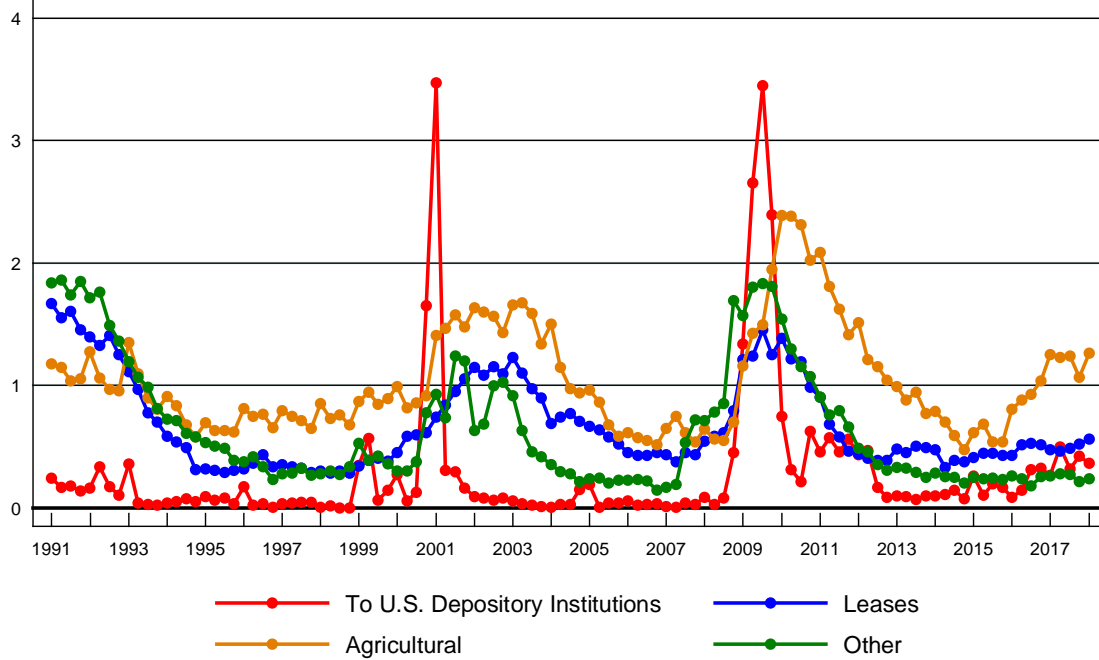

## Net Charge-offs on Other Loans, Detail

Annualized net charge-offs on other real estate loans as % of total other real estate loans

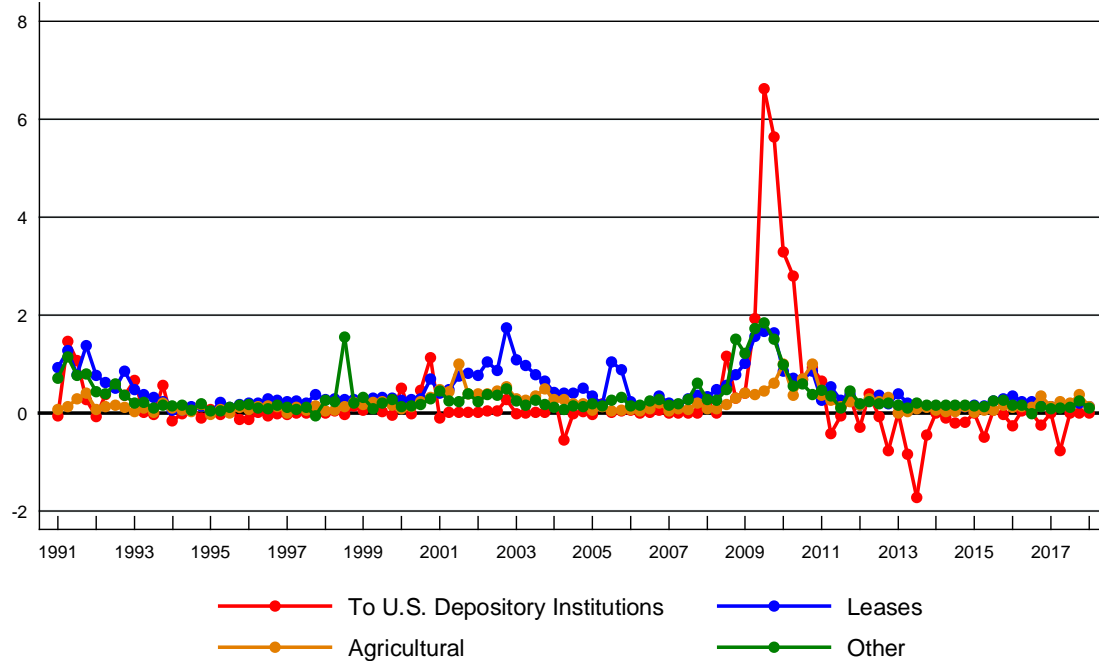

## 5. Capital Adequacy and Asset Growth

Notes: CET1, tier 1 and total capital is reported instead of the components of tier 1 common equity and tier 1 and total risk-based capital by advanced approaches firms starting in 2014:Q1, and by all other firms starting in 2015:Q1, causing series breaks in some capital ratios in those quarters. Changes in the measurement of RWA starting in 2013:Q1 and 2015:Q1 also affect measurement of risk-weighted capital ratios and the ratio of RWA to total assets starting in those quarters. See "Caveats and Limitations" for details. See data notes for definition of tier 1 common equity.

### CET1 and Tier 1 Common Equity Ratio

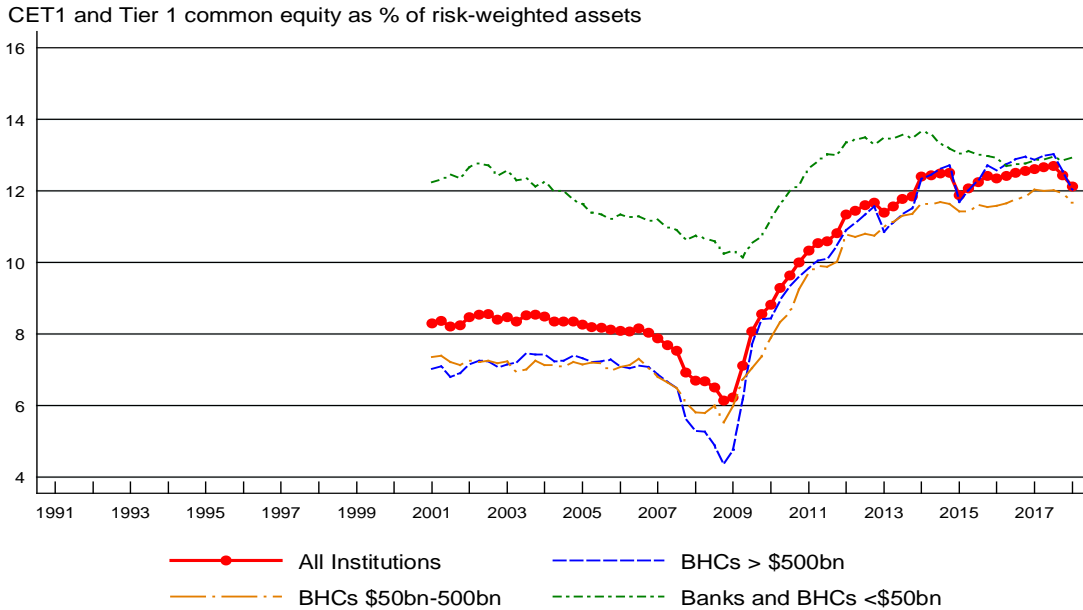

### Tier 1 Capital Ratio

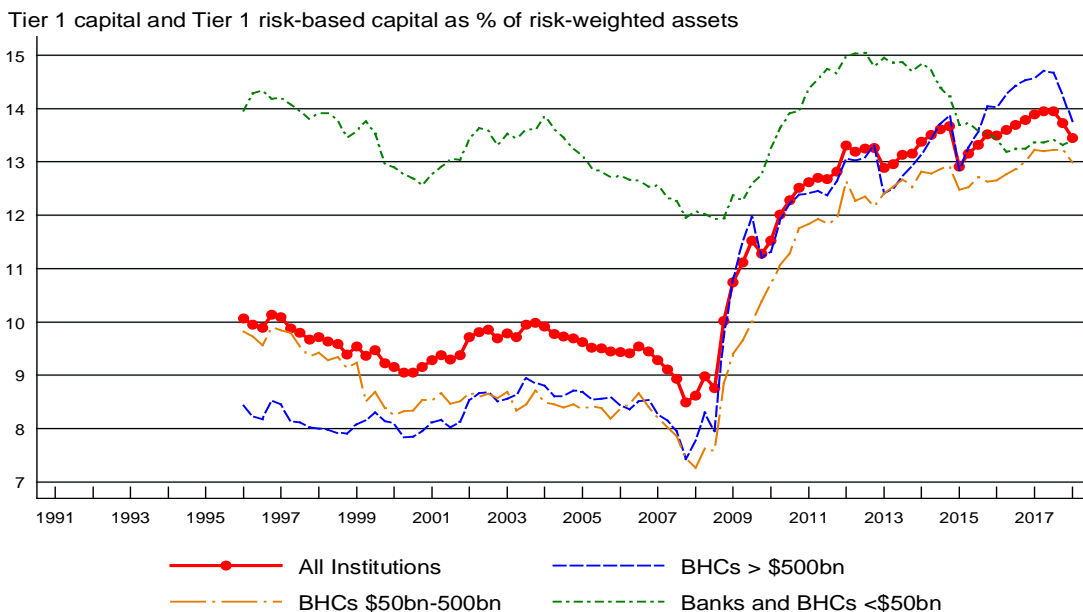

# Total Capital Ratio

Total capital and Total risk-based capital as % of risk-weighted assets

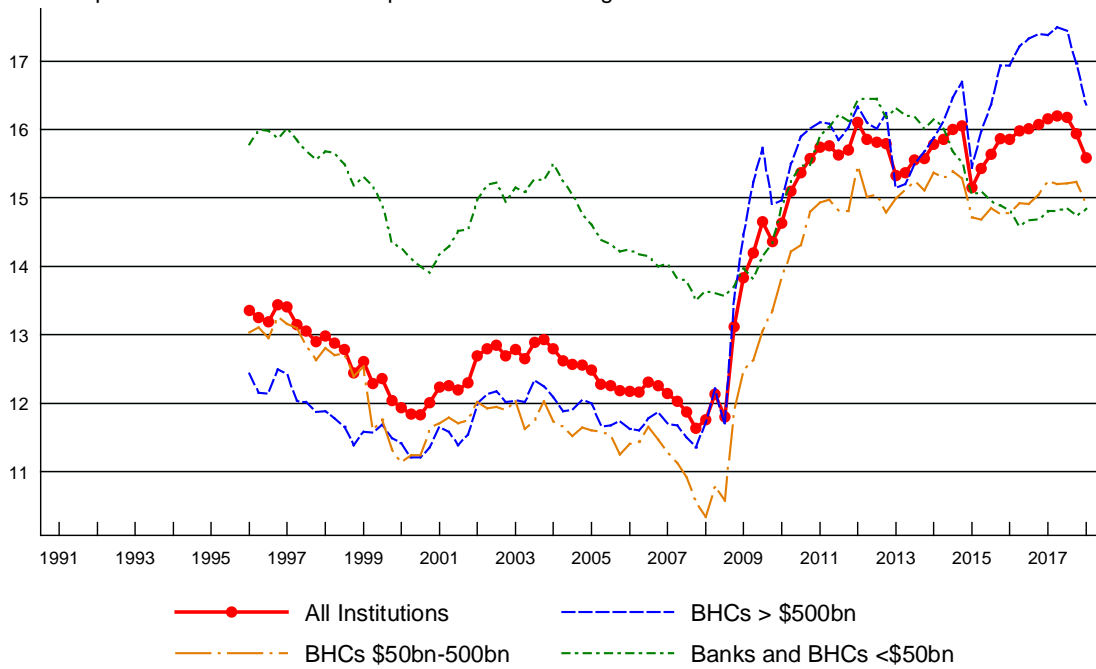

# Leverage Ratio

Tier 1 capital and Tier 1 risk-based capital as % of average total assets

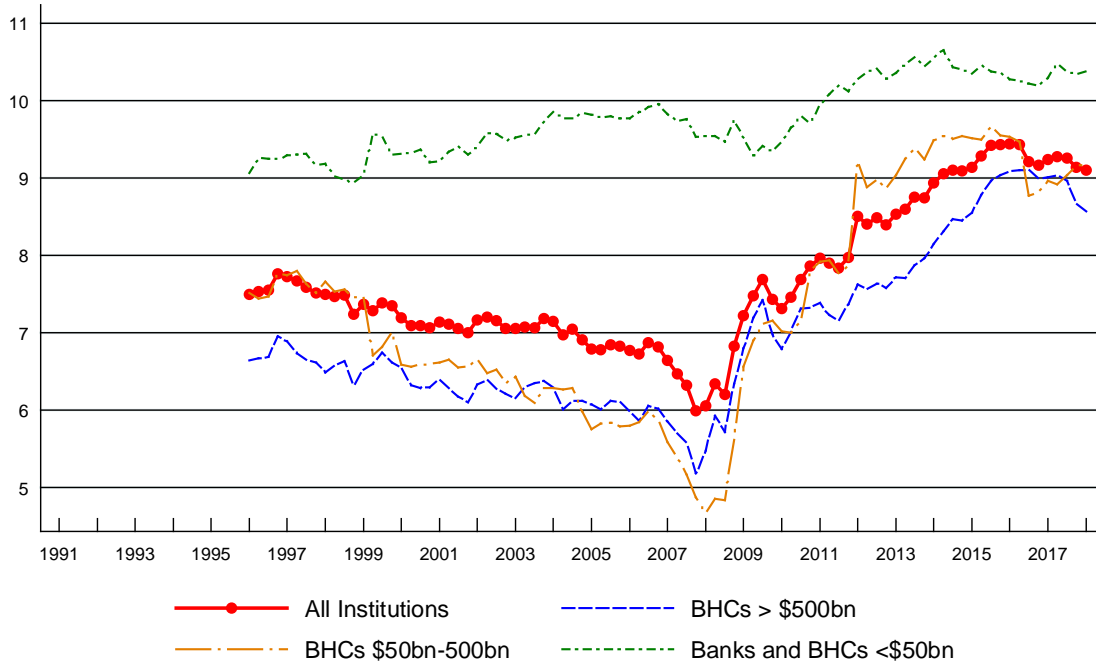



Note: Asset, loan and deposit growth rates presented below are affected by mergers with nonbanking firms, and conversions to and from a BHC charter during the sample period. This particularly affects the year-over-year growth rate for assets between 2009:Q1 and 2009:Q4, due to the entry of several new firms in 2009:Q1. See "Caveats and Limitations" for details.

## Asset Growth Rate

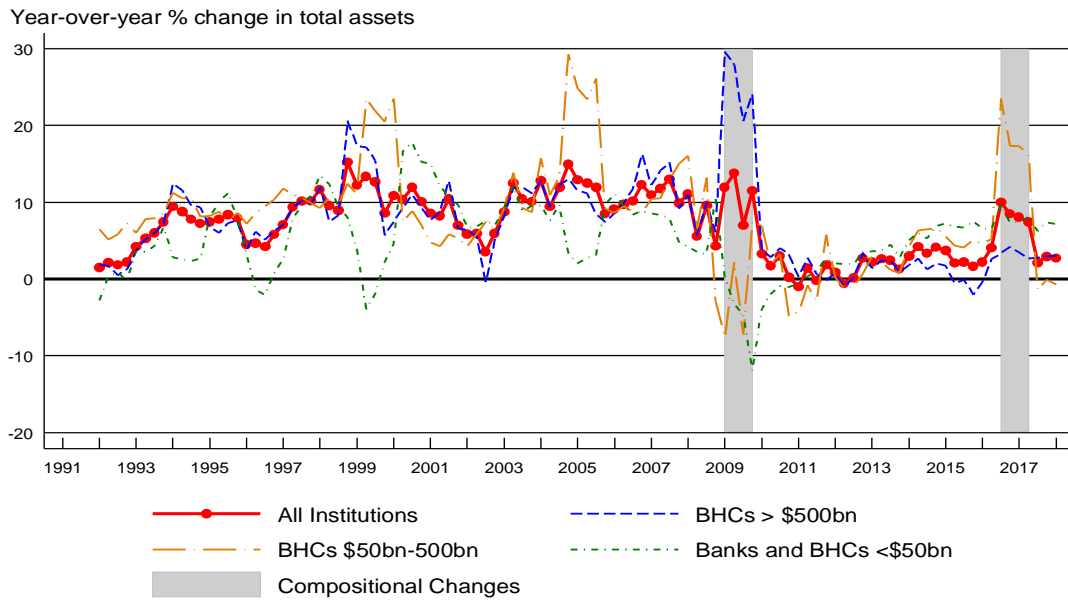

## Loan Growth Rate

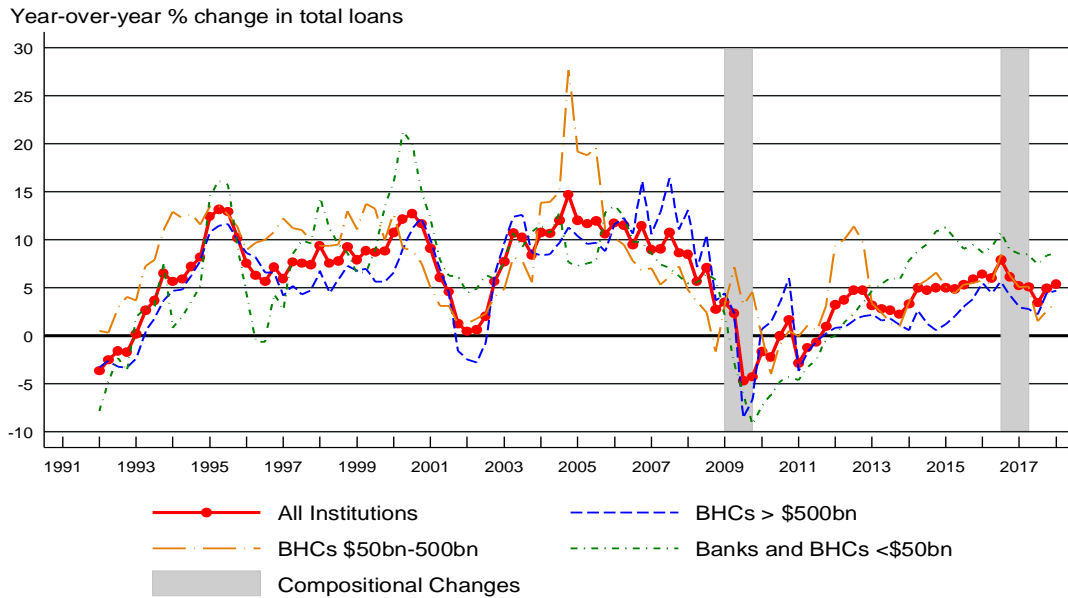

## Domestic Deposit Growth Rate

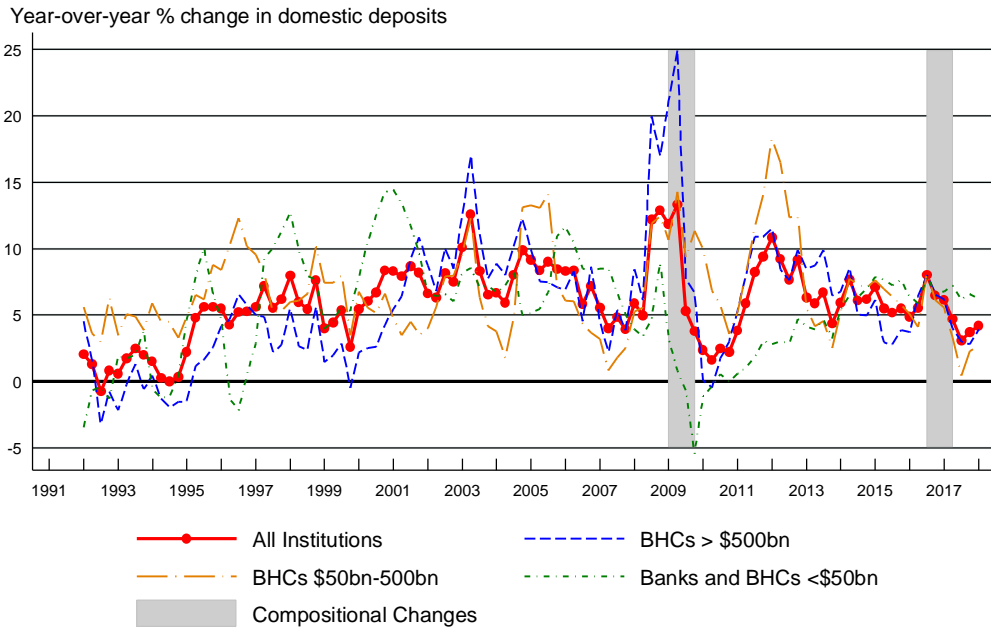

## Risk-Weighted Assets Ratio

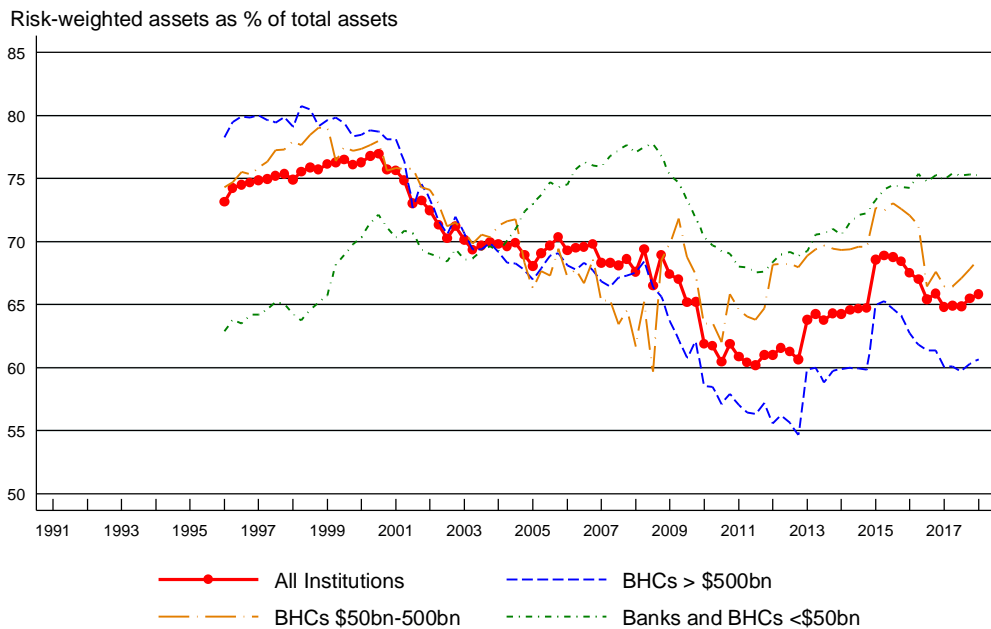

**Note:** Chart starts in 1996:Q1 because data for risk-weighted assets are not reported prior to that date. Values of the ratio are affected by changes in the definition of risk weighted assets over time, particularly in 2013:Q1 and 2015:Q1. See "Caveats and Limitations" for details.

# Industry Concentration

Assets of the 5, 10, and 50 largest firms as % of total industry assets

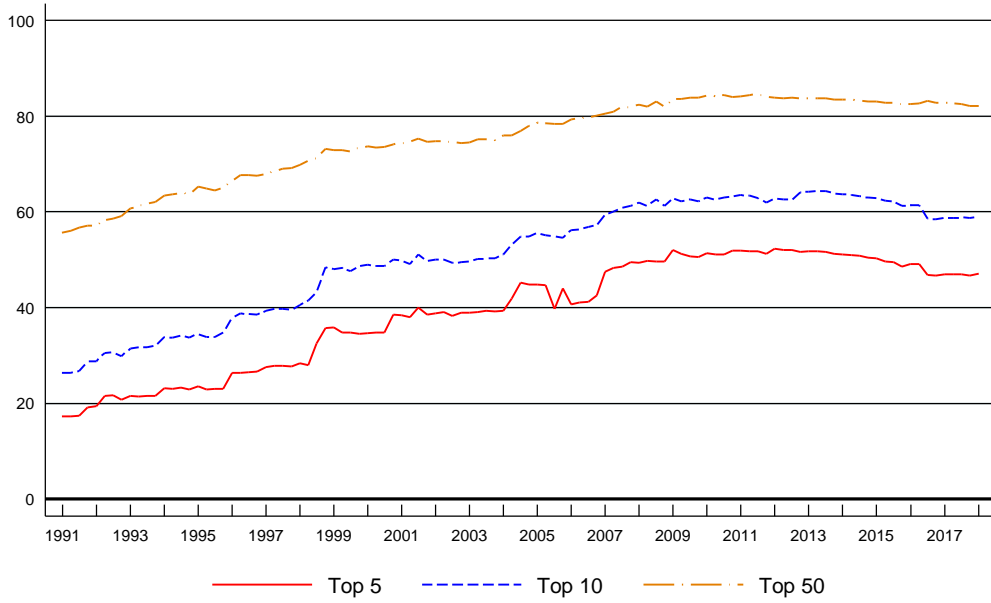

**Financial Statistics for Large BHCs and All Institutions**  
2018Q1

Rank	Name of Institution	Total Assets (Bil USD)	Quarterly Net Income (Mil USD)	Profitability		Capital Adequacy Ratios (%)			Advanced Approaches Firm
				Annualized Return on Assets	Annualized Return on Equity	CET1 Ratio	Tier 1 Capital Ratio	Total Capital Ratio	
1	JPMORGAN CHASE & CO	2,609.8	8,712.0	1.34	13.60	11.83	13.48	15.35	Yes
2	BANK OF AMER CORP	2,328.8	6,918.0	1.19	10.39	11.35	13.01	15.41	Yes
3	CITIGROUP	1,922.1	4,620.0	0.96	9.15	12.05	13.67	16.80	Yes
4	WELLS FARGO & CO	1,915.4	5,136.0	1.07	10.02	11.92	13.76	16.92	Yes
5	GOLDMAN SACHS GROUP THE	973.5	2,832.0	1.16	13.55	12.12	13.98	16.64	Yes
6	MORGAN STANLEY	858.5	2,668.0	1.24	13.68	15.51	17.73	20.33	Yes
7	U S BC	460.1	1,675.0	1.46	13.62	8.99	10.45	12.50	Yes
8	TD GRP US HOLDS LLC	382.2	747.4	0.78	6.19	15.77	15.77	16.78	Yes
9	PNC FNCL SVC GROUP	379.8	1,229.4	1.29	10.47	9.62	10.84	12.84	Yes
10	BANK OF NY MELLON CORP	373.6	1,171.0	1.25	11.23	11.72	13.95	14.92	Yes
11	CAPITAL ONE FC	362.9	1,346.1	1.48	10.94	10.54	12.04	14.50	Yes
12	HSBC N AMER HOLDS	289.6	-699.0	-0.97	-11.36	12.77	15.49	19.48	Yes
13	STATE STREET CORP	250.3	660.3	1.06	11.79	10.82	13.71	14.64	Yes
14	BB&T CORP	220.7	788.0	1.43	10.64	10.24	11.96	13.98	No
15	SUNTRUST BK	205.4	642.7	1.25	10.64	9.84	11.00	12.90	No
16	AMERICAN EXPRESS CO	179.9	1,633.0	3.63	33.32	9.43	10.50	12.15	Yes
17	ALLY FNCL	170.0	250.0	0.59	7.64	9.26	10.98	12.57	No
18	BARCLAYS US LLC	166.2	-732.0	-1.76	-18.41	11.81	14.40	16.66	Yes
19	MUFG AMERS HOLDS CORP	157.3	166.0	0.42	3.65	16.30	16.30	17.75	No
20	CITIZENS FNCL GRP	153.9	387.9	1.01	7.73	11.18	11.37	13.87	No
21	BNP PARIBAS USA	146.3	163.8	0.45	3.77	12.19	12.64	14.76	No
22	FIFTH THIRD BC	141.5	703.5	1.99	17.39	10.82	11.95	15.25	No
23	UBS AMERS HOLD LLC	140.9	436.0	1.24	7.51	20.18	24.42	25.84	No
24	CREDIT SUISSE HOLD USA	139.6	207.8	0.60	3.39	22.37	22.93	23.03	Yes
25	BMO FNCL CORP	138.9	192.5	0.55	4.65	11.94	12.58	15.22	No
26	KEYCORP	137.5	418.1	1.22	11.19	9.99	10.82	12.73	No
27	DB USA CORP	133.3	-80.0	-0.24	-2.65	15.88	25.24	25.26	Yes
28	NORTHERN TR CORP	129.7	381.6	1.18	14.93	12.31	13.58	15.54	Yes
29	SANTANDER HOLDS USA	129.2	183.5	0.57	3.46	16.65	18.25	19.92	No
30	REGIONS FC	123.0	414.4	1.35	10.45	11.11	11.92	13.74	No
31	M&T BK CORP	118.6	352.6	1.19	8.98	10.59	11.86	14.35	No
32	RBC USA HOLDCO CORP	116.8	199.1	0.68	5.39	16.31	16.31	17.58	No
33	HUNTINGTON BSHRS	104.2	325.7	1.25	11.52	10.45	11.94	13.91	No
34	DISCOVER FS	102.0	666.3	2.61	24.52	11.85	12.51	13.99	No
35	BBVA COMPASS BSHRS	87.6	208.2	0.95	6.35	12.07	12.42	14.66	No
36	COMERICA	72.4	280.8	1.55	14.04	11.98	11.98	14.12	No
37	ZIONS BC	66.5	238.5	1.43	12.48	12.23	13.32	14.81	No
38	SVB FNCL GRP	54.3	195.0	1.44	17.66	12.87	13.06	13.99	No
39	CIT GROUP	51.5	97.0	0.75	5.44	14.12	14.82	16.81	No
40	NEW YORK CMNTY BC	49.7	106.6	0.86	6.29	11.46	12.93	14.43	No
41	POPULAR	45.8	91.0	0.80	7.19	16.80	16.80	19.74	No
42	PEOPLES UNITED FNCL INC	44.1	107.9	0.98	7.39	10.07	10.81	12.58	No
43	FIRST HORIZON NAT CORP	40.5	92.2	0.91	8.62	8.98	9.98	11.25	No
44	MIZUHO AMERS LLC	40.0	30.0	0.30	2.97	18.94	18.94	18.95	No
45	CIBC BC USA	37.7	52.8	0.56	2.75	13.83	13.83	14.34	No
46	EAST WEST BC	37.7	187.0	1.98	18.80	11.89	11.89	13.43	No
47	RAYMOND JAMES FNCL	36.0	242.8	2.70	16.35	23.29	23.29	24.25	No
48	FIRST CITIZENS BSHRS	34.4	100.2	1.16	11.89	13.38	13.38	14.70	No
49	BOK FC	33.4	105.6	1.26	12.08	12.06	12.06	13.49	No
50	ASSOCIATED BANC-CORP	33.4	69.5	0.83	7.48	10.51	11.19	13.45	No
<b>TOTALS*</b>	TOP 50	16,926.6	46,921.8	1.11	10.24	11.94	13.48	15.79	
	ALL INSTITUTIONS (BHCS AND BANKS)	20,689.1	58,450.6	1.13	10.34	12.12	13.45	15.58	

\*For the industry net income and capital adequacy ratios, we sum the numerator and denominator across individual firms and then compute ratios.

# Notes and Caveats

## Methodology

The data used to construct the statistics in this report are drawn from the quarterly Consolidated Financial Statements for Bank Holding Companies (FR Y-9C), and Consolidated Reports of Condition and Income for commercial banks (FFIEC 031 and 041). Reported statistics are defined in a time-consistent way across reporting form vintages.

To calculate the “all institutions” quarterly series, we aggregate the data for top-tier holding companies, including US bank holding companies (BHCs), Intermediate Holding Company (IHC) subsidiaries of foreign banking organizations,<sup>3</sup> commercial banks owned by BHCs that are too small to file Y-9C reports (the current reporting threshold is \$1bn of total assets), and unaffiliated (stand-alone) commercial banks not owned by a BHC. We identify “top-tier” BHCs or IHCs (i.e. the U.S. parent entity) via the National Information Center (NIC, <http://www.ffiec.gov/nicpubweb/nicweb/nichome.aspx>), which provides data on firm attributes and structure. We identify commercial banks that are standalone firms or are owned by small BHCs by identifying all US commercial banks whose high holder does not submit a FR Y-9C report.

Separate statistics are also reported for the subset of BHCs with greater than \$500 billion in total assets, for the subset of BHCs or IHCs<sup>4</sup> with \$50 - \$500 billion in total assets, and for the remainder of the industry. In 2017:Q2, 38 BHCs or IHCs and one nonmember bank exceed \$50 billion in total assets, and 6 BHCs exceed the \$500 billion threshold: JPMorgan Chase, Bank of America, Citigroup, Wells Fargo, Goldman Sachs, and Morgan Stanley. For consistency, time-series graphs for the “> \$500bn” and \$50-\$500bn” groups represent available historical values for these two sets of firms.

Statistics for most firms with more than \$50 billion in total assets are prepared on a pro forma (merger-adjusted) basis; specifically, on the basis that all BHCs acquired by each of these firms over the sample period with US regulatory filings are part of the consolidated BHC from the start of the historical time period. Data values of acquired BHCs are then summed with acquirer data in the period before the acquisition. Merger events are identified using the NIC transformations table maintained by the Federal Reserve Board of Governors. CIT Group and First Republic Bank are the only entities with >\$50bn in assets not adjusted using the pro forma methodology. After constructing the pro forma series for each firm, we aggregate the data to create the “BHCs > \$500bn” and the “BHCs \$50-\$500bn” series. Finally, the “all other banks and BHCs” quarterly series is constructed by subtracting the “BHCs > \$500bn” and “BHCs \$50-\$500bn” series from the “all institutions” series.

---

<sup>3</sup> The term “foreign-banking organization” generally refers to a foreign bank that (1) operates a branch, agency, or commercial lending company subsidiary in the United States; (2) controls a bank in the United States; or (3) controls an Edge corporation acquired after March 5, 1987. The term also includes any company of which such a foreign bank is a subsidiary. See 12 C.F.R. § 211.11(o).

<sup>4</sup> This subset also includes one nonmember bank, First Republic Bank, which had \$81.0 billion in assets in 2017:Q2.

## Caveats and Limitations

Statistics in this report are presented “as is,” based on calculations conducted by Federal Reserve Bank of New York research staff. While significant efforts have been made to ensure accuracy, the statistics presented here may be subject to future revision, for example because of changes or improvements in the “pro forma” methodology used to calculate statistics for industry subgroups.

We highlight a number of important limitations of the statistics presented here:

- Statistics exclude financial firms that are not either commercial banks or part of a commercial bank holding company or IHC. This creates discontinuities in the time-series graphs when nonbanking firms are acquired or sold by banks or BHCs, or when firms switch to or from a bank or BHC charter. For example, in 2009:Q1, Goldman Sachs, Morgan Stanley, Ally Financial, and American Express each began filing a FR Y-9C due to the conversion of each of these firms to a commercial banking holding company charter. This largely accounts for the sharp 13% increase in total measured industry assets in 2009:Q1, and a corresponding discontinuous upward shift in the industry asset growth rate during 2009. Similarly, four large IHCs enter the data sample in 2016:Q3 (Credit Suisse Holdings, Deutsche Bank USA, UBS Americas, and Barclays US) and other firms consolidate nonbanking assets under their designated IHC over the course of 2016. This causes industry assets to rise by approximately 4% in 2016:Q3, and has smaller effects on industry assets in earlier quarters.
- For the same reason, only 4 of the 6 BHCs in the BHCs > \$500bn group (described in the methodology section on the previous page) exist in the data for the entire sample period (1991:Q1 to 2016:Q2): JPMorgan Chase, Bank of America, Wells Fargo, and Citigroup. Goldman Sachs and Morgan Stanley enter the sample in 2009:Q1.
- Flow variables in bank and BHC regulatory filings are reported on a year-to-date basis. Quarterly flow variables are derived by “quarterizing” the data, that is, by subtracting the variable at time t-1 from the variable at time t for Q2, Q3, and Q4 of each calendar year. This quarterization procedure can create discontinuities when a bank or BHC enters the sample any time other than in Q1. To account for this, we average the value of flow variables for mid-year entrants using up to four subsequent consecutive quarters of data to generate a usable data point for the quarter of entry. If an institution is in the sample for only one quarter, we drop the flow variables from the firm’s quarter of entry from the sample.
- Due to data limitations, industry statistics exclude nonbank subsidiaries of small BHCs that do not file a FR Y-9C (currently the FR Y-9C is filed only by firms with \$1bn in total assets, although this reporting threshold has changed over time).

The effect of this exclusion on industry statistics is expected to be minor, however, since small BHCs generally do not have large nonbank subsidiaries.

- As part of the transition to the Basel III capital framework, during 2014, advanced approaches holding companies commenced filing Part 1.B of schedule HC-R of the Y-9C, and no longer filed Part 1.A of this schedule. (Part 1.A of schedule HC-R was still filed by non-advanced-approaches firms). One consequence of this reporting change was that advanced approaches firms no longer reported the components used to calculate tier 1 common equity, and instead reported common equity tier 1 (CET1). The change in reporting also affected other capitalization measures such as tier 1 capital. This report presents capital ratios that combine the capital reported by firms in Part 1.A and Part 1.B during 2014. It does not attempt to adjust measured capital ratios to account for the methodological differences between these two measures. Beginning in 2015:Q1, all remaining firms began reporting regulatory capital under the Basel III framework. Consequently, Part 1.A of the schedule HC-R has now been retired, and Part 1.B of this schedule has been renamed as Part 1.

In addition, in 2015:Q1 firms commenced reporting risk weighted assets according to Basel III definitions rather than Basel I definitions.

The relevant figures presented in this report represent a combination of Basel I and Basel III capital and risk weighted asset measures, depending on which measure is available for each firm at each point in time. No attempt is made to adjust these measures for comparability. As a result, these series are subject to structural breaks due to the changes in reporting definitions described above. This for example accounts for the sharp increase in the ratio of risk weighted assets to total assets observed in 2015:Q1.

- The implementation of the Basel II.5 US market risk rule in 2013:Q1 affects the measurement of risk-weighted assets beginning in that quarter.

## Data Notes

1. The definition of tier 1 common equity for BHCs used for this report is: tier 1 common equity = tier 1 capital – perpetual preferred stock and related surplus + nonqualifying perpetual preferred stock – qualifying Class A noncontrolling (minority) interests in consolidated subsidiaries – qualifying restricted core capital elements (other than cumulative perpetual preferred stock) – qualifying mandatory convertible preferred securities of internationally active bank holding companies. The definition of tier 1 common equity for banks is: tier 1 common equity = tier 1 capital – perpetual preferred stock and related surplus +

nonqualifying perpetual preferred stock – qualifying noncontrolling (minority) interests in consolidated subsidiaries.

2. Some FR Y-9C and call report filers deemed to be non-typical of the US commercial banking industry are excluded from the historical data sample used to construct the Quarterly Trends report, including ICE Trust U.S. LLC, The Depository Trust Company, and UBS Bank USA. Starting with the 2017:Q2 report, three additional organizations, Taunus Corporation, John Hancock and MetLife Inc. were added to the set of organizations excluded from the data sample.
3. In the first quarter of 2010, banking organizations were required to transfer certain off-balance sheet items onto their balance sheets under FASB 166 and 167. These guidelines substantially affected loan balances, as large amounts of securitized loans were transferred onto bank balance sheets for accounting purposes. This accounting change caused an increase in year-over-year growth rates of loans and total assets during this period.



# Quarterly Trends for Consolidated U.S. Banking Organizations

## Second Quarter 2018

Federal Reserve Bank of New York  
Research and Statistics Group

This report presents consolidated financial statistics for the U.S. commercial banking industry, including bank holding companies (BHCs) and banks. Statistics are based on quarterly regulatory filings and are inclusive of BHC nonbank subsidiaries<sup>1</sup>. Separate statistics are reported on a merger-adjusted basis for the subset of BHCs with >\$500bn in total assets as of the current quarter<sup>2</sup>, for BHCs with \$50bn-500bn in total assets, and for the remainder of the industry.

### Highlights

- Industry capitalization increased slightly, following two quarters of declines. Common equity tier 1 (CET1) capital as a percentage of risk-weighted assets (RWA) rose to 12.25% in 2018:Q2 from 12.12% in the prior quarter. The tier 1 capital ratio, total capital ratio and leverage ratio also increased.
- Industry profitability, as measured by annualized return on assets, increased to 1.20% in 2018:Q2 from 1.13% in 2018:Q1. This in part reflected an increase in the net interest margin to 2.74% from 2.66%. Non-interest expenses declined, as measured by a decrease in the efficiency ratio to 62.7% in 2018:Q2 from 64.7% in 2018:Q1.
- Loan performance improved. The ratio of non-performing loans to total loans declined to 1.10% in 2018:Q2, from 1.18% in Q1. Net charge-offs declined to 0.47% of total loans on an annualized basis, from 0.50% in the prior quarter.
- Banking industry loans and total assets grew, by 4.5% and 1.7% respectively on a four-quarter-ended basis.

---

<sup>1</sup> Industry statistics are calculated by summing consolidated financial data across all reporting U.S. parent BHCs and intermediate holding companies (IHCs) (from the FR Y-9C report), plus values for “standalone” banks not controlled by a BHC, or whose parent BHC does not report on a consolidated basis (from the FFIEC 031/041 reports). The data exclude savings bank holding companies, branches and agencies of foreign banks, or nonbanks not held by a U.S. BHC or IHC.

<sup>2</sup> Six BHCs exceed this \$500bn size threshold: J.P. Morgan Chase, Bank of America, Citigroup, Wells Fargo, Goldman Sachs, and Morgan Stanley.

## Table of Contents

### Charts and Tables

1. Composition of Banking Industry Assets and Liabilities	
Balance Sheet Composition (\$)	4
Balance Sheet Composition, Percent of Assets, Current Quarter (%)	4
Balance Sheet Composition, Percent of Assets (%)	5
Federal Funds Sold and Purchased	6
Repurchase Agreements	6
Loans	7
Residential Real Estate Loans	8
Commercial Real Estate Loans	8
Consumer Loans	9
Other Loans	9
Trading Assets and Liabilities	10
Securities Portfolios	10
Available-for-Sale Securities	11
Held-to-Maturity Securities	11
2. Earnings and Pre-Provision Net Revenue	
Return on Assets	12
Return on Equity	12
Net Interest Margin	13
Noninterest Income Share	13
Return on Trading Assets	14
Non-Trading Non-Interest Income Ratio	14
Efficiency Ratio	15
3. Loan Performance	
Non-performing Loans	16
Non-performing Residential Real Estate Loans	16
Non-performing Commercial Real Estate Loans	17
Non-performing Commercial and Industrial (C&I) Loans	17
Non-performing Consumer Loans	18
Non-performing Other Loans	18
Net Charge-offs	19
Net Charge-offs on Residential Real Estate Loans	19
Net Charge-offs on Commercial Real Estate Loans	20
Net Charge-offs on Commercial and Industrial (C&I) Loans	20
Net Charge-offs on Consumer Loans	21
Net Charge-offs on Other Loans	21
Loan Loss Provisions	22
Loan Loss Reserves	22
Loan Loss Reserves, Percent of Non-performing Loans	23
4. Loan Performance: Detail	
Non-performing Residential Real Estate Loans, Detail	24
Net Charge-offs on Residential Real Estate Loans, Detail	24
Non-performing Construction Loans, Detail	25
Net Charge-offs on Construction Loans, Detail	25
Non-performing Non-Farm, Other Domestic Real Estate Loans, Detail	26
Net Charge-offs on Non-Farm, Other Domestic Real Estate Loans, Detail	26
Non-performing Consumer Loans, Detail	27
Net Charge-offs on Consumer Loans, Detail	27
Non-performing Other Real Estate Loans, Detail	28
Net Charge-offs on Other Real Estate Loans, Detail	28
Non-performing Loans to Foreign Institutions, Detail	29
Net Charge-offs on Loans to Foreign Institutions, Detail	29
Non-performing Other Loans, Detail	30
Net Charge-offs on Other Loans, Detail	30

5. Capital Adequacy and Asset Growth	
CET1 and Tier 1 Common Equity Ratio	31
Tier 1 Capital Ratio	31
Total Capital Ratio	32
Leverage Ratio	32
Asset Growth Rate	33
Loan Growth Rate	33
Domestic Deposit Growth Rate	34
Risk-Weighted Assets Ratio	34
Industry Concentration	35
6. Consolidated Financial Statistics for the Fifty Largest BHCs	36
Notes and Caveats	
Methodology	37
Caveats and Limitations	38
Data Notes	39

# 1. Composition of Banking Industry Assets and Liabilities

## Balance Sheet Composition

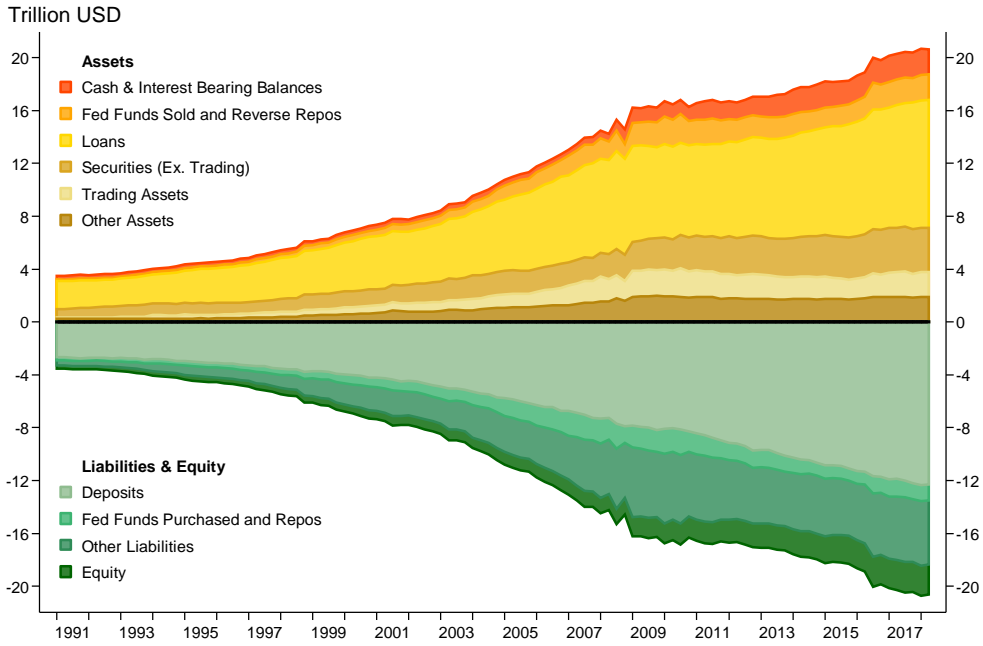

## Balance Sheet Composition, Percent of Assets, Current Quarter



# Balance Sheet Composition, Percent of Assets

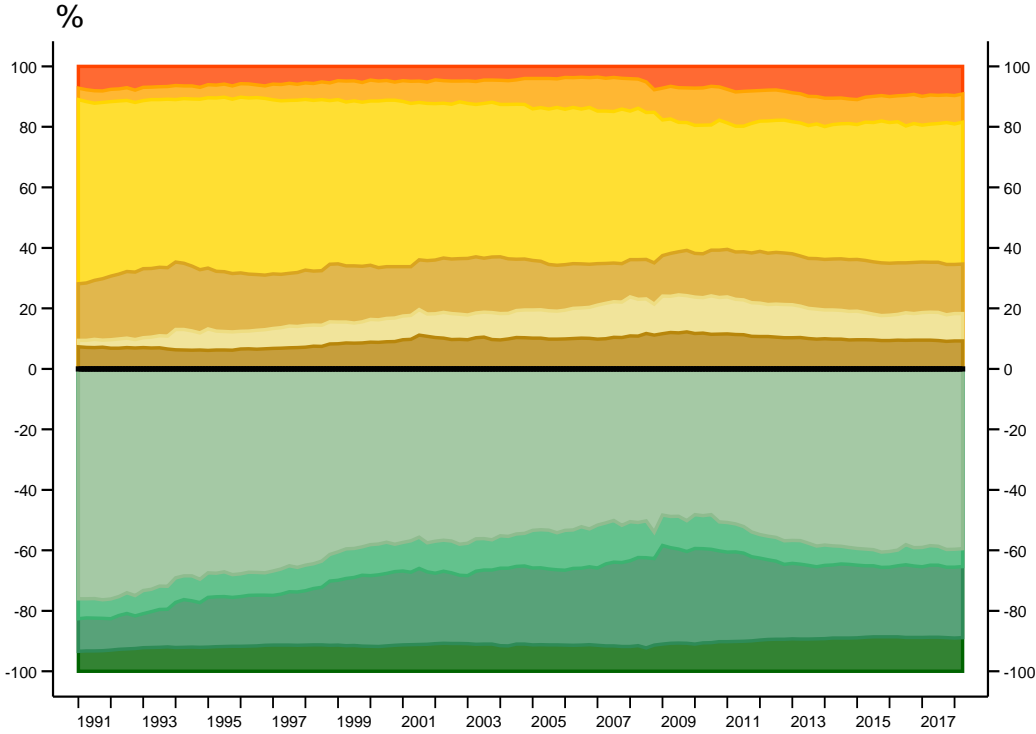

- | Assets   | Liabilities & Equity   |
|--|--|
| <span style="color: red;">■</span> Cash & Interest Bearing Balances    | <span style="color: lightgreen;">■</span> Deposits                       |
| <span style="color: orange;">■</span> Fed Funds Sold and Reverse Repos | <span style="color: mediumgreen;">■</span> Fed Funds Purchased and Repos |
| <span style="color: yellow;">■</span> Loans                            | <span style="color: darkgreen;">■</span> Other Liabilities               |
| <span style="color: brown;">■</span> Securities (Ex. Trading)          | <span style="color: darkestgreen;">■</span> Equity                       |
| <span style="color: tan;">■</span> Trading Assets                      |  |
| <span style="color: darkbrown;">■</span> Other Assets                  |  |

# Federal Funds Sold and Purchased

Federal funds sold and purchased in domestic offices as % of total assets

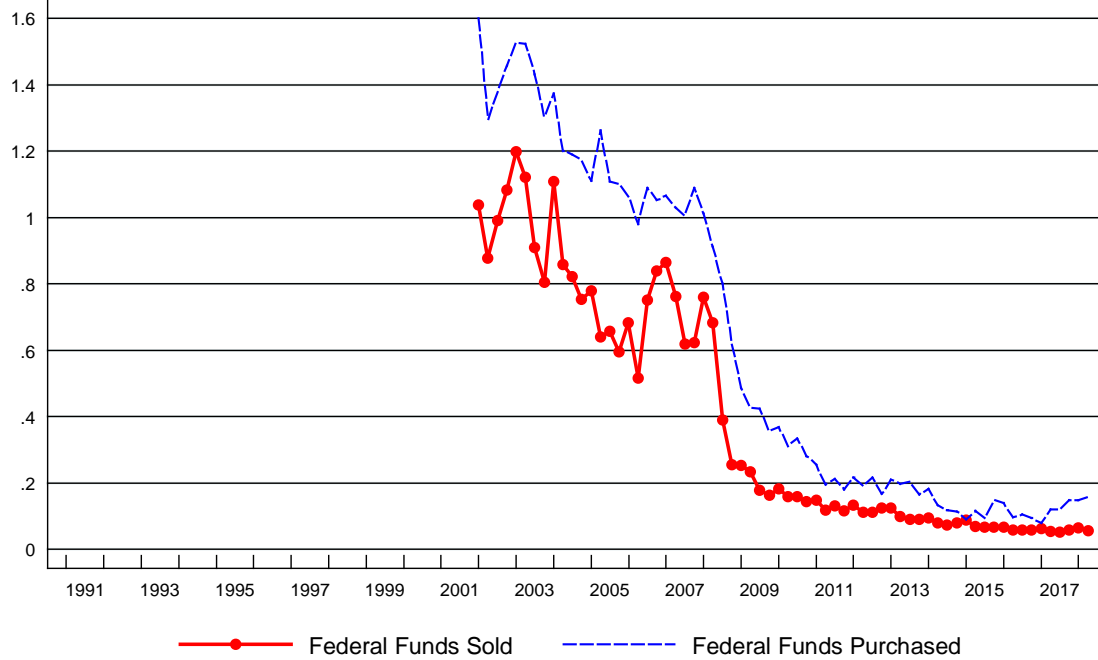

# Repurchase Agreements

Repurchase agreements as % of total assets

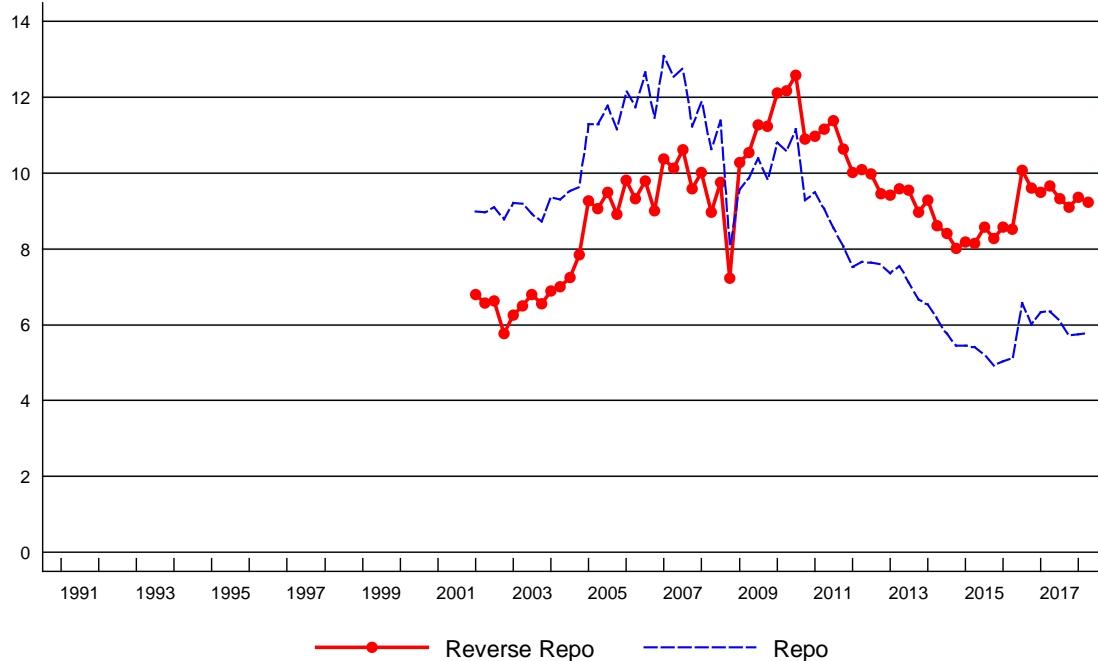

Note: These charts begin in 2002:Q1 because data for repurchase agreements and federal funds are not consistently reported separately prior to that date.

# Loans

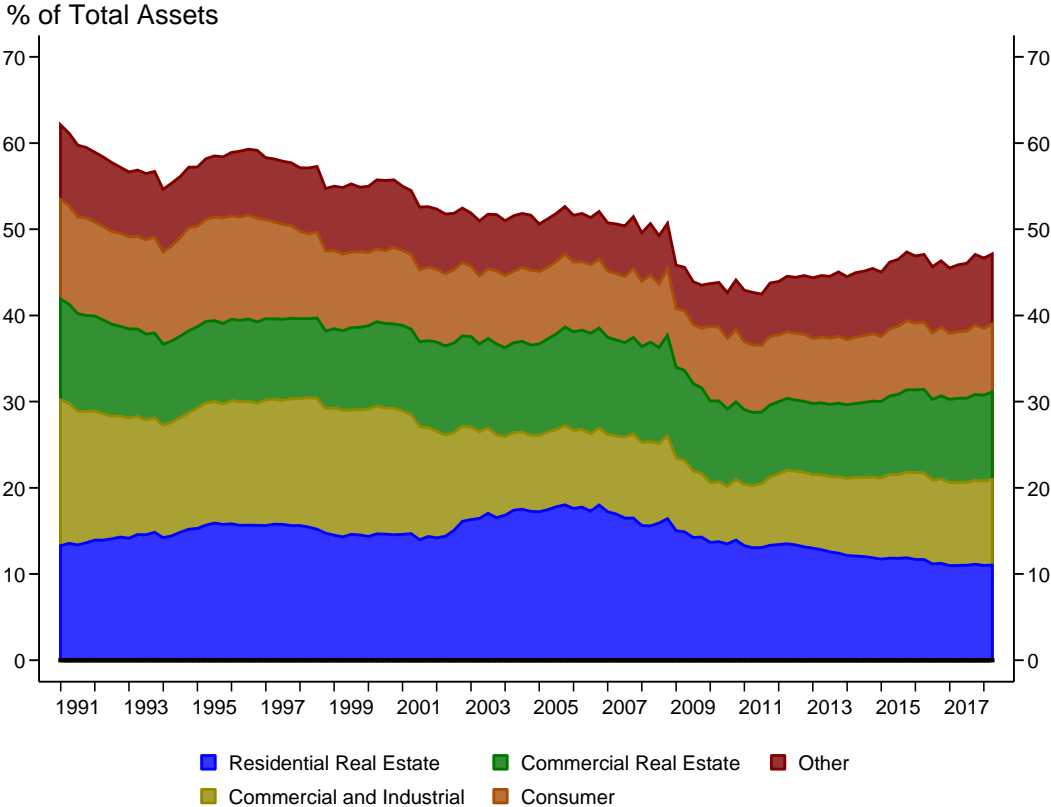

## Residential Real Estate Loans

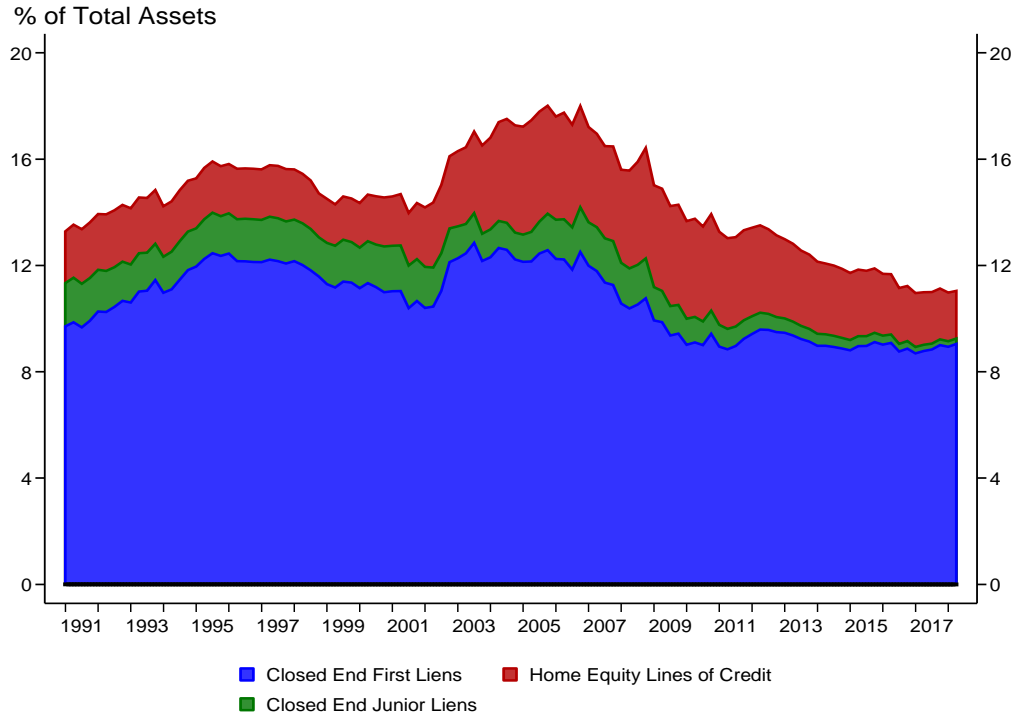

## Commercial Real Estate Loans

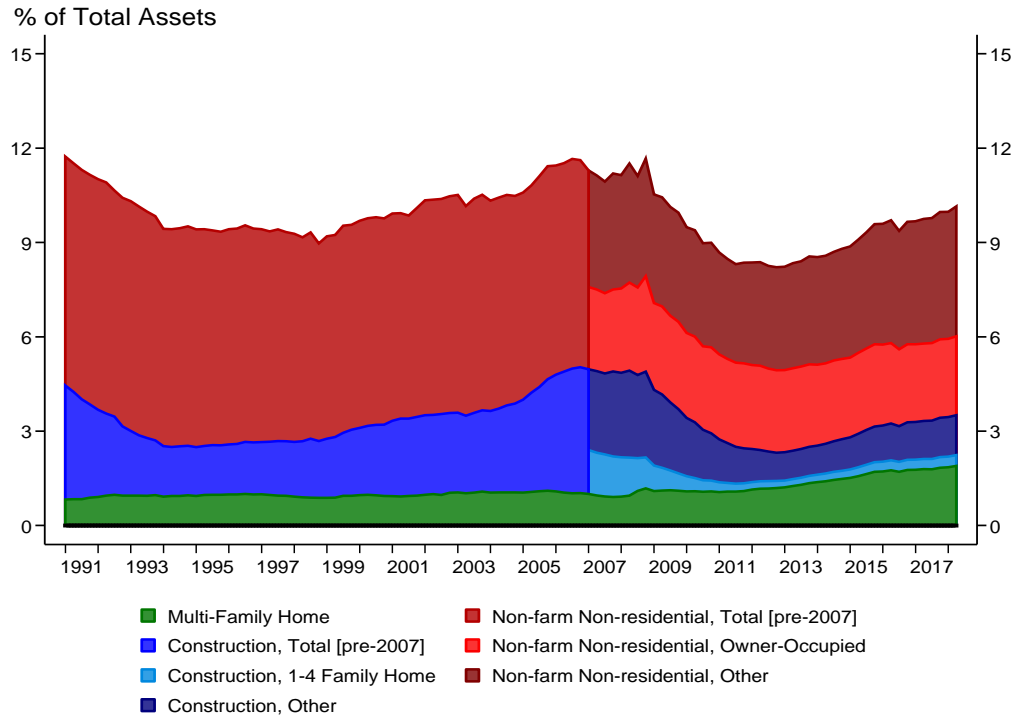



## Consumer Loans

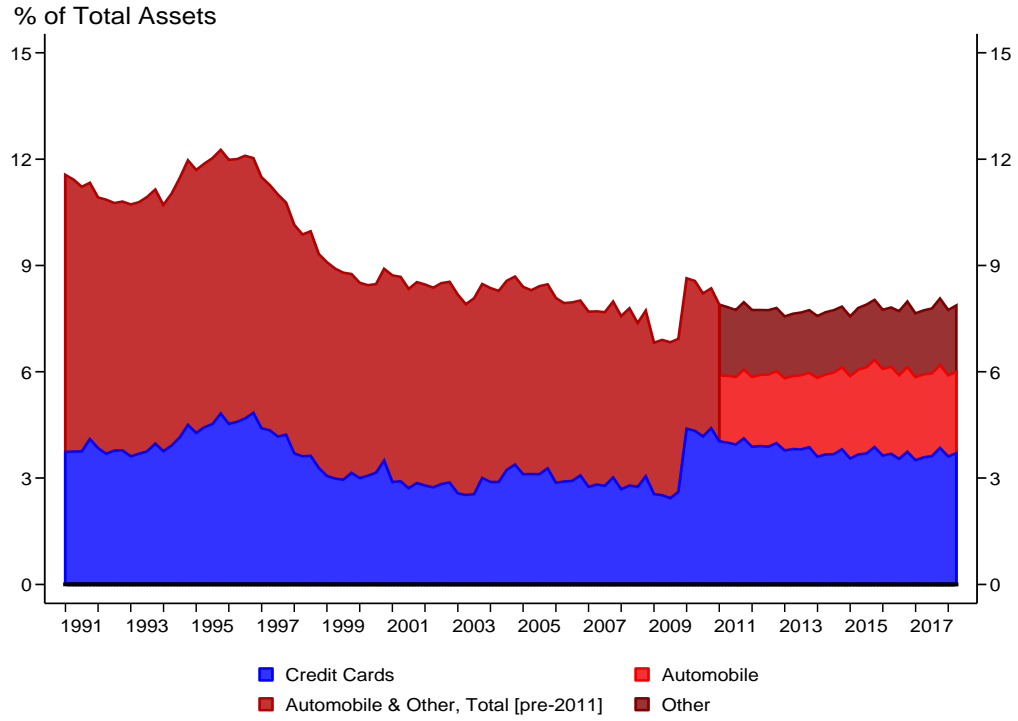

## Other Loans

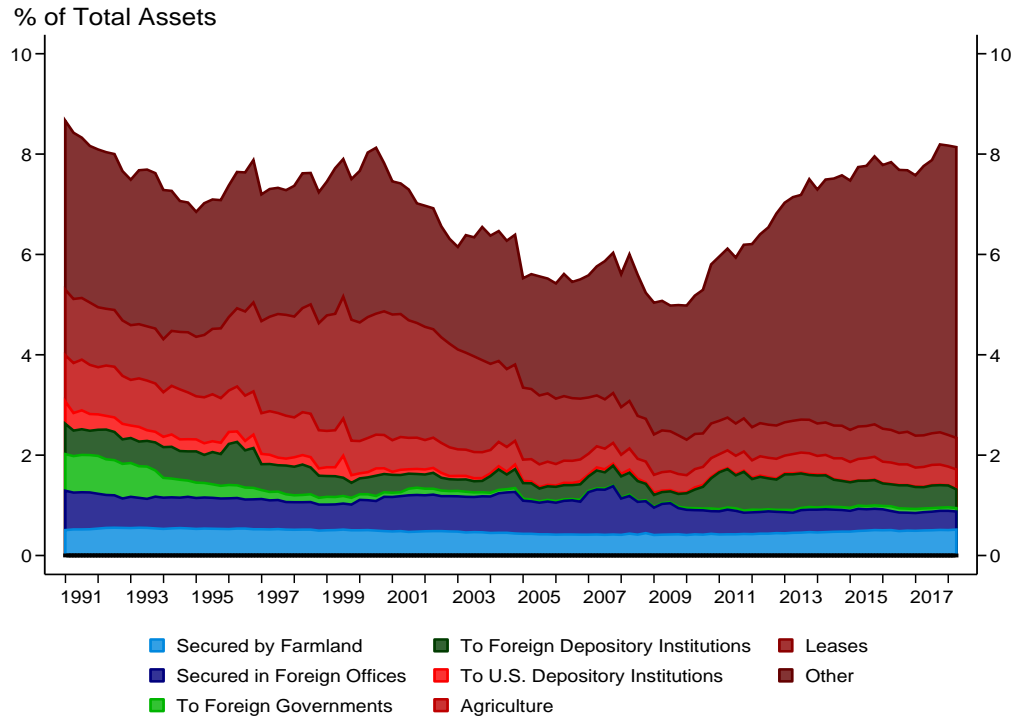

## Trading Assets and Liabilities

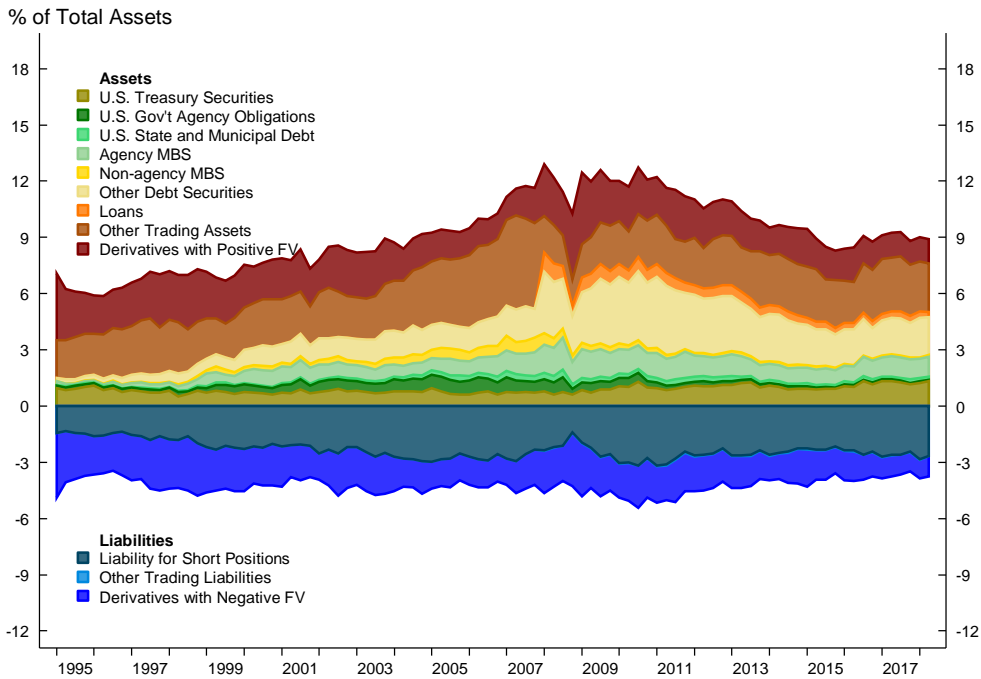

Note: The subcomponents of trading assets and liabilities in the above chart only represent banks and BHCs that reported total trading assets of \$10 million or more in any of the four preceding quarters, and \$2 million or more in average trading assets in any of the four preceding quarters prior to 2018:Q2.

## Securities Portfolios

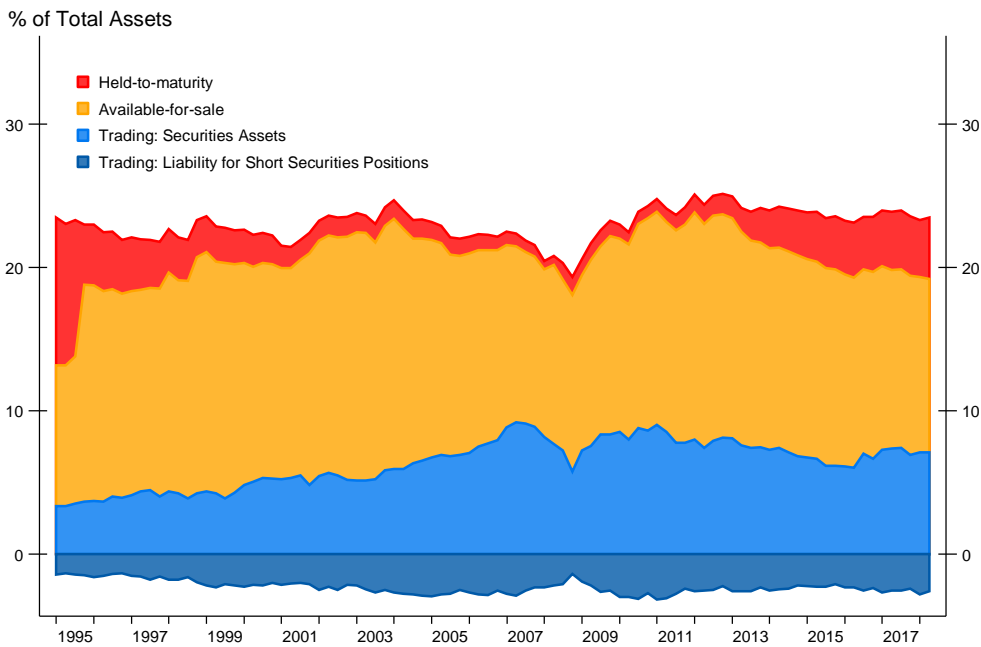

Note: Chart measures debt and equity securities portfolios. Thus, trading portfolio excludes other types of trading assets such as whole loans and derivatives.

## Available-for-Sale Securities

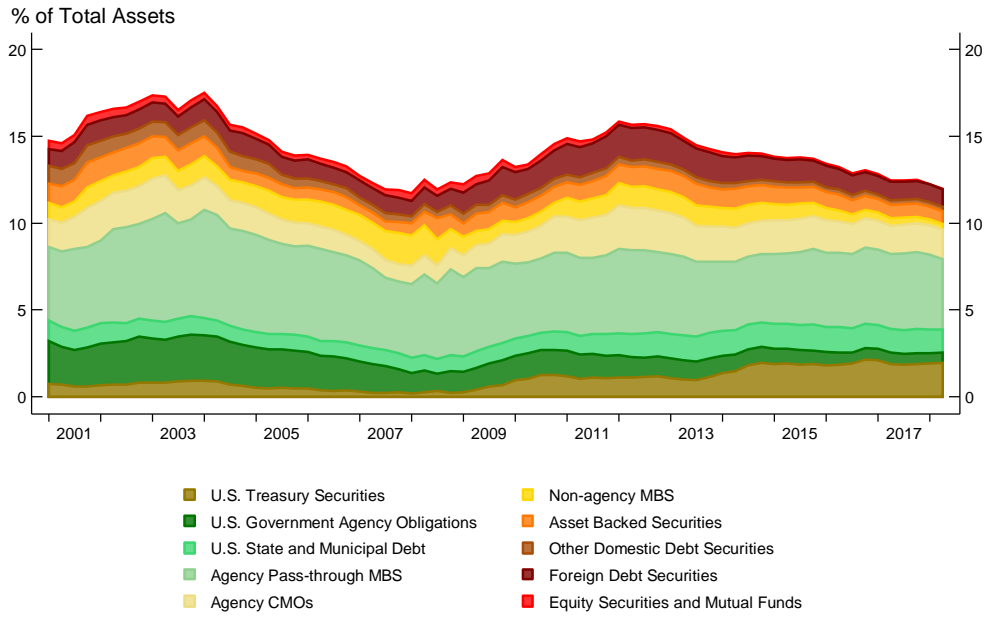

## Held-to-Maturity Securities

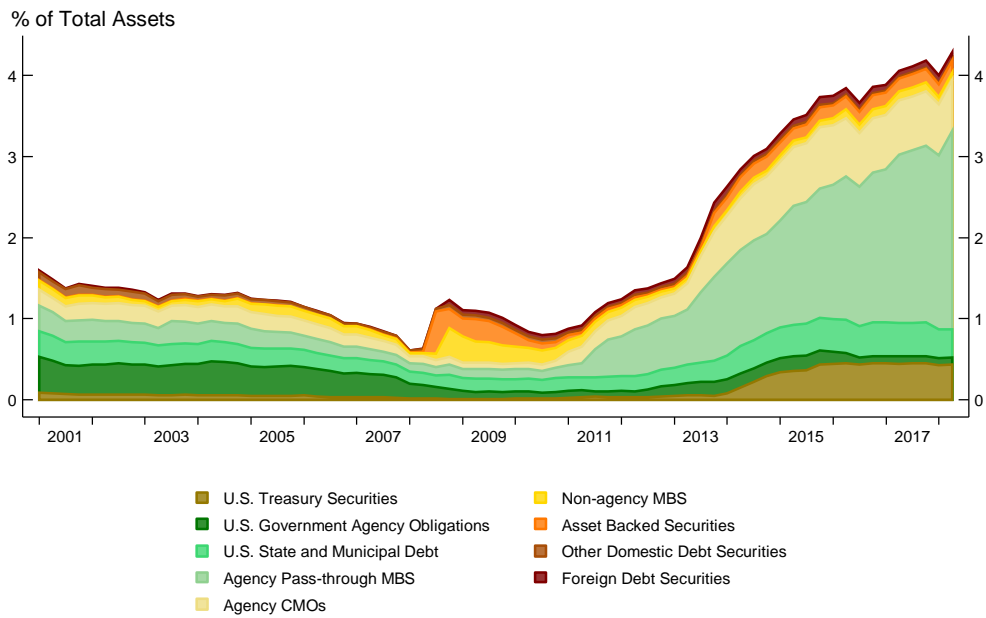

## 2. Earnings and Pre-Provision Net Revenue

### Return on Assets

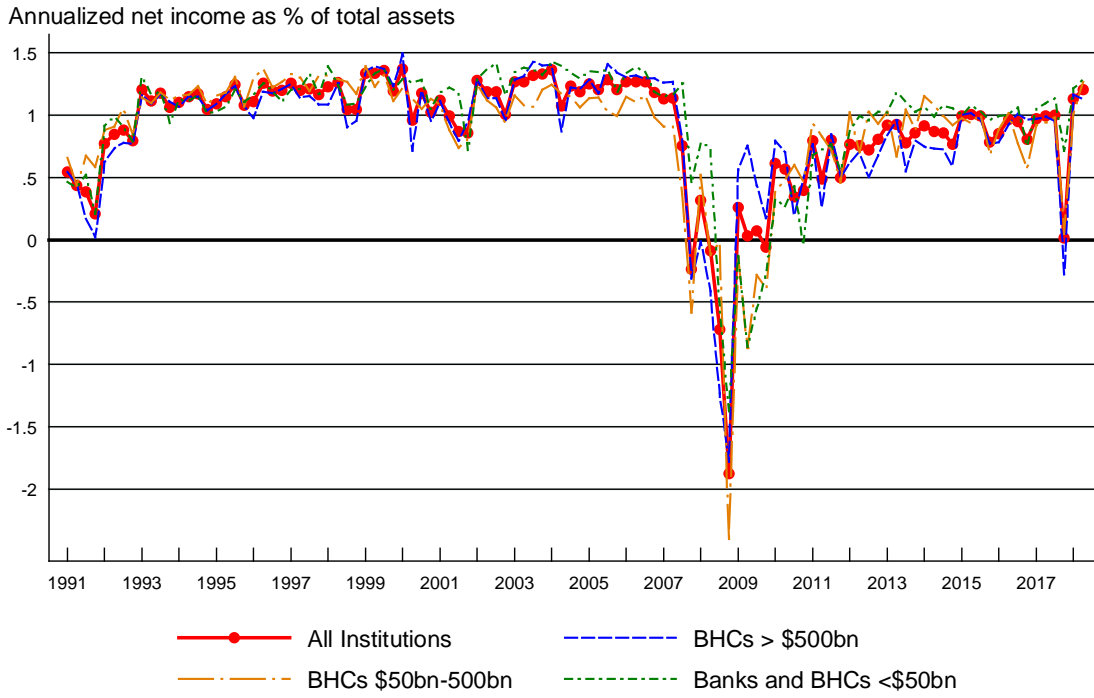

### Return on Equity

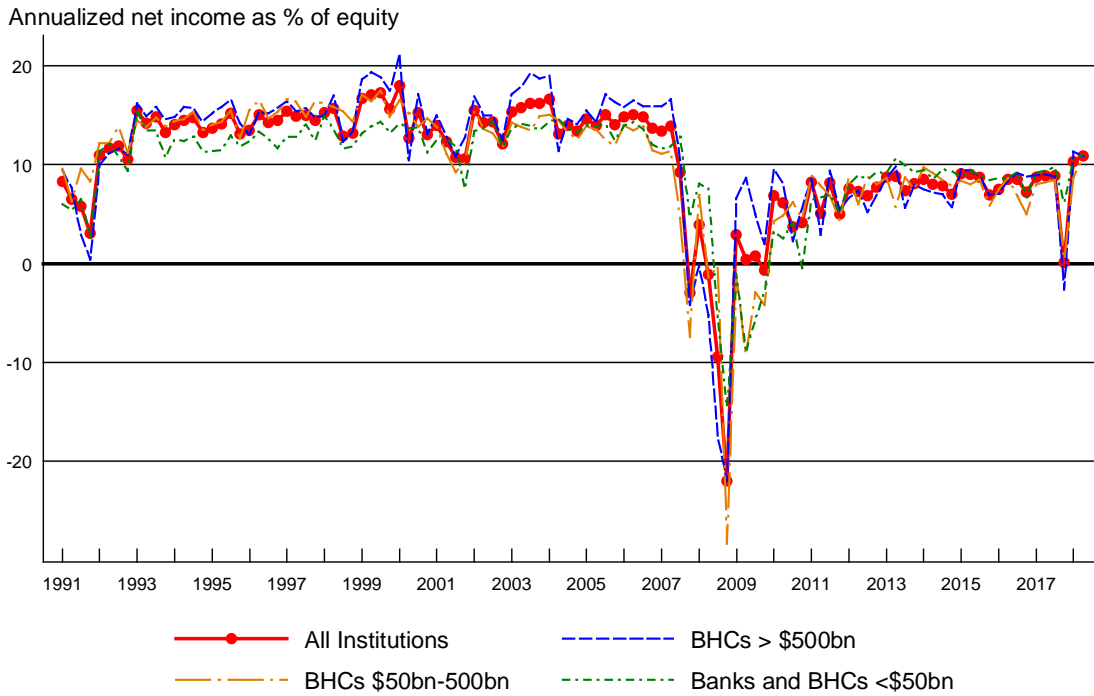

# Net Interest Margin

Annualized net interest income as % of interest-earning assets

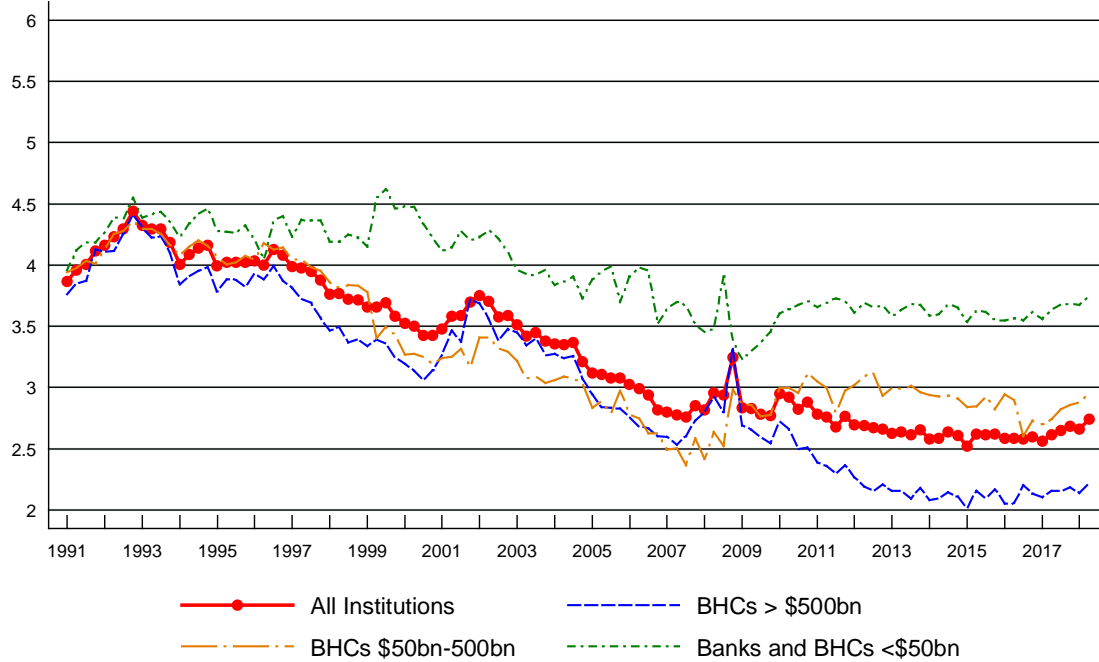

# Noninterest Income Share

Noninterest income as % of net operating revenue

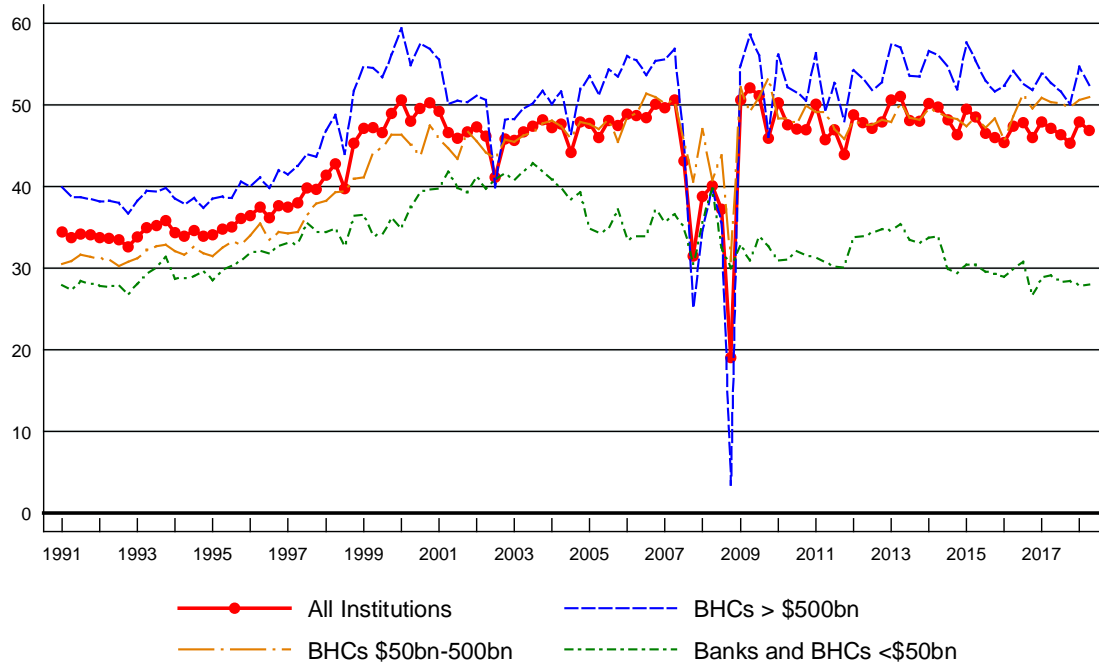

Note: Net operating revenue is defined as net interest income plus noninterest income.

## Return on Trading Assets

Annualized trading income as % of trading assets

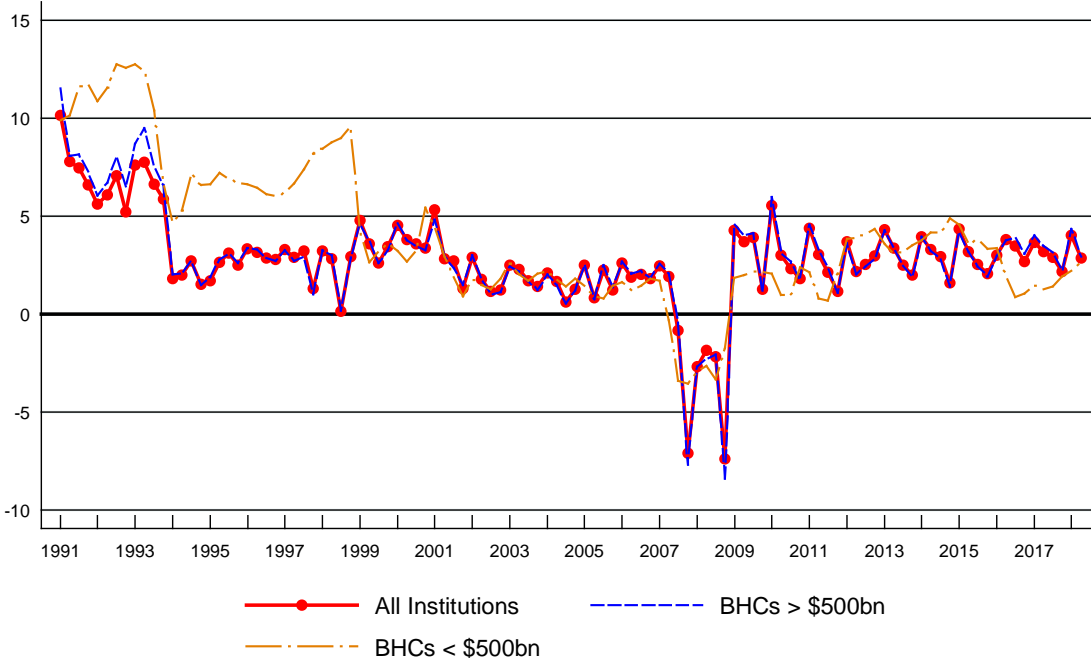

## Non-Trading Noninterest Income Ratio

Annualized non-trading noninterest income as % of total assets

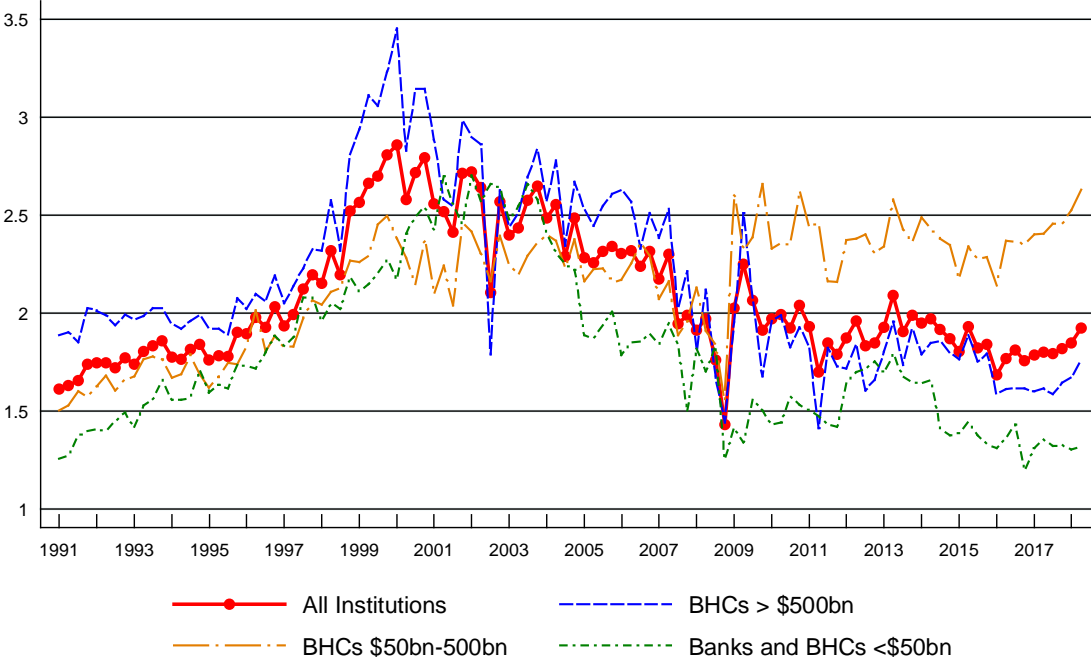

# Efficiency Ratio

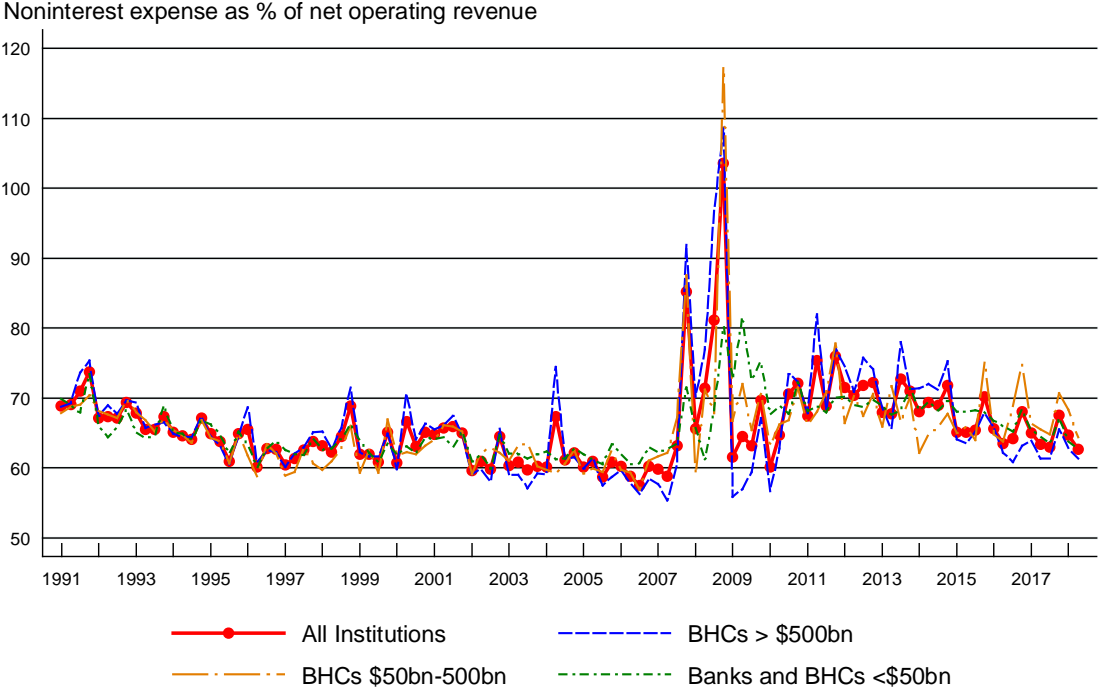

Note: Net operating revenue is defined as net interest income plus noninterest income.

### 3. Loan Performance

Note: Non-performing loans include loans that are (1) 90 days or more past due and still accruing or (2) non-accrual.

#### Non-performing Loans

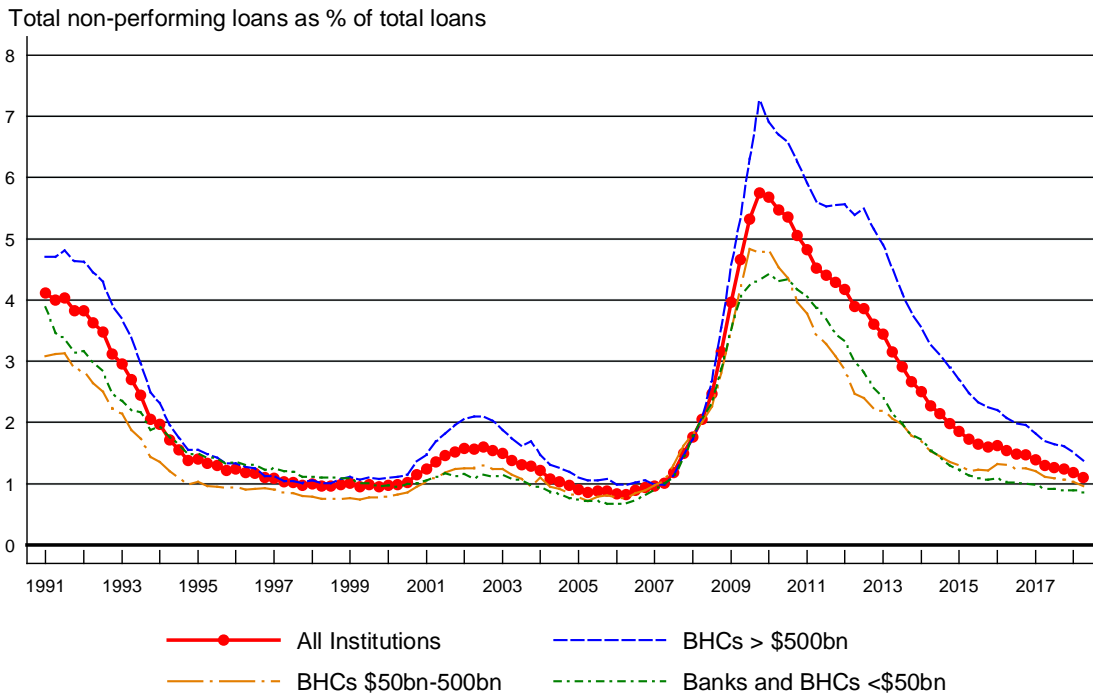

#### Non-performing Residential Real Estate Loans

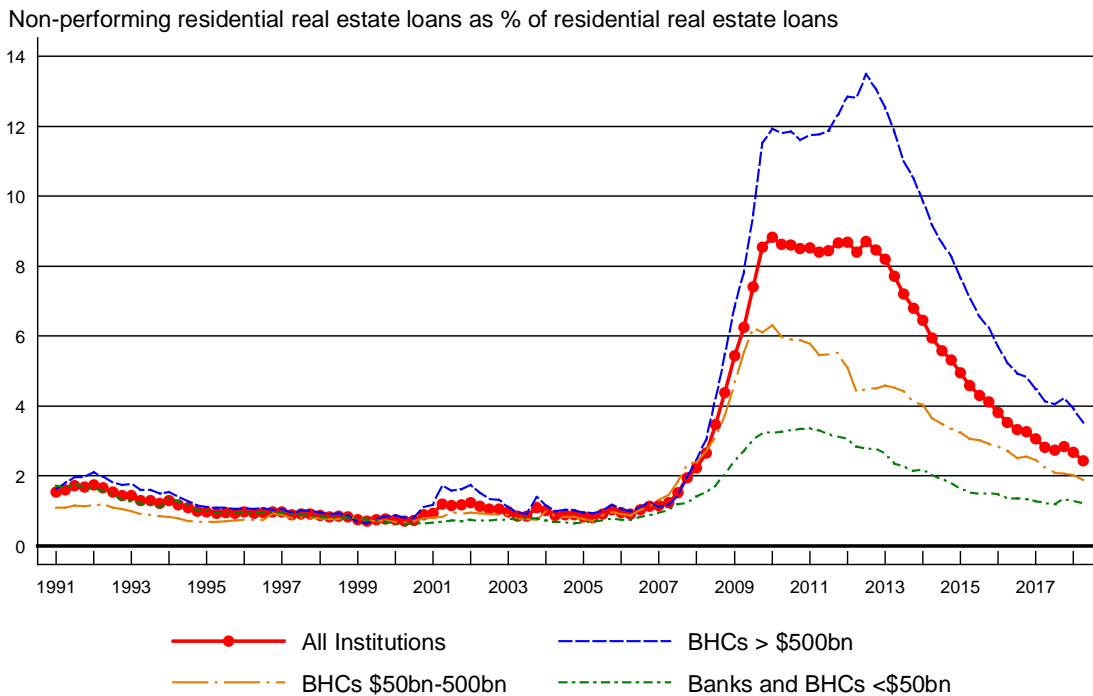



# Non-performing Commercial Real Estate Loans

Non-performing commercial real estate loans as % of commercial real estate loans

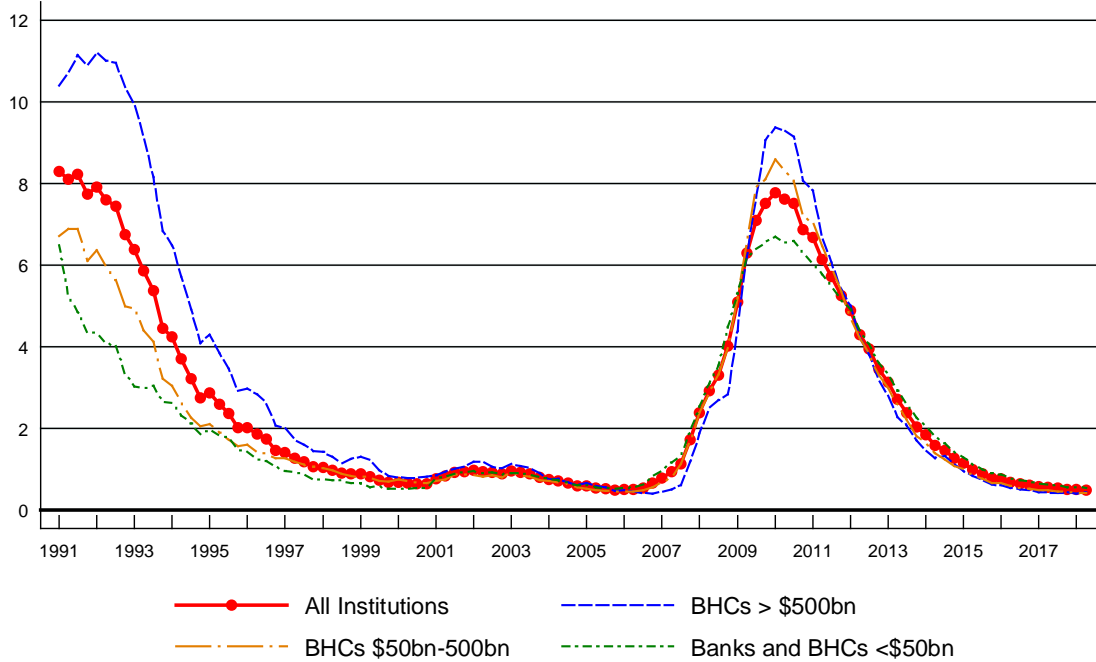

# Non-performing Commercial and Industrial (C&I) Loans

Non-performing C&I loans as % of C&I loans

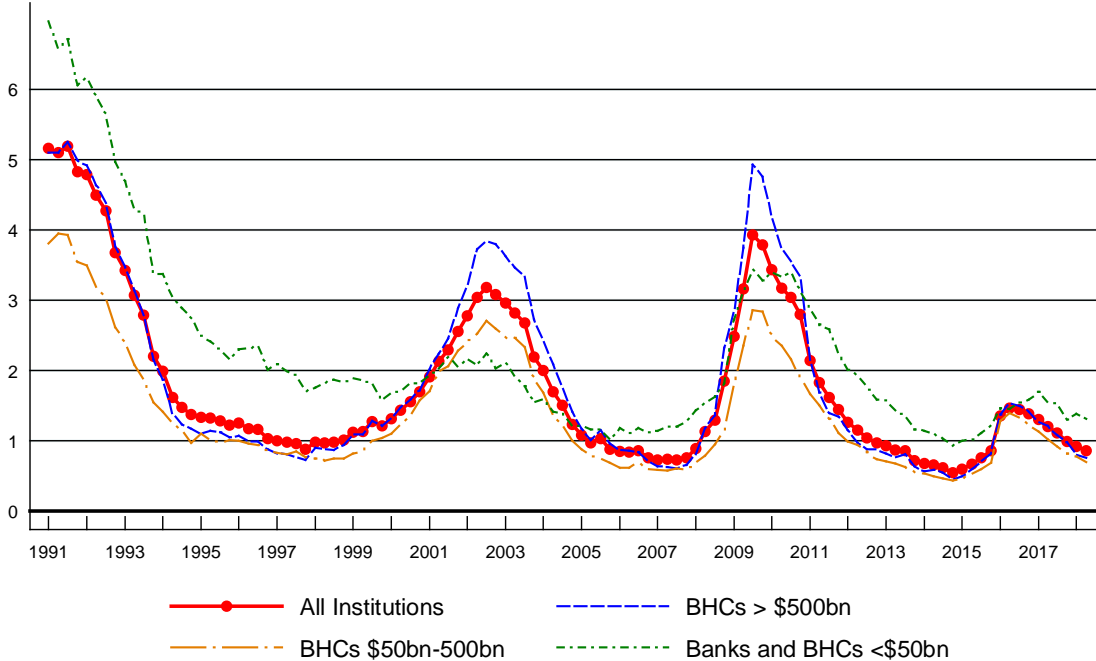

# Non-performing Consumer Loans

Non-performing consumer loans as % of consumer loans

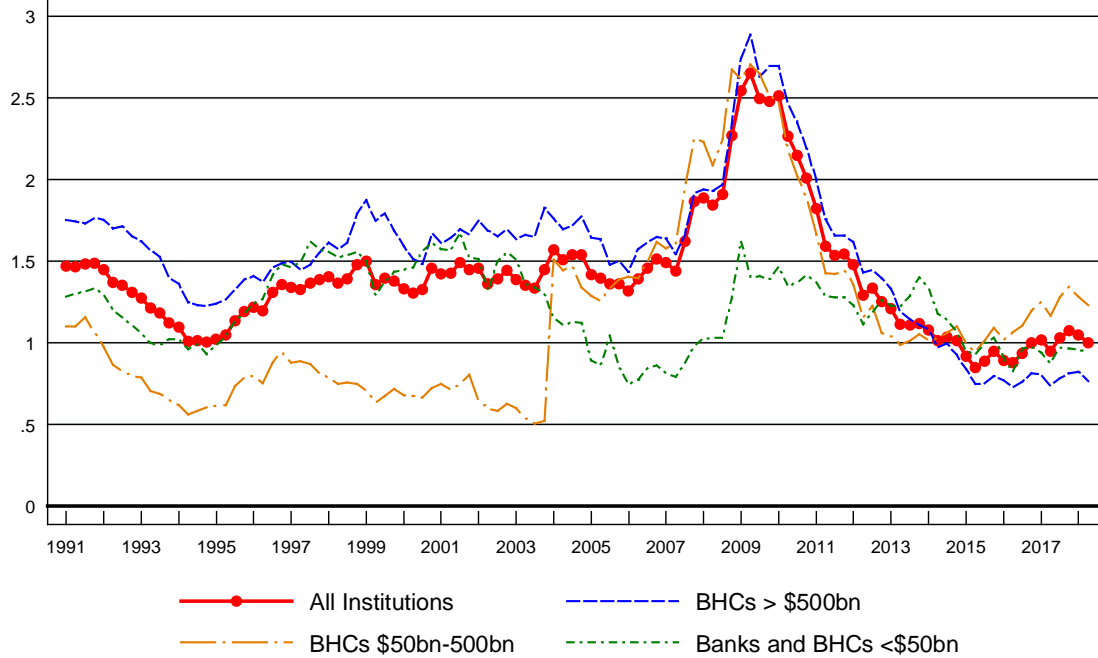

# Non-performing Other Loans

Non-performing other loans as % of other loans

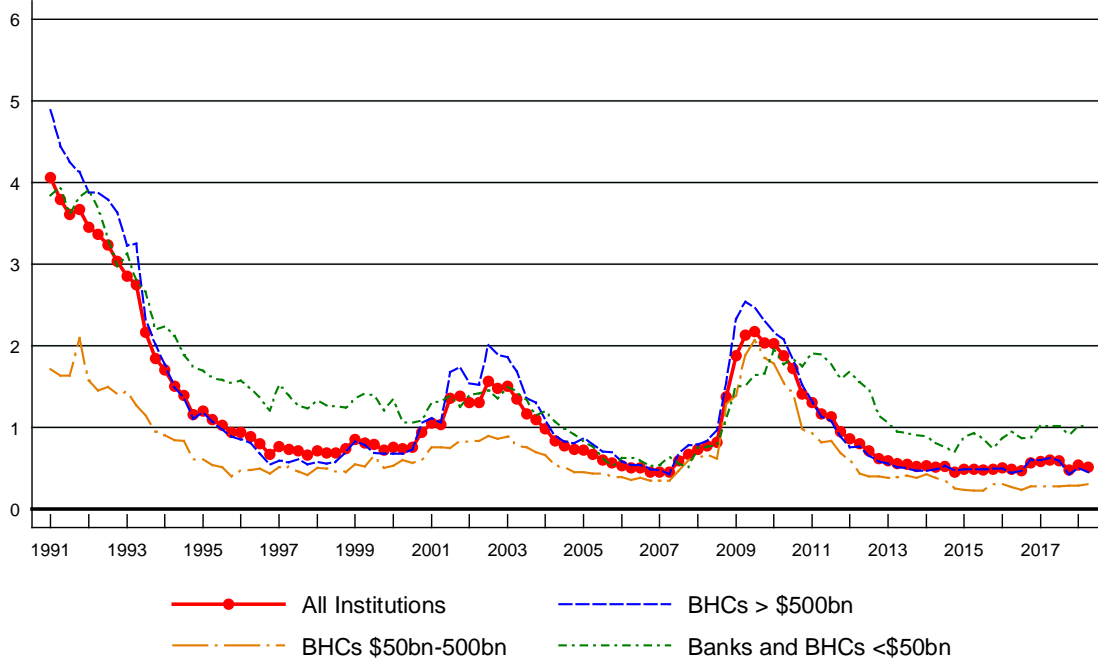

# Net Charge-offs

Annualized net charge-offs as % of total loans

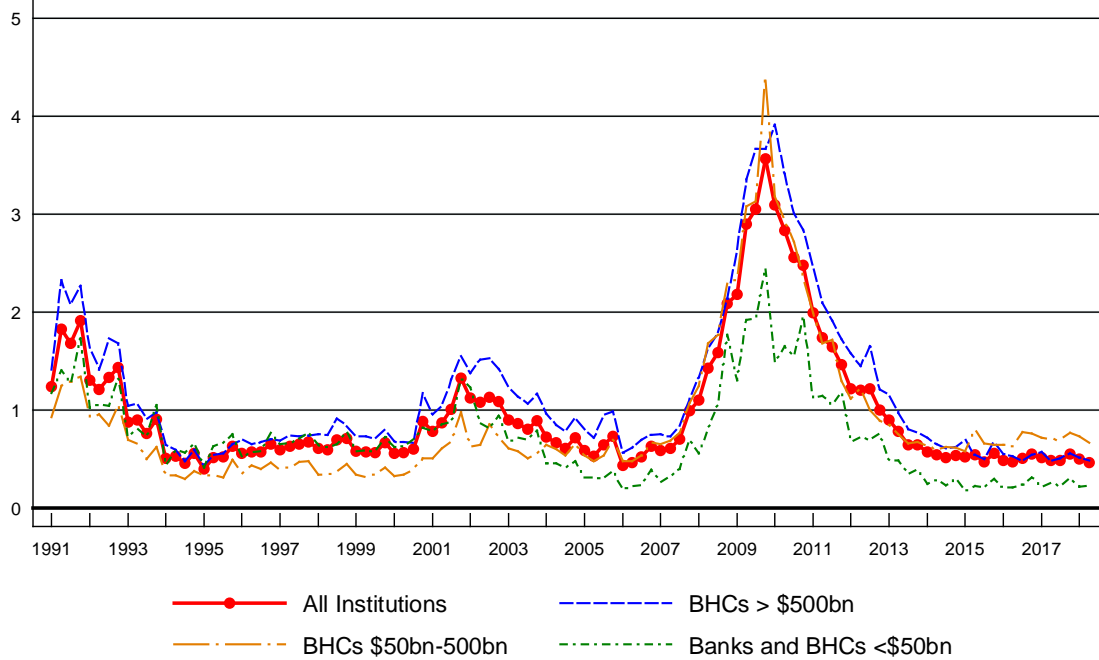

# Net Charge-offs on Residential Real Estate Loans

Annualized net charge-offs on residential real estate loans as % of residential real estate loans

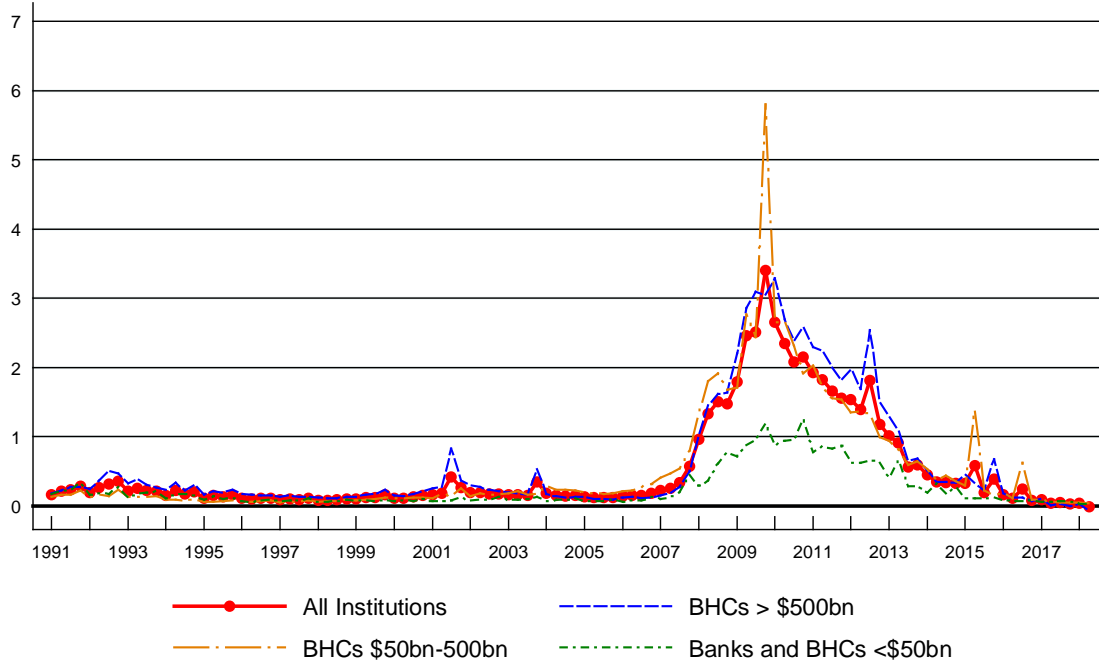

# Net Charge-offs on Commercial Real Estate Loans

Annualized net charge-offs on commercial real estate loans as % of commercial real estate loans

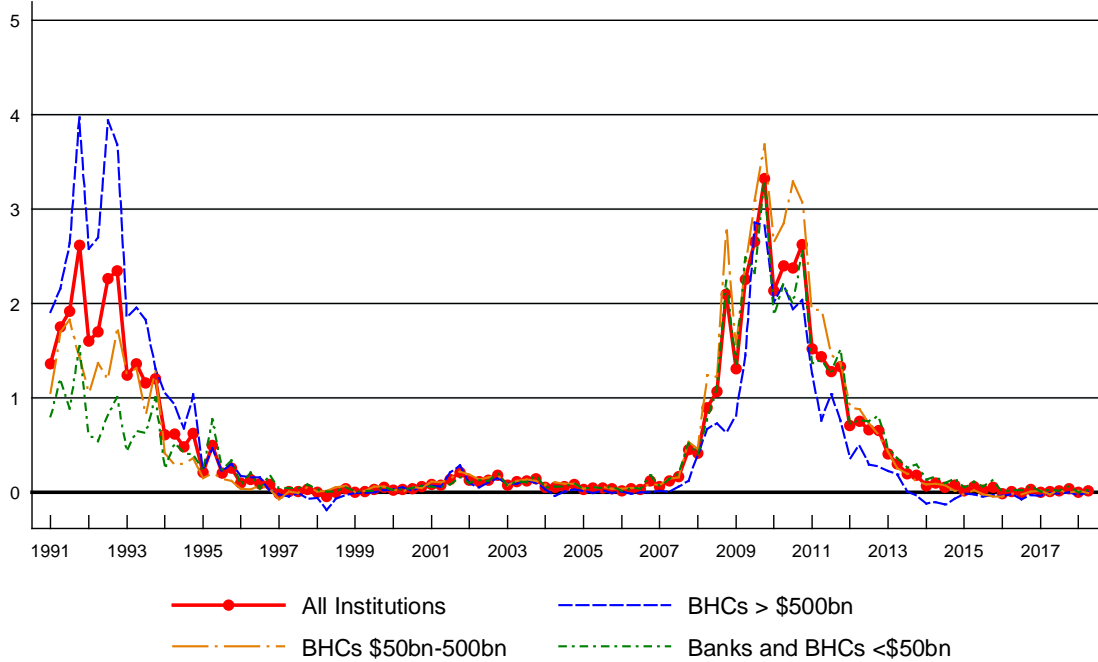

# Net Charge-offs on Commercial and Industrial (C&I) Loans

Annualized net charge-offs on C&I loans as % of C&I loans

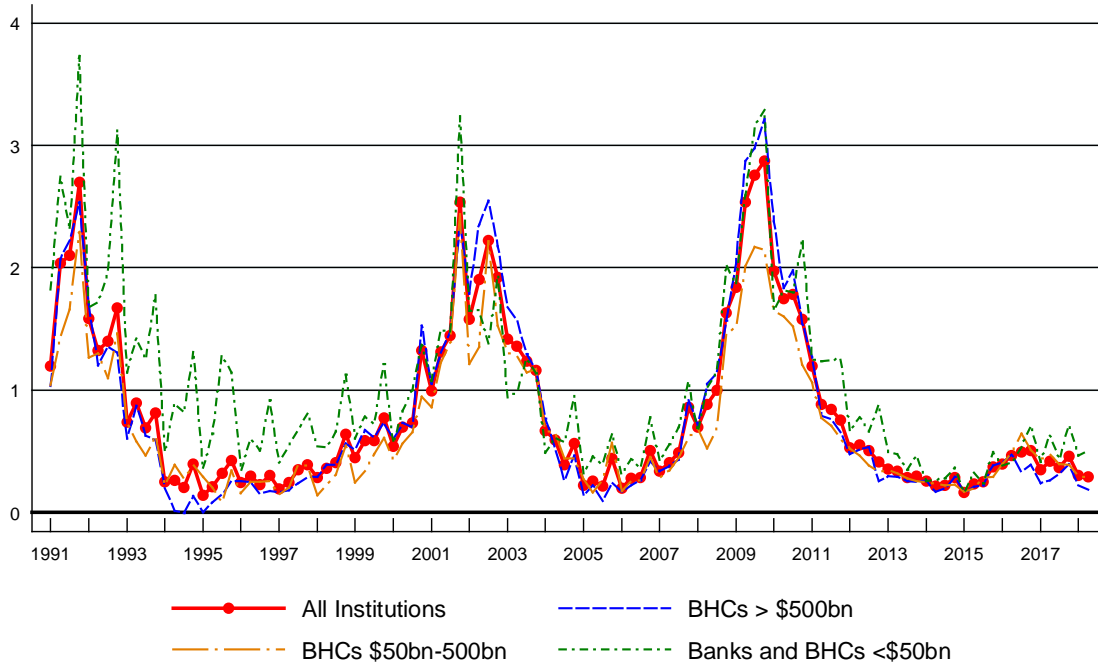

## Net Charge-offs on Consumer Loans

Annualized net charge-offs on consumer loans as % of consumer loans

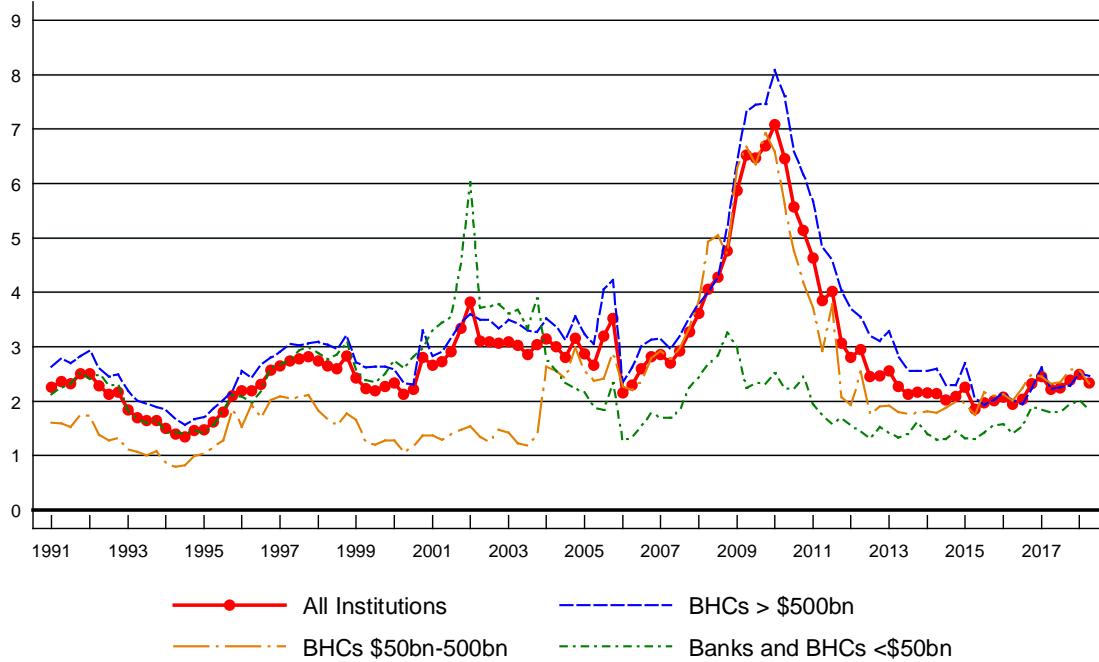

## Net Charge-offs on Other Loans

Annualized net charge-offs on other loans as % of other loans

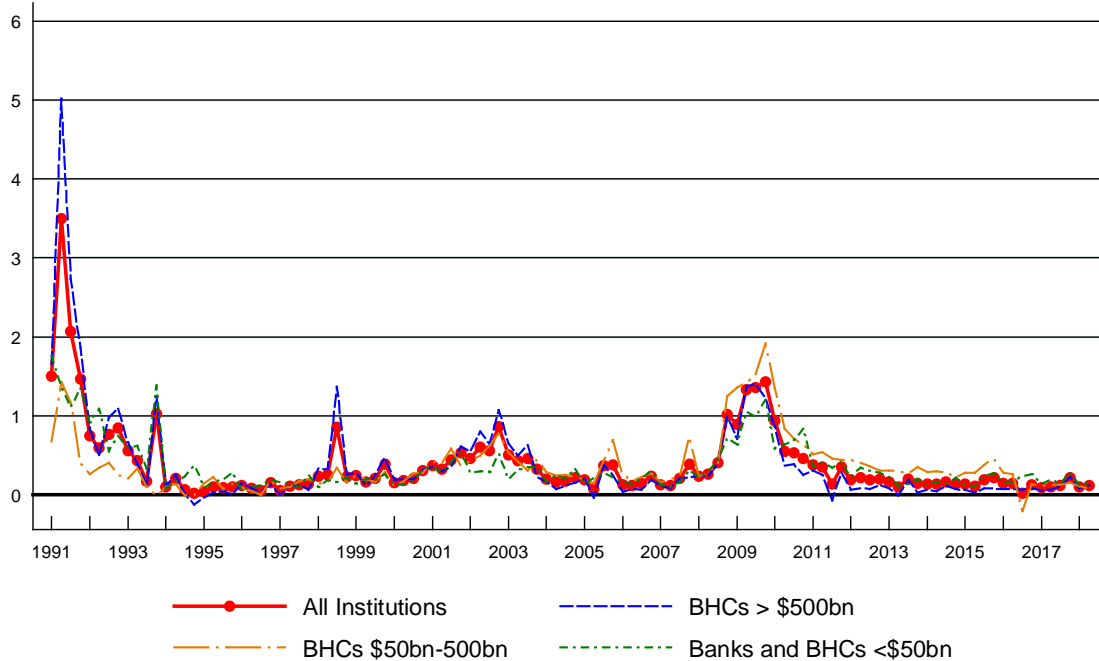

# Loan Loss Provisions

Annualized loan loss provisions as % of total loans

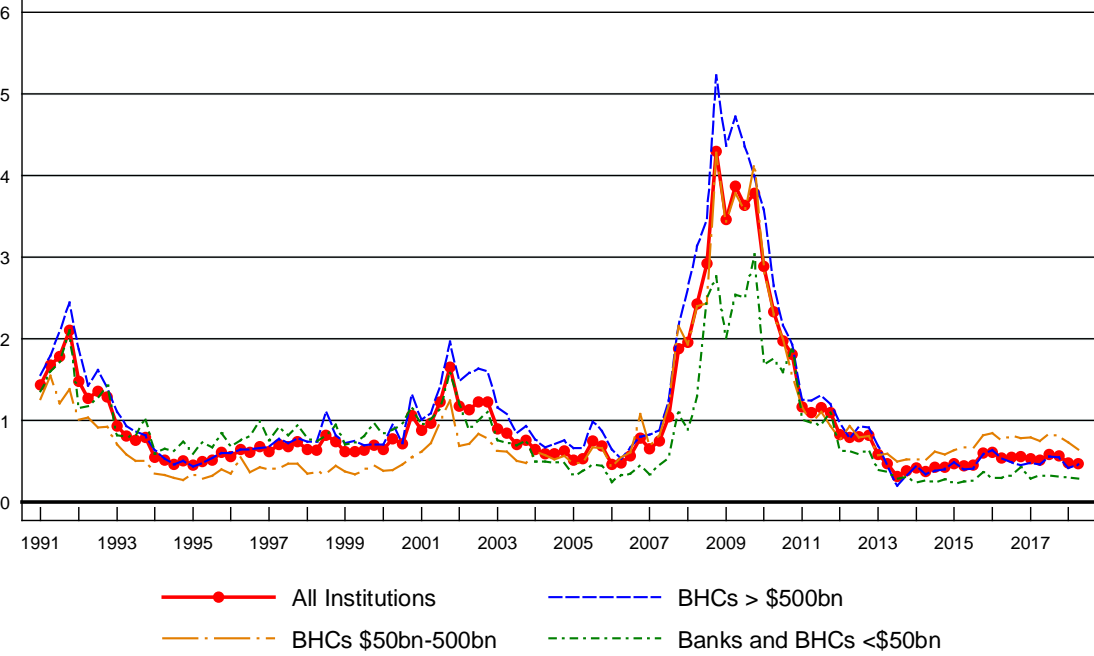

# Loan Loss Reserves

Loan Loss Reserves as % of total loans

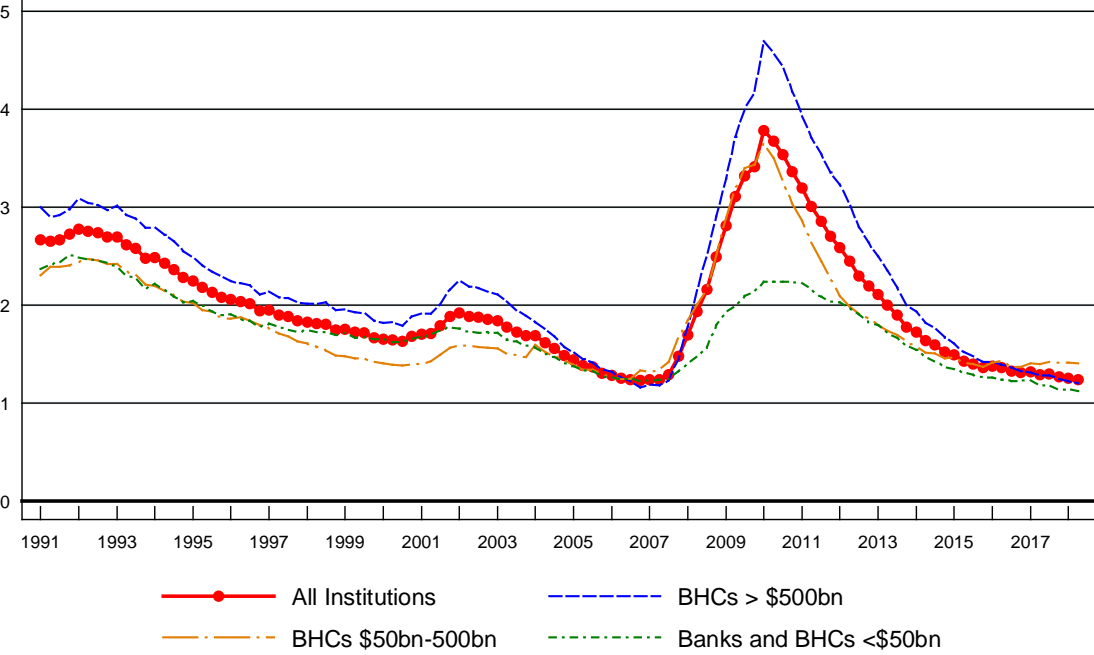

# Loan Loss Reserves, Percent of Non-performing Loans

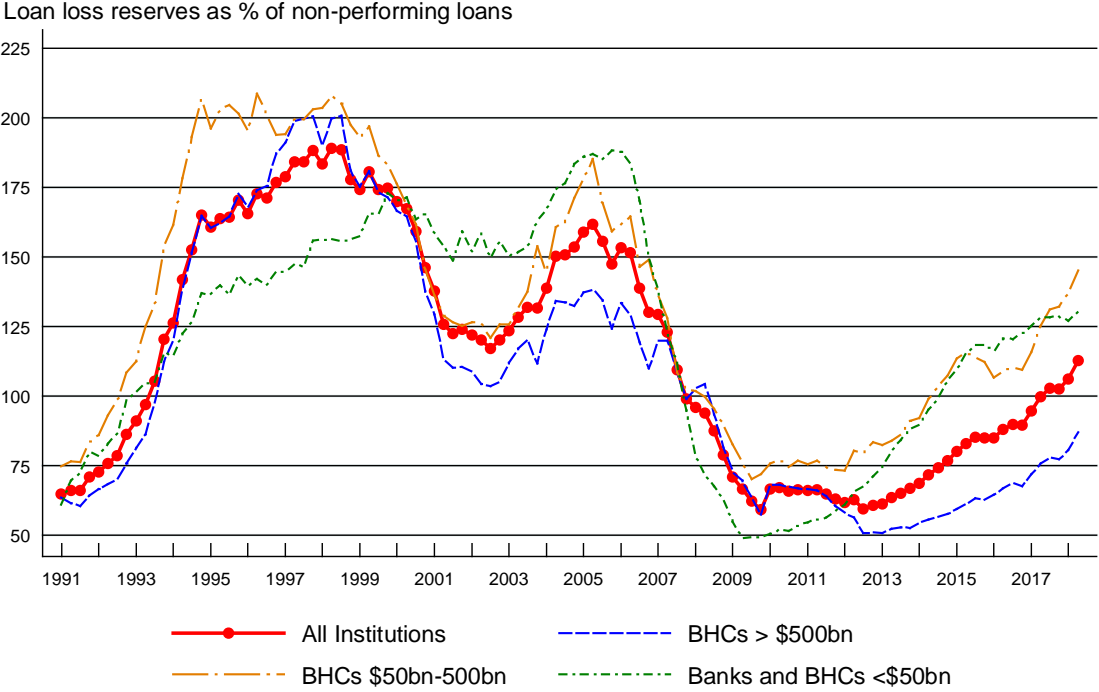

## 4. Loan Performance: Detail

### A. Residential Real Estate Loans

#### Non-performing Residential Real Estate Loans, Detail

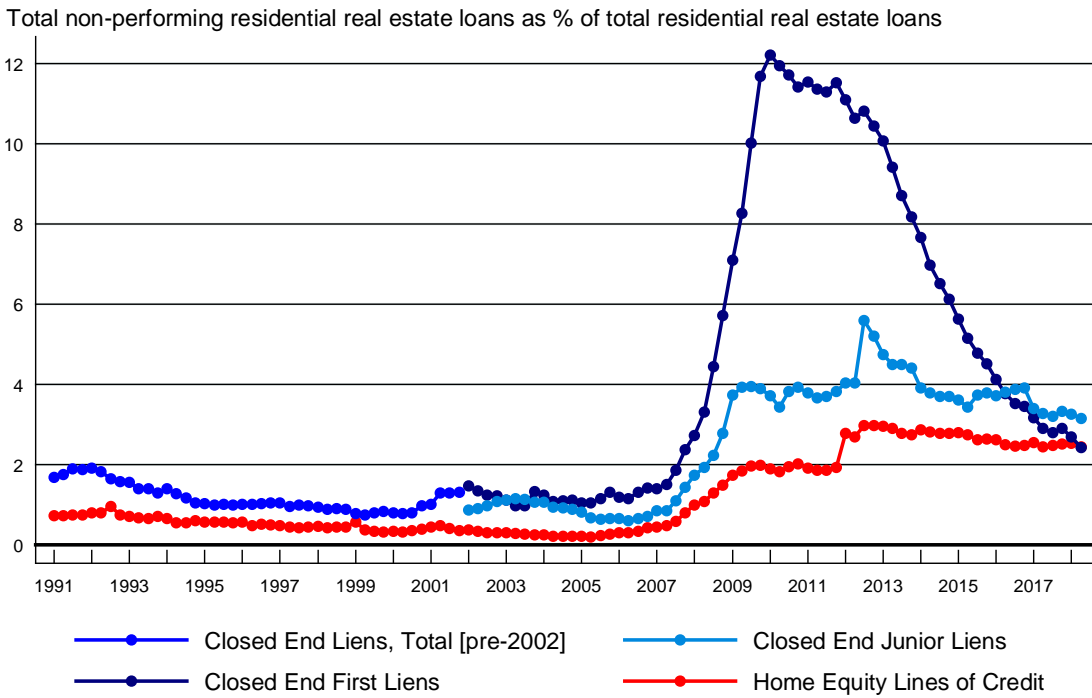

#### Net Charge-offs on Residential Real Estate Loans, Detail

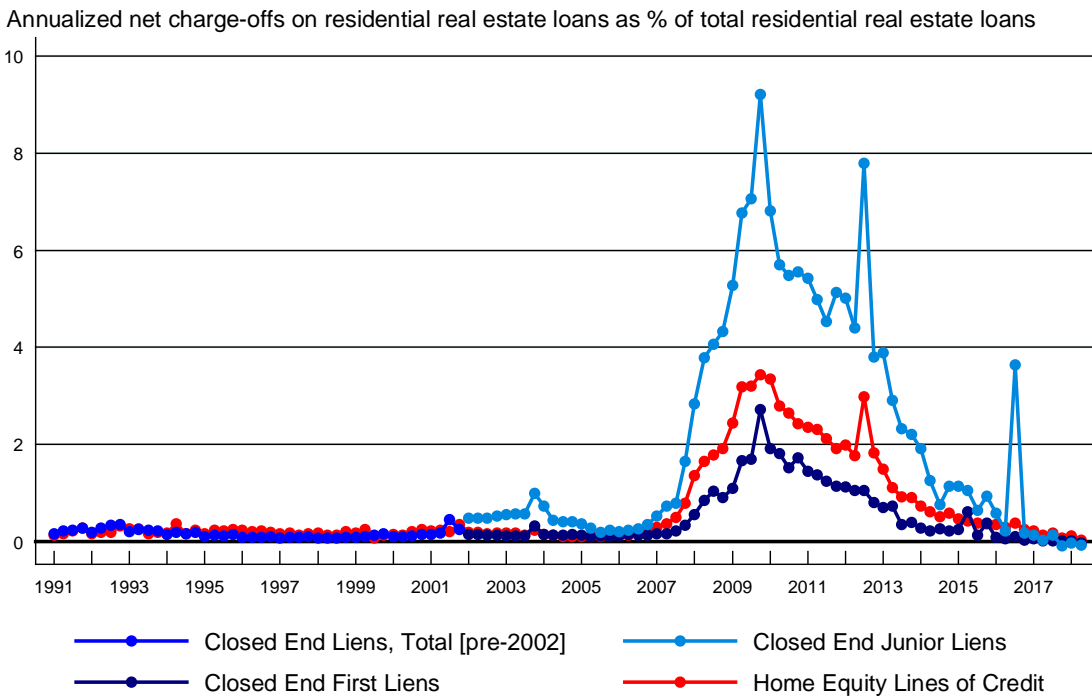



## B. Commercial Real Estate Loans

### Non-performing Construction Loans, Detail

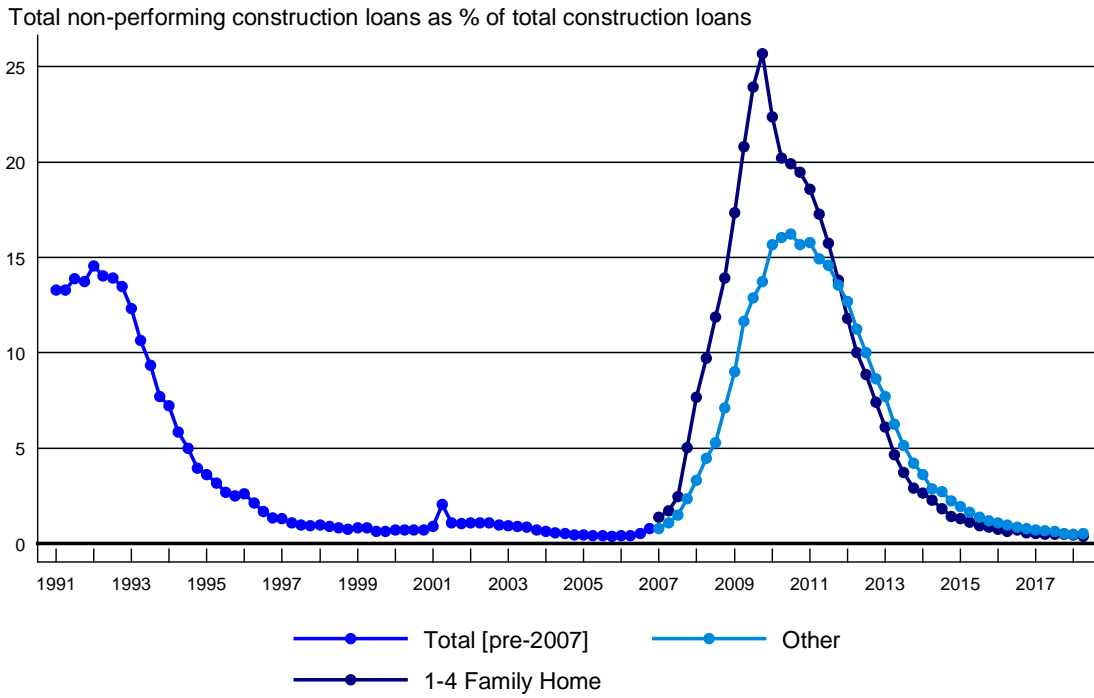

### Net Charge-offs on Construction Loans, Detail

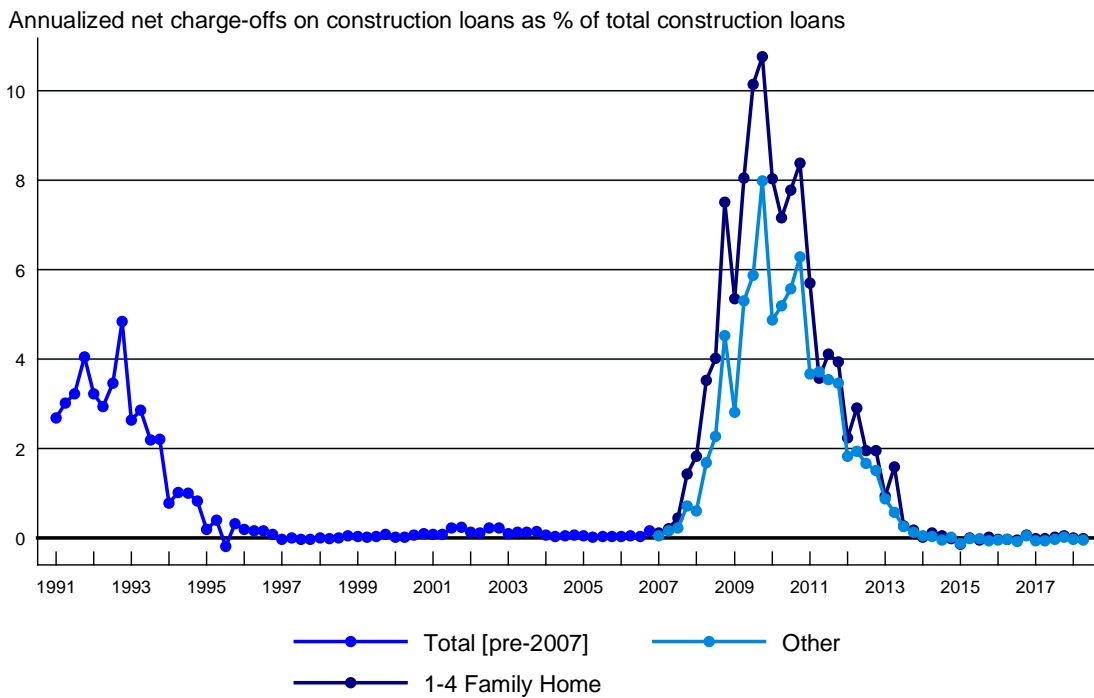

# Non-performing Non-Farm, Other Domestic Real Estate Loans, Detail

Total non-performing non-farm, other domestic real estate loans as % of total non-farm, other domestic real estate loans

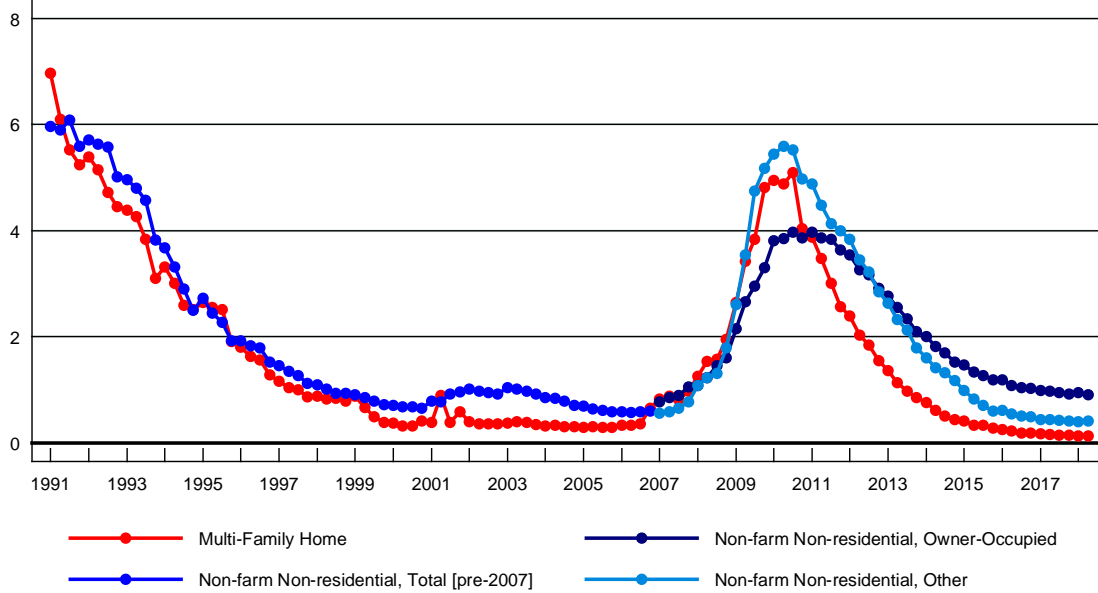

# Net Charge-offs on Non-Farm, Other Domestic Real Estate Loans, Detail

Annualized net charge-offs on non-farm, other domestic real estate loans as % of total non-farm, other domestic real estate loans

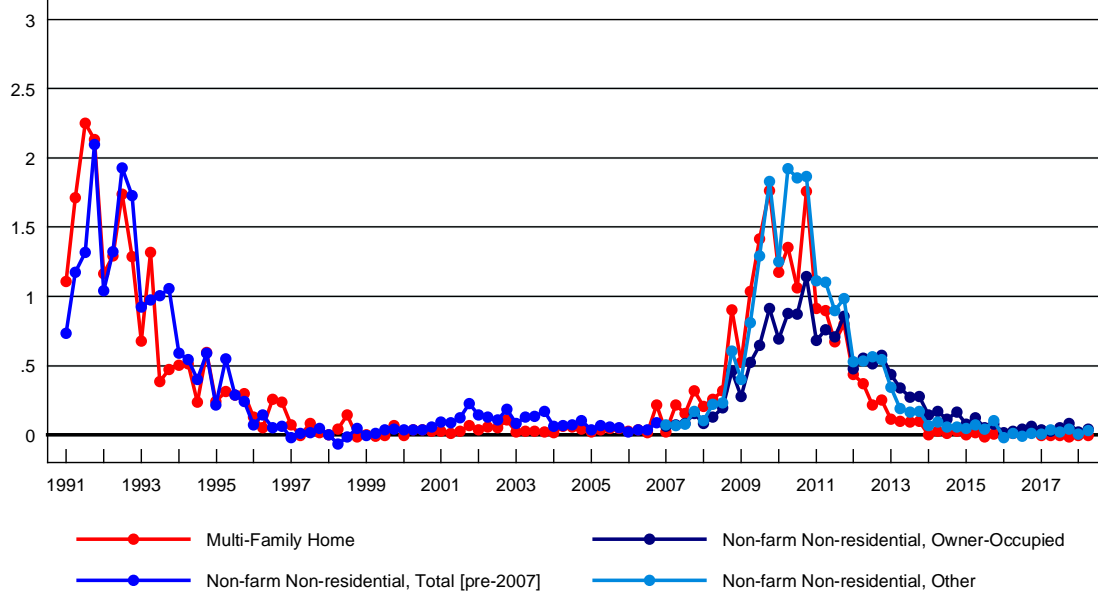

## C. Consumer Loans

### Non-performing Consumer Loans, Detail

Total non-performing consumer loans as % of total consumer loans

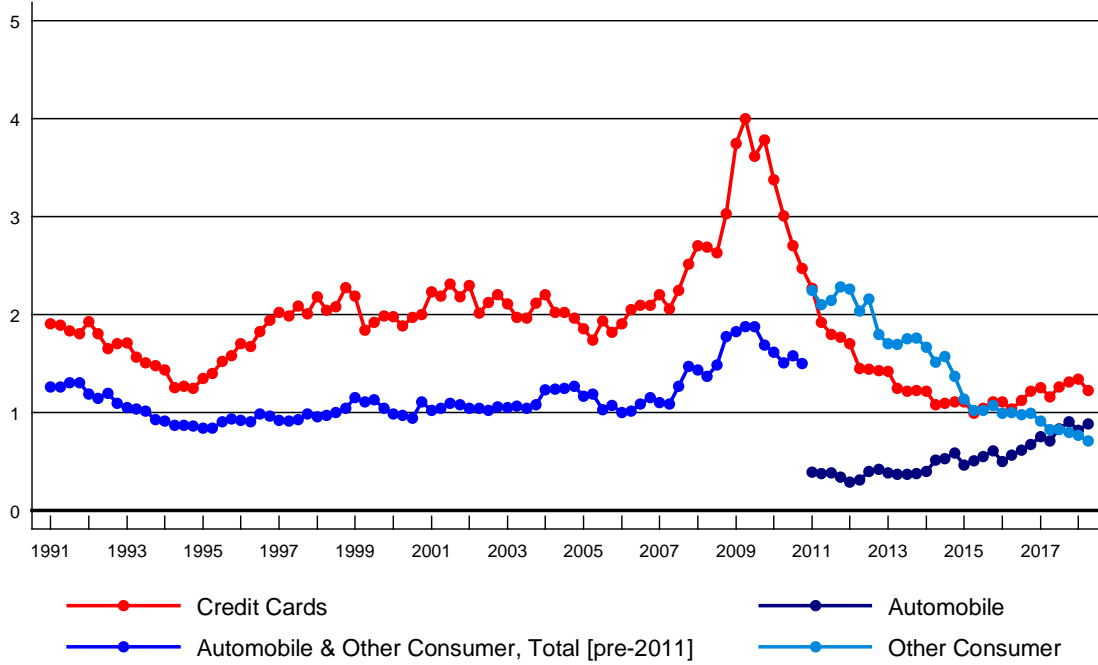

### Net Charge-offs on Consumer Loans, Detail

Annualized net charge-offs on consumer loans as % of total consumer loans

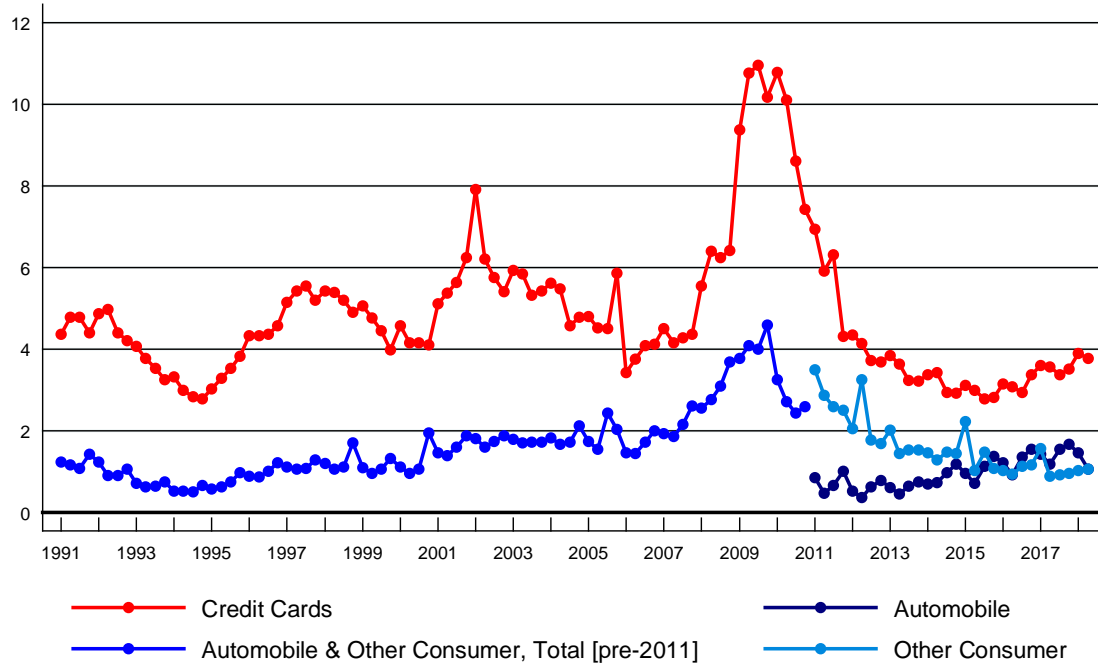

## D. All Other Loans

### Non-performing Other Real Estate Loans, Detail

Total non-performing other real estate loans as % of total other real estate loans

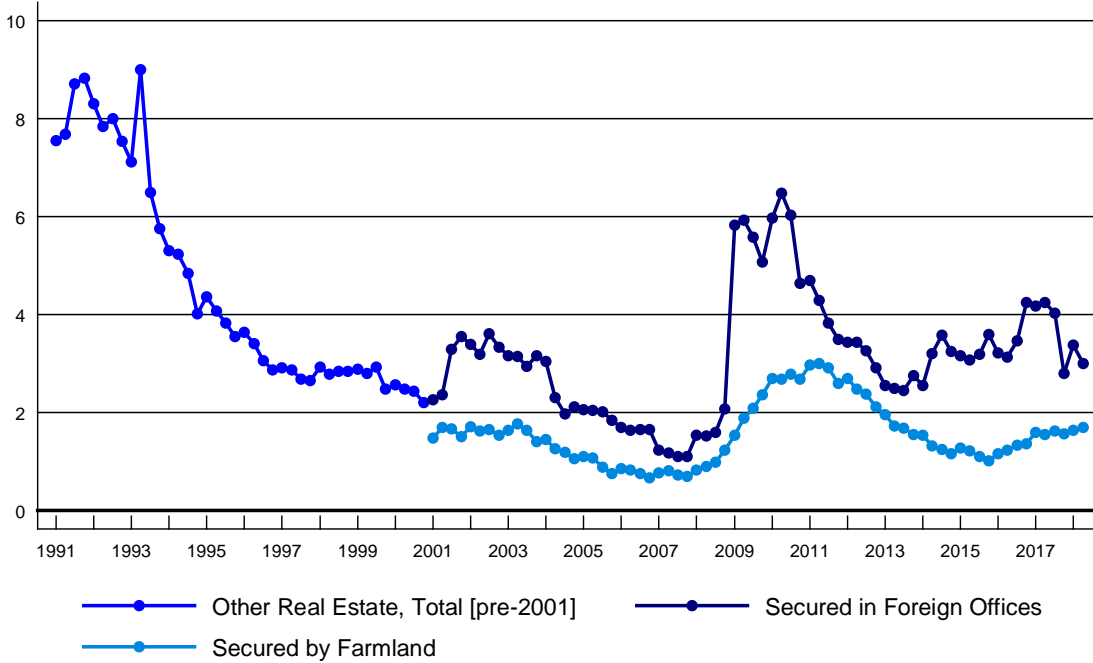

### Net Charge-offs on Other Real Estate Loans, Detail

Annualized net charge-offs on other real estate loans as % of total other real estate loans

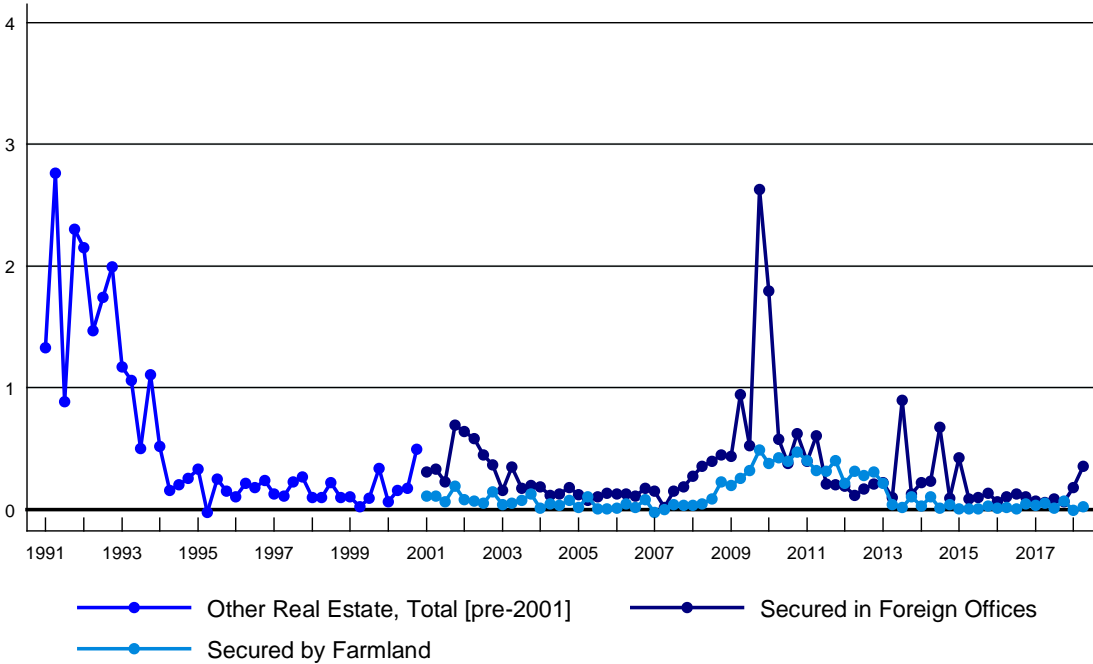

# Non-performing Loans to Foreign Institutions

Total non-performing loans to foreign institutions as % of total loans to foreign institutions

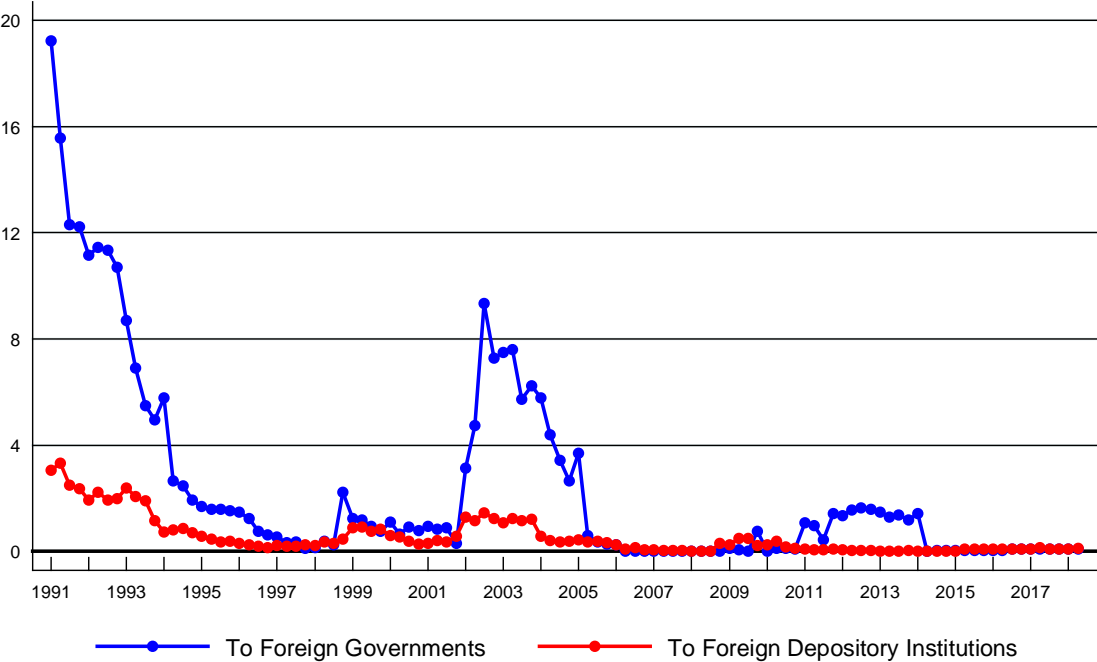

# Net Charge-offs on Loans to Foreign Institutions

Annualized net charge-offs on loans to foreign institutions as % of total loans to foreign institutions

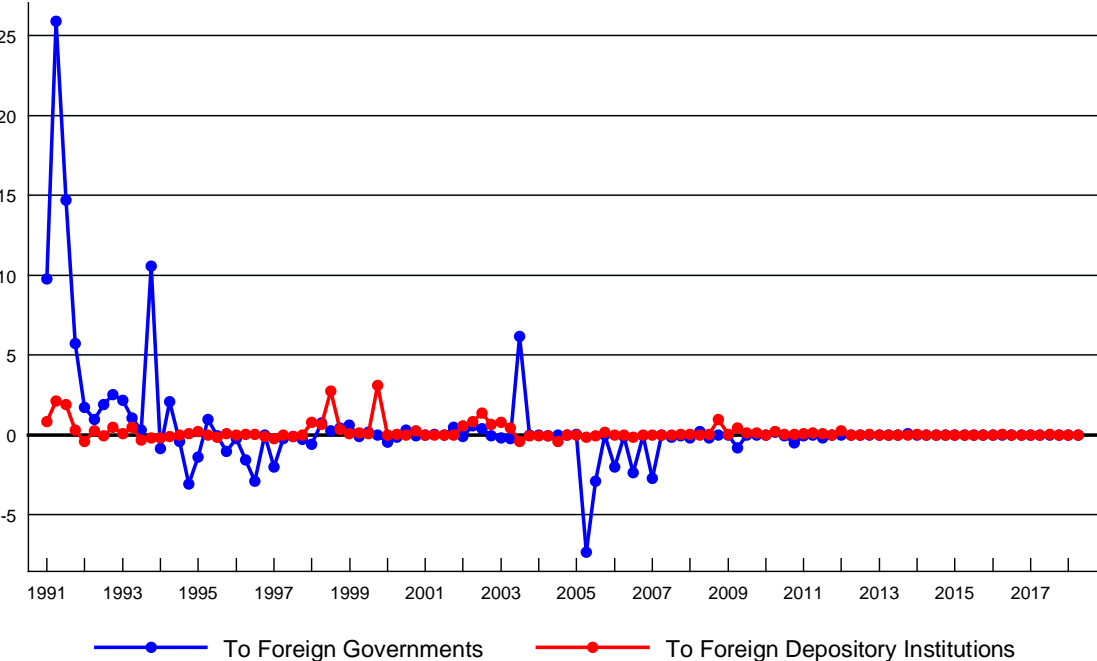

## Non-performing Other Loans, Detail

Total non-performing other loans as % of total other loans

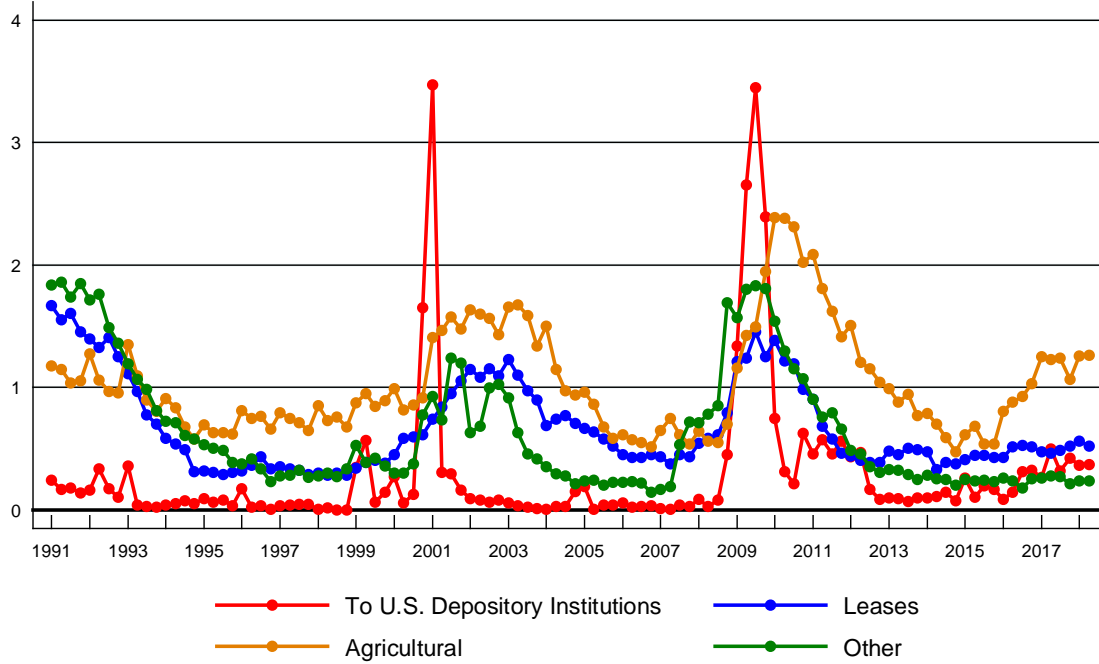

## Net Charge-offs on Other Loans, Detail

Annualized net charge-offs on other real estate loans as % of total other real estate loans

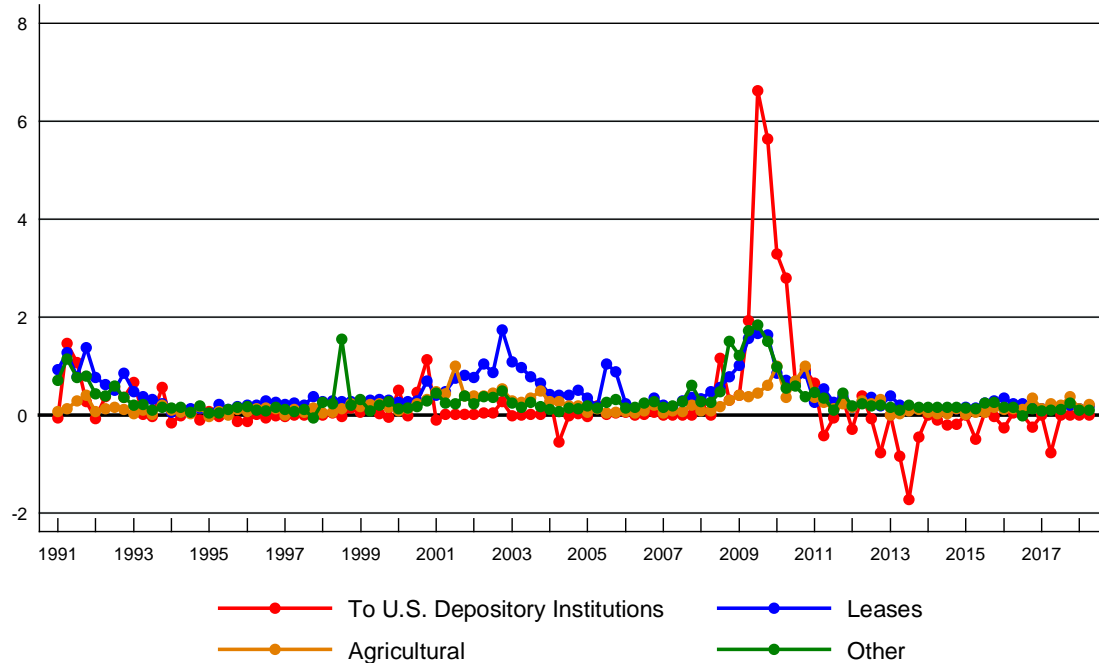

## 5. Capital Adequacy and Asset Growth

Notes: CET1, tier 1 and total capital is reported instead of the components of tier 1 common equity and tier 1 and total risk-based capital by advanced approaches firms starting in 2014:Q1, and by all other firms starting in 2015:Q1, causing series breaks in some capital ratios in those quarters. Changes in the measurement of RWA starting in 2013:Q1 and 2015:Q1 also affect measurement of risk-weighted capital ratios and the ratio of RWA to total assets starting in those quarters. See "Caveats and Limitations" for details. See data notes for definition of tier 1 common equity.

### CET1 and Tier 1 Common Equity Ratio

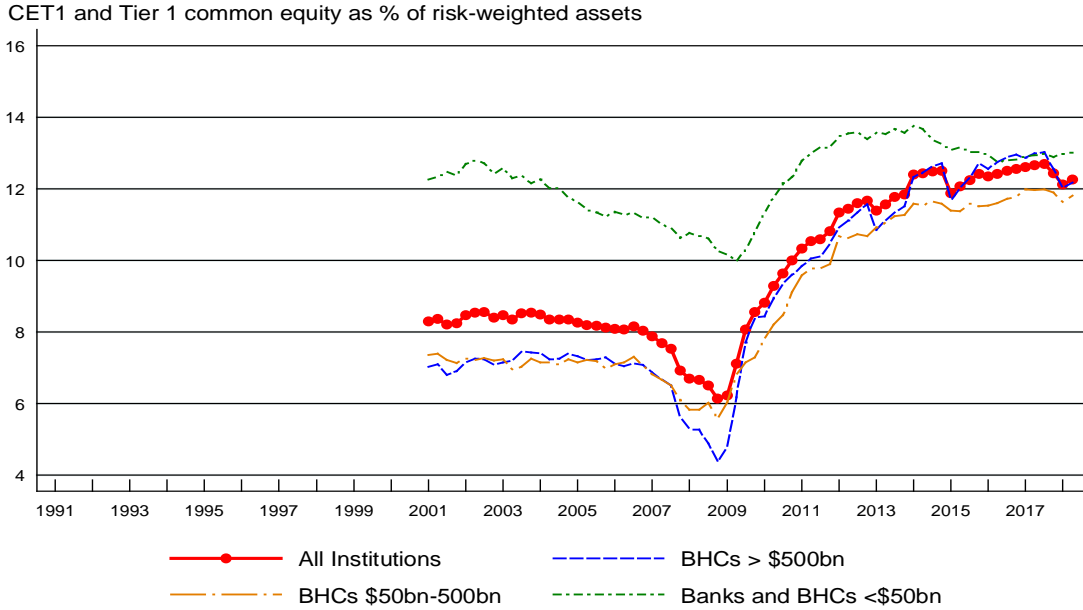

### Tier 1 Capital Ratio

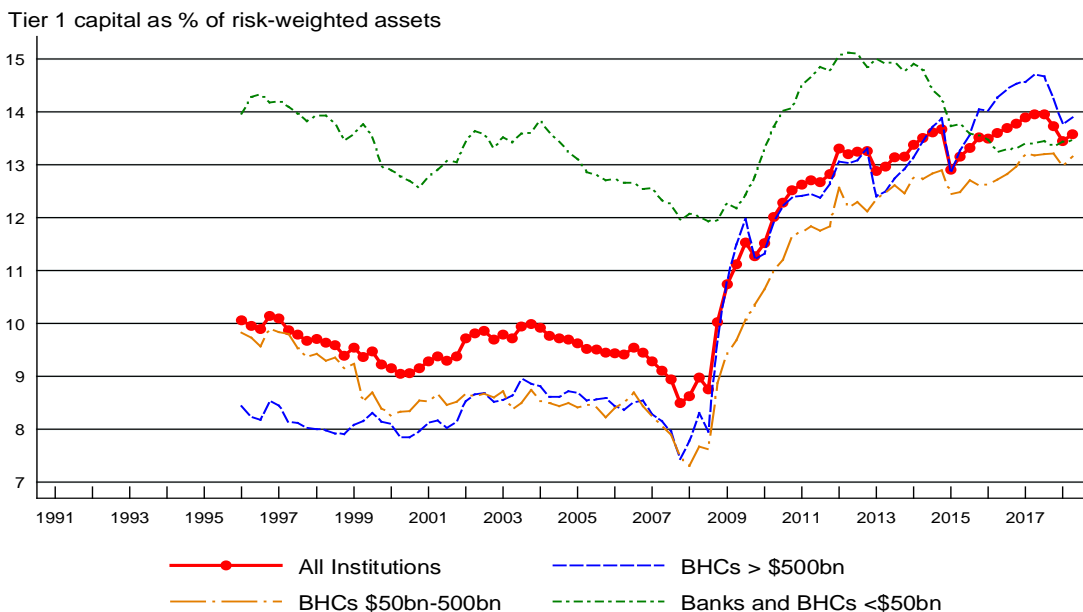

# Total Capital Ratio

Total capital as % of risk-weighted assets

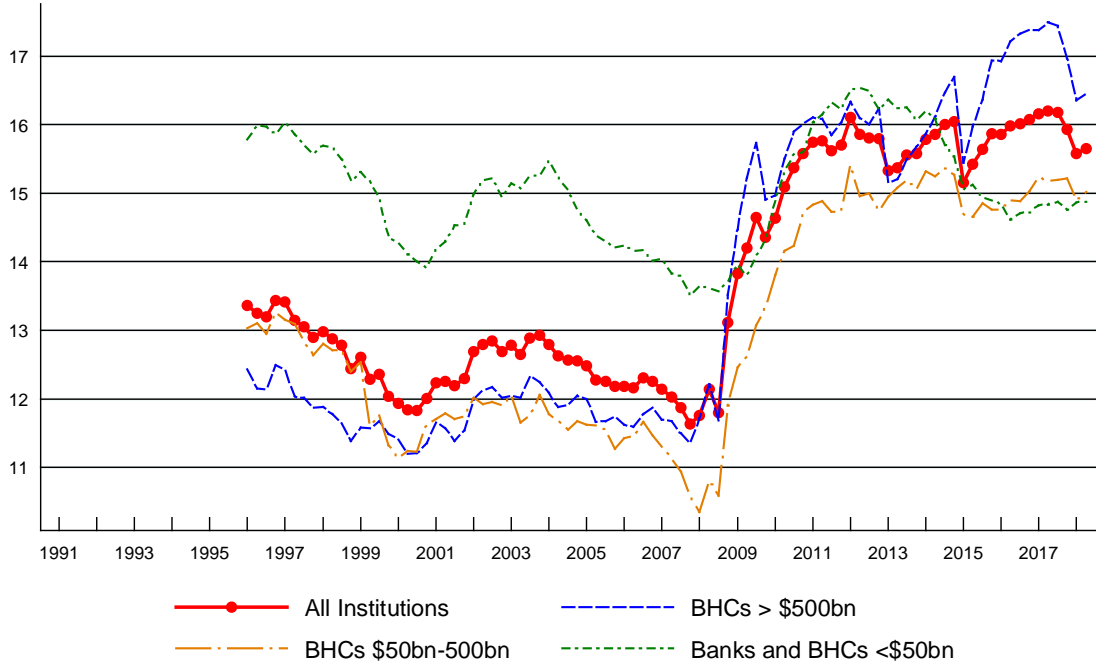

# Leverage Ratio

Tier 1 capital as % of average total assets

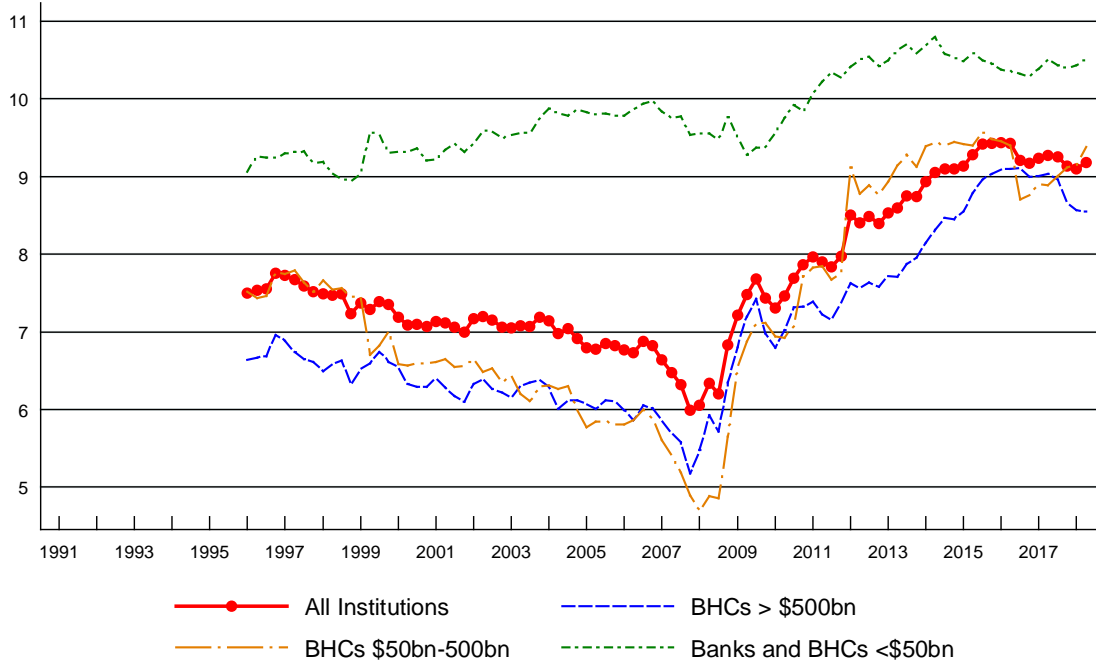



Note: Asset, loan and deposit growth rates presented below are affected by mergers with nonbanking firms and conversions to and from a BHC charter during the sample period. For example, this affects the year-over-year asset growth rate between 2009:Q1 and 2009:Q4 due to the entry of several new firms in 2009:Q1, and between 2016:Q3 and 2017:Q2 due to the introduction of several IHCs in 2016:Q3. See "Caveats and Limitations" for details.

## Asset Growth Rate

Year-over-year % change in total assets

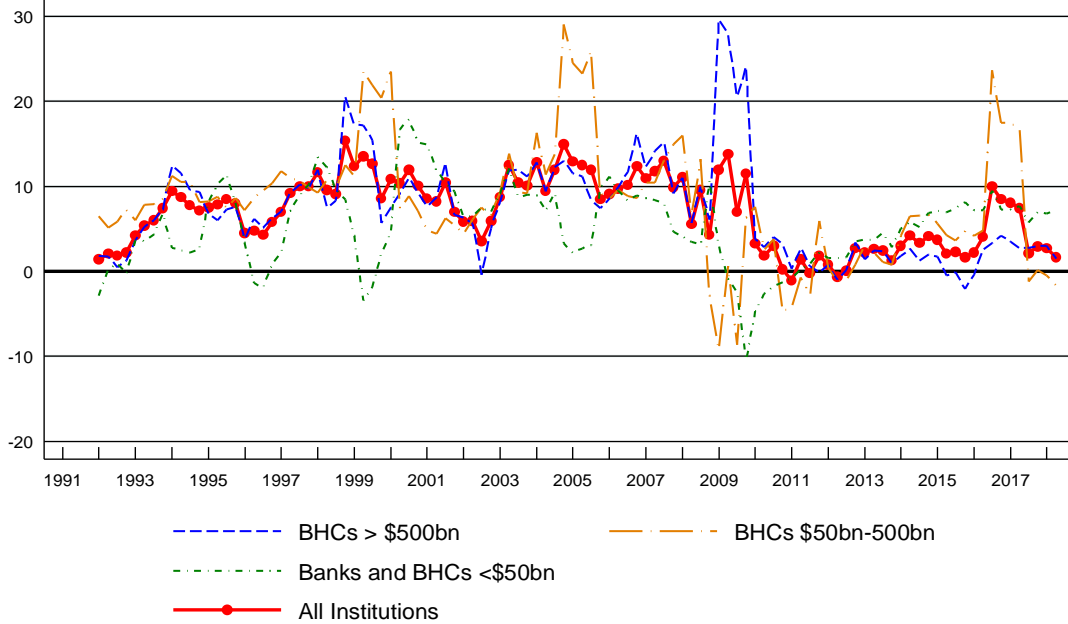

## Loan Growth Rate

Year-over-year % change in total loans

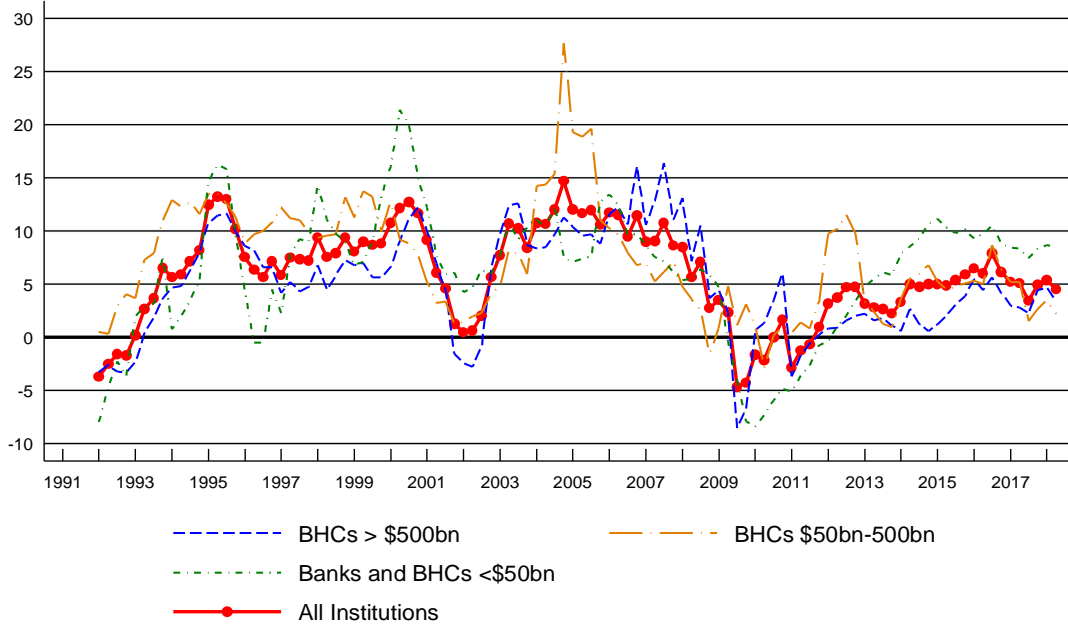

## Domestic Deposit Growth Rate

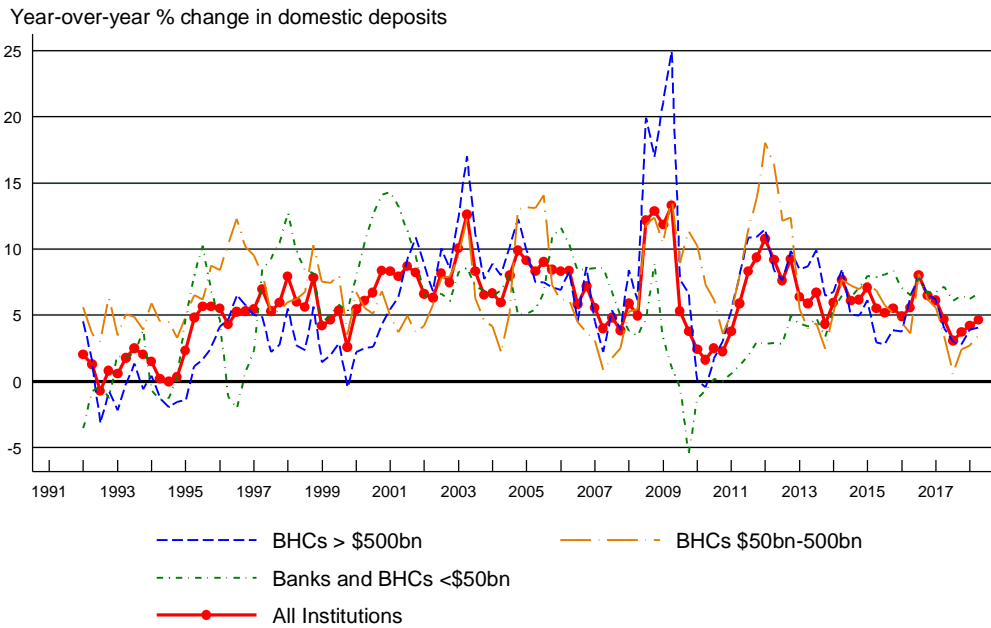

## Risk-Weighted Assets Ratio

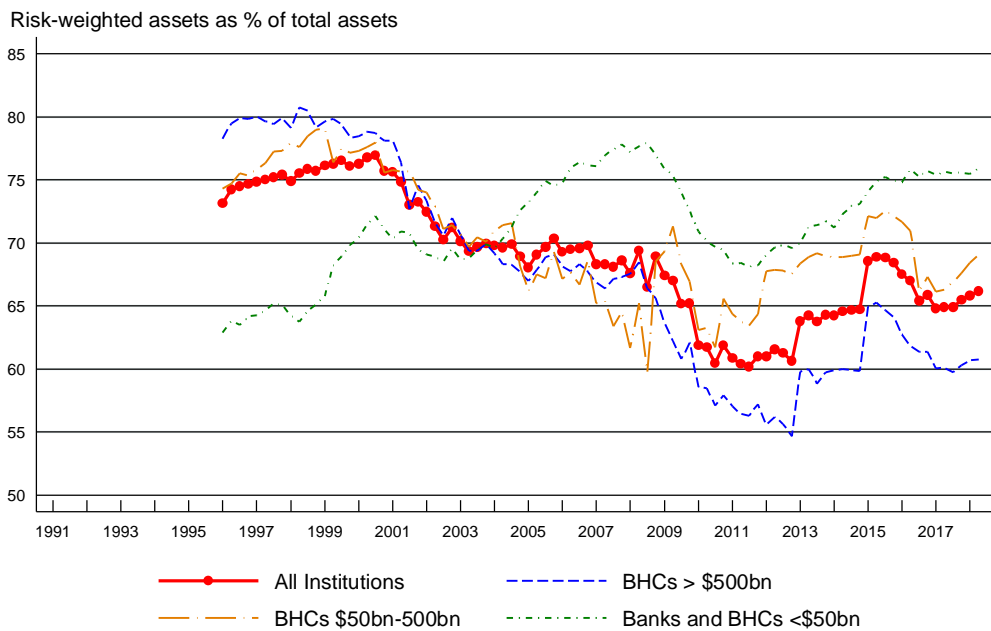

Note: Chart starts in 1996:Q1 because data for risk-weighted assets are not reported prior to that date. Values of the ratio are affected by changes in the definition of risk weighted assets over time, particularly in 2013:Q1 and 2015:Q1. See "Caveats and Limitations" for details.

# Industry Concentration

Assets of the 5, 10, and 50 largest firms as % of total industry assets

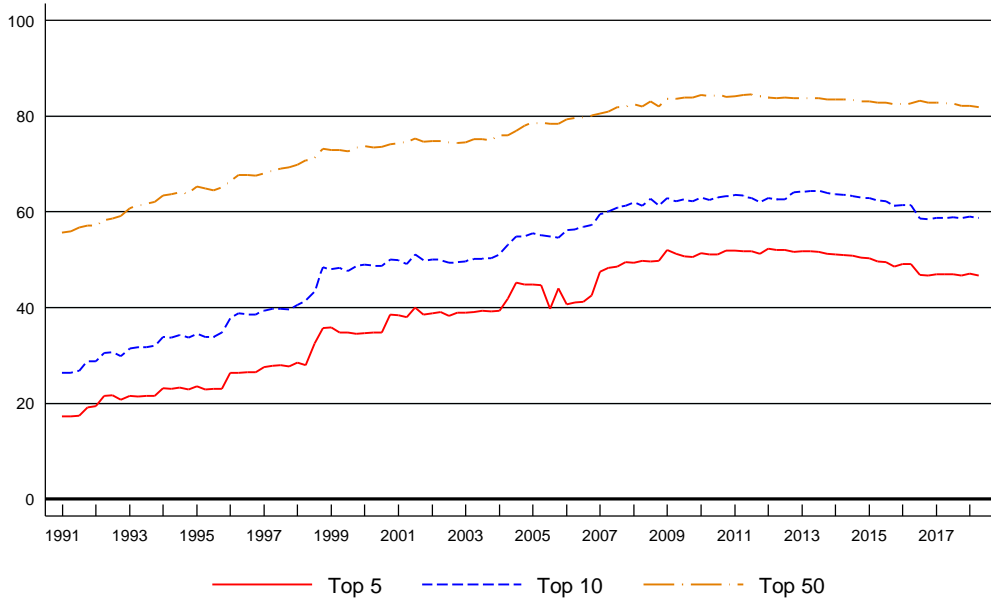

Financial Statistics for Large BHCs and All Institutions  
2018Q2

Rank	Name of Institution	Total Assets (Bil USD)	Quarterly Net Income (Mil USD)	Profitability		Capital Adequacy Ratios (%)			Advanced Approaches Firm
				Annualized Return on Assets	Annualized Return on Equity	CET1 Ratio	Tier 1 Capital Ratio	Total Capital Ratio	
1	JPMORGAN CHASE & CO	2,590.1	8,316.0	1.28	12.92	11.97	13.63	15.46	Yes
2	BANK OF AMER CORP	2,291.9	6,784.0	1.18	10.27	11.42	12.99	15.26	Yes
3	CITIGROUP	1,912.3	4,490.0	0.94	8.98	12.14	13.77	16.91	Yes
4	WELLS FARGO & CO	1,879.7	5,186.0	1.10	10.11	11.98	13.83	16.98	Yes
5	GOLDMAN SACHS GROUP THE	968.6	2,565.0	1.06	11.85	12.62	14.50	17.18	Yes
6	MORGAN STANLEY	875.9	2,437.0	1.11	12.32	15.84	18.07	20.57	Yes
7	U S BC	461.3	1,750.0	1.52	14.10	9.10	10.55	12.59	Yes
8	PNC FNCL SVC GROUP	380.8	1,345.8	1.41	11.48	9.47	10.67	12.60	Yes
9	TD GRP US HOLDS LLC	378.8	896.6	0.95	7.32	16.05	16.05	17.05	Yes
10	CAPITAL ONE FC	364.0	1,906.2	2.09	15.27	11.08	12.61	15.10	Yes
11	BANK OF NY MELLON CORP	352.9	1,103.0	1.25	10.63	11.89	14.15	15.12	Yes
12	HSBC N AMER HOLDS	284.3	215.8	0.30	3.47	12.99	15.74	19.67	Yes
13	STATE STREET CORP	248.4	734.2	1.18	13.01	11.35	14.31	15.09	Yes
14	BB&T CORP	222.7	819.0	1.47	11.00	10.21	11.90	13.90	No
15	SUNTRUST BK	207.9	722.0	1.39	11.93	9.72	10.86	12.67	No
16	AMERICAN EXPRESS CO	184.8	1,623.0	3.51	31.09	10.10	11.14	12.78	Yes
17	ALLY FNCL	171.3	349.0	0.81	10.62	9.37	11.09	12.66	No
18	MUFG AMERS HOLDS CORP	160.4	344.5	0.86	7.46	16.24	16.24	17.15	No
19	CITIZENS FNCL GRP	155.8	425.6	1.09	8.32	11.18	11.60	13.82	No
20	BARCLAYS US LLC	153.4	277.0	0.72	6.92	13.51	16.40	18.68	Yes
21	BNP PARIBAS USA	147.8	196.7	0.53	4.46	12.19	12.81	14.90	No
22	CREDIT SUISSE HOLD USA	141.6	126.4	0.36	2.08	22.34	22.93	23.02	Yes
23	FIFTH THIRD BC	140.7	585.8	1.67	14.43	10.91	12.02	15.21	No
24	BMO FNCL CORP	139.4	221.6	0.64	5.29	11.82	12.44	14.99	No
25	KEYCORP	138.2	481.4	1.39	12.75	10.13	10.95	12.83	No
26	UBS AMERS HOLD LLC	136.2	669.4	1.97	11.22	20.91	25.10	26.51	No
27	NORTHERN TR CORP	135.1	390.3	1.16	15.07	12.38	13.63	15.59	Yes
28	SANTANDER HOLDS USA	130.1	255.2	0.78	4.76	16.28	17.89	19.55	No
29	REGIONS FC	124.8	374.7	1.20	9.50	11.00	11.80	13.59	No
30	RBC US GRP HOLDS LLC	119.0	249.9	0.84	6.49	16.95	16.95	17.60	No
31	M&T BK CORP	118.4	493.2	1.67	12.66	10.52	11.79	14.28	No
32	DB USA CORP	115.8	-14.0	-0.05	-0.46	20.87	32.04	32.07	Yes
33	HUNTINGTON BSHRS	105.4	355.7	1.35	12.40	10.53	11.99	13.97	No
34	DISCOVER FS	102.8	668.3	2.60	24.55	11.61	12.25	13.65	No
35	BBVA COMPASS BSHRS	88.8	183.8	0.83	5.59	11.97	12.31	14.49	No
36	COMERICA	72.2	326.1	1.81	16.15	11.89	11.89	13.96	No
37	ZIONS BC	66.5	196.6	1.18	10.32	12.23	13.32	14.84	No
38	SVB FNCL GRP	55.9	237.8	1.70	20.42	12.92	13.10	14.03	No
39	NEW YORK CMNTY BC	50.5	107.4	0.85	6.32	11.16	12.59	14.03	No
40	CIT GROUP	49.9	126.8	1.02	7.77	13.18	13.90	15.98	No
41	POPULAR	47.5	280.0	2.36	21.17	17.47	17.47	20.41	No
42	PEOPLES UNITED FNCL INC	44.6	110.2	0.99	7.47	10.03	10.76	12.48	No
43	FIRST HORIZON NAT CORP	41.1	83.1	0.81	7.82	8.98	9.98	11.25	No
44	MIZUHO AMERS LLC	40.9	36.0	0.35	3.54	18.08	18.08	18.09	No
45	CIBC BC USA	38.4	85.3	0.89	4.39	13.76	13.76	14.27	No
46	EAST WEST BC	38.1	172.3	1.81	16.76	12.17	12.17	13.69	No
47	RAYMOND JAMES FNCL	36.4	232.4	2.56	15.10	23.84	23.84	24.79	No
48	FIRST CITIZENS BSHRS	35.1	93.3	1.06	10.83	13.06	13.06	14.43	No
49	BOK FC	33.9	114.4	1.35	12.87	11.92	11.92	13.26	No
50	ASSOCIATED BANC-CORP	33.7	89.2	1.06	9.46	10.51	11.17	13.36	No
<b>TOTALS*</b>	<b>TOP 50</b>	<b>16,813.9</b>	<b>49,818.7</b>	<b>1.19</b>	<b>10.82</b>	<b>12.08</b>	<b>13.62</b>	<b>15.88</b>	
	<b>ALL INSTITUTIONS (BHCS AND BANKS)</b>	<b>20,635.8</b>	<b>62,030.4</b>	<b>1.20</b>	<b>10.87</b>	<b>12.25</b>	<b>13.57</b>	<b>15.65</b>	

\*For the industry net income and capital adequacy ratios, we sum the numerator and denominator across individual firms and then compute ratios.

# Notes and Caveats

## Methodology

The data used to construct the statistics in this report are drawn from the quarterly Consolidated Financial Statements for Bank Holding Companies (FR Y-9C), and Consolidated Reports of Condition and Income for commercial banks (FFIEC 031 and 041). Reported statistics are defined in a time-consistent way across reporting form vintages.

To calculate the “all institutions” quarterly series, we aggregate the data for top-tier holding companies, including US bank holding companies (BHCs), Intermediate Holding Company (IHC) subsidiaries of foreign banking organizations,<sup>3</sup> commercial banks owned by BHCs that are too small to file Y-9C reports (the current reporting threshold is \$1bn of total assets), and unaffiliated (stand-alone) commercial banks not owned by a BHC. We identify “top-tier” BHCs or IHCs (i.e. the U.S. parent entity) via the National Information Center (NIC, <http://www.ffiec.gov/nicpubweb/nicweb/nichome.aspx>), which provides data on firm attributes and structure. We identify commercial banks that are standalone firms or are owned by small BHCs by identifying all US commercial banks whose high holder does not submit a FR Y-9C report.

Separate statistics are also reported in the Quarterly Trends report for the subset of BHCs with greater than \$500 billion in total assets as of the current quarter, for the subset of BHCs or IHCs<sup>4</sup> with \$50 - \$500 billion in total assets in the current quarter, and for the remainder of the industry. For consistency, time-series graphs for the “> \$500bn” and “\$50-\$500bn” groups are prepared on a pro forma (merger-adjusted) basis; specifically, on the basis that all BHCs acquired by each of these firms over the sample period with US regulatory filings are part of the consolidated BHC from the start of the historical time period. Data values of acquired BHCs are then summed with acquirer data in the period before the acquisition. Merger events are identified using the NIC transformations table maintained by the Federal Reserve Board of Governors. After constructing the pro forma series for each firm, we aggregate the data to create the “BHCs > \$500bn” and the “BHCs \$50-\$500bn” series. Finally, the “all other banks and BHCs” quarterly series is constructed by subtracting the “BHCs > \$500bn” and “BHCs \$50-\$500bn” series from the “all institutions” series.

## Caveats and Limitations

Statistics in this report are presented “as is,” based on calculations conducted by Federal Reserve Bank of New York research staff. While significant efforts have been made to ensure accuracy, the statistics presented here may be subject to future

---

<sup>3</sup> The term “foreign-banking organization” generally refers to a foreign bank that (1) operates a branch, agency, or commercial lending company subsidiary in the United States; (2) controls a bank in the United States; or (3) controls an Edge corporation acquired after March 5, 1987. The term also includes any company of which such a foreign bank is a subsidiary. See 12 C.F.R. § 211.11(o).

<sup>4</sup> This subset also includes one nonmember bank, First Republic Bank, which had \$81.0 billion in assets in 2017:Q2.

revisions, for example because of changes or improvements in the “pro forma” methodology used to calculate statistics for industry subgroups.

We highlight a number of important limitations of the statistics presented here:

- Statistics exclude financial firms that are not either commercial banks or part of a commercial bank holding company or IHC. This creates discontinuities in the time-series graphs when nonbanking firms are acquired or sold by banks or BHCs, or when firms switch to or from a bank or BHC charter. For example, in 2009:Q1, Goldman Sachs, Morgan Stanley, Ally Financial, and American Express each began filing a FR Y-9C due to the conversion of each of these firms to a commercial banking holding company charter. This largely accounts for the sharp 13% increase in total measured industry assets in 2009:Q1, and a corresponding discontinuous upward shift in the industry asset growth rate during 2009. Similarly, four large IHCs enter the data sample in 2016:Q3 (Credit Suisse Holdings, Deutsche Bank USA, UBS Americas, and Barclays US) and other firms consolidate nonbanking assets under their designated IHC over the course of 2016. This causes industry assets to rise by approximately 4% in 2016:Q3, and has smaller effects on industry assets in earlier quarters.
- For the same reason, only 4 of the 6 BHCs in the BHCs > \$500bn group exist in the data for the entire sample period from 1991:Q1 onwards: JPMorgan Chase, Bank of America, Wells Fargo, and Citigroup. Goldman Sachs and Morgan Stanley enter the sample in 2009:Q1.
- Flow variables in bank and BHC regulatory filings are reported on a year-to-date basis. Quarterly flow variables are derived by “quarterizing” the data, that is, by subtracting the variable at time t-1 from the variable at time t for Q2, Q3, and Q4 of each calendar year. This quarterization procedure can create discontinuities when a bank or BHC enters the sample any time other than in Q1. To account for this, we average the value of flow variables for mid-year entrants using up to four subsequent consecutive quarters of data to generate a usable data point for the quarter of entry. If an institution is in the sample for only one quarter, we drop the flow variables from the firm’s quarter of entry from the sample.
- Due to data limitations, industry statistics exclude nonbank subsidiaries of small BHCs that do not file a FR Y-9C (currently the FR Y-9C is filed only by firms with \$1bn in total assets, although this reporting threshold has changed over time). The effect of this exclusion on industry statistics is expected to be minor, however, since small BHCs generally do not have large nonbank subsidiaries.
- As part of the transition to the Basel III capital framework, during 2014, advanced approaches holding companies commenced filing Part 1.B of schedule HC-R of the Y-9C, and no longer filed Part 1.A of this schedule. (Part 1.A of schedule HC-

R was still filed by non-advanced-approaches firms). One consequence of this reporting change was that advanced approaches firms no longer reported the components used to calculate tier 1 common equity, and instead reported common equity tier 1 (CET1). The change in reporting also affected other capitalization measures such as tier 1 capital. This report presents capital ratios that combine the capital reported by firms in Part 1.A and Part 1.B during 2014. It does not attempt to adjust measured capital ratios to account for the methodological differences between these two measures. Beginning in 2015:Q1, all remaining firms began reporting regulatory capital under the Basel III framework. Consequently, Part 1.A of the schedule HC-R has now been retired, and Part 1.B of this schedule has been renamed as Part 1.

In addition, in 2015:Q1 firms commenced reporting risk weighted assets according to Basel III definitions rather than Basel I definitions.

The relevant figures presented in this report represent a combination of Basel I and Basel III capital and risk weighted asset measures, depending on which measure is available for each firm at each point in time. No attempt is made to adjust these measures for comparability. As a result, these series are subject to structural breaks due to the changes in reporting definitions described above. This for example accounts for the sharp increase in the ratio of risk weighted assets to total assets observed in 2015:Q1.

- The implementation of the Basel II.5 US market risk rule in 2013:Q1 affects the measurement of risk-weighted assets beginning in that quarter.

## Data Notes

1. The definition of tier 1 common equity for BHCs used for this report is: tier 1 common equity = tier 1 capital – perpetual preferred stock and related surplus + nonqualifying perpetual preferred stock – qualifying Class A noncontrolling (minority) interests in consolidated subsidiaries – qualifying restricted core capital elements (other than cumulative perpetual preferred stock) – qualifying mandatory convertible preferred securities of internationally active bank holding companies. The definition of tier 1 common equity for banks is: tier 1 common equity = tier 1 capital – perpetual preferred stock and related surplus + nonqualifying perpetual preferred stock – qualifying noncontrolling (minority) interests in consolidated subsidiaries.
2. Some FR Y-9C and call report filers deemed to be non-typical of the US commercial banking industry are excluded from the historical data sample used to construct the Quarterly Trends report, including ICE Trust U.S. LLC, The

Depository Trust Company, UBS Bank USA, Taunus Corporation, John Hancock and MetLife Inc.

3. In the first quarter of 2010, banking organizations were required to transfer certain off-balance sheet items onto their balance sheets under FASB 166 and 167. These guidelines substantially affected loan balances, as large amounts of securitized loans were transferred onto bank balance sheets for accounting purposes. This accounting change caused an increase in year-over-year growth rates of loans and total assets during this period.



# Quarterly Trends for Consolidated U.S. Banking Organizations

## Third Quarter 2018

Federal Reserve Bank of New York

Research and Statistics Group

This report presents consolidated financial statistics for the U.S. commercial banking industry, including bank holding companies (BHCs) and banks. Statistics are based on quarterly regulatory filings and are inclusive of BHC nonbank subsidiaries<sup>1</sup>. Separate statistics are reported on a merger-adjusted basis for the subset of BHCs with >\$500bn in total assets as of the current quarter<sup>2</sup>, for BHCs with \$50bn-500bn in total assets, and for the remainder of the industry.

### Highlights

- Return on equity rose for the third quarter in a row, increasing from 10.87% in 2018:Q2 to 11.30% in 2018:Q3, and is now at its highest level since 2007:Q2.
- Net interest margin, defined as net interest income as a share of interest earning assets was little changed from last quarter. The current net interest margin of 2.78% is slightly above its post-crisis average.
- Non-performing loans as a percentage of total loans continue their downward trajectory since 2009:Q4 and are now at 1.05%. Moreover, loan loss reserves as a percentage of non-performing loans continued to grow and are now at 118%.
- Asset growth declined for the third consecutive quarter, falling from 1.66% in 2018:Q2 to 1.11% in 2018:Q3. Loan growth slowed down from 4.47% to 3.39%, while domestic deposit growth dropped from 4.63% to 3.22%.
- Measures of industry capitalization remain high by historical standards. Common equity tier 1 (CET1) capital as a percentage of risk-weighted assets (RWA) is essentially unchanged since 2018:Q2 and stands at 12.30%.

---

<sup>1</sup> Industry statistics are calculated by summing consolidated financial data across all reporting U.S. parent BHCs and intermediate holding companies (IHCs) (from the FR Y-9C report), plus values for “standalone” banks not controlled by a BHC, or whose parent BHC does not report on a consolidated basis (from the FFIEC 031/041 reports). The data exclude savings bank holding companies, branches and agencies of foreign banks, or nonbanks not held by a U.S. BHC or IHC.

<sup>2</sup> Six BHCs exceed this \$500bn size threshold: J.P. Morgan Chase, Bank of America, Citigroup, Wells Fargo, Goldman Sachs, and Morgan Stanley.

## Table of Contents

### Charts and Tables

1. Composition of Banking Industry Assets and Liabilities	
Balance Sheet Composition (\$)	4
Balance Sheet Composition, Percent of Assets, Current Quarter (%)	4
Balance Sheet Composition, Percent of Assets (%)	5
Federal Funds Sold and Purchased	6
Repurchase Agreements	6
Loans	7
Residential Real Estate Loans	8
Commercial Real Estate Loans	8
Consumer Loans	9
Other Loans	9
Trading Assets and Liabilities	10
Securities Portfolios	10
Available-for-Sale Securities	11
Held-to-Maturity Securities	11
2. Earnings and Pre-Provision Net Revenue	
Return on Assets	12
Return on Equity	12
Net Interest Margin	13
Noninterest Income Share	13
Return on Trading Assets	14
Non-Trading Non-Interest Income Ratio	14
Efficiency Ratio	15
3. Loan Performance	
Non-performing Loans	16
Non-performing Residential Real Estate Loans	16
Non-performing Commercial Real Estate Loans	17
Non-performing Commercial and Industrial (C&I) Loans	17
Non-performing Consumer Loans	18
Non-performing Other Loans	18
Net Charge-offs	19
Net Charge-offs on Residential Real Estate Loans	19
Net Charge-offs on Commercial Real Estate Loans	20
Net Charge-offs on Commercial and Industrial (C&I) Loans	20
Net Charge-offs on Consumer Loans	21
Net Charge-offs on Other Loans	21
Loan Loss Provisions	22
Loan Loss Reserves	22
Loan Loss Reserves, Percent of Non-performing Loans	23
4. Loan Performance: Detail	
Non-performing Residential Real Estate Loans, Detail	24
Net Charge-offs on Residential Real Estate Loans, Detail	24
Non-performing Construction Loans, Detail	25
Net Charge-offs on Construction Loans, Detail	25
Non-performing Non-Farm, Other Domestic Real Estate Loans, Detail	26
Net Charge-offs on Non-Farm, Other Domestic Real Estate Loans, Detail	26
Non-performing Consumer Loans, Detail	27
Net Charge-offs on Consumer Loans, Detail	27
Non-performing Other Real Estate Loans, Detail	28
Net Charge-offs on Other Real Estate Loans, Detail	28
Non-performing Loans to Foreign Institutions, Detail	29
Net Charge-offs on Loans to Foreign Institutions, Detail	29
Non-performing Other Loans, Detail	30
Net Charge-offs on Other Loans, Detail	30

5. Capital Adequacy and Asset Growth	
CET1 and Tier 1 Common Equity Ratio	31
Tier 1 Capital Ratio	31
Total Capital Ratio	32
Leverage Ratio	32
Asset Growth Rate	33
Loan Growth Rate	33
Domestic Deposit Growth Rate	34
Risk-Weighted Assets Ratio	34
Industry Concentration	35
6. Consolidated Financial Statistics for the Fifty Largest BHCs	36
Notes and Caveats	
Methodology	37
Caveats and Limitations	38
Data Notes	39

# 1. Composition of Banking Industry Assets and Liabilities

## Balance Sheet Composition

Trillion USD

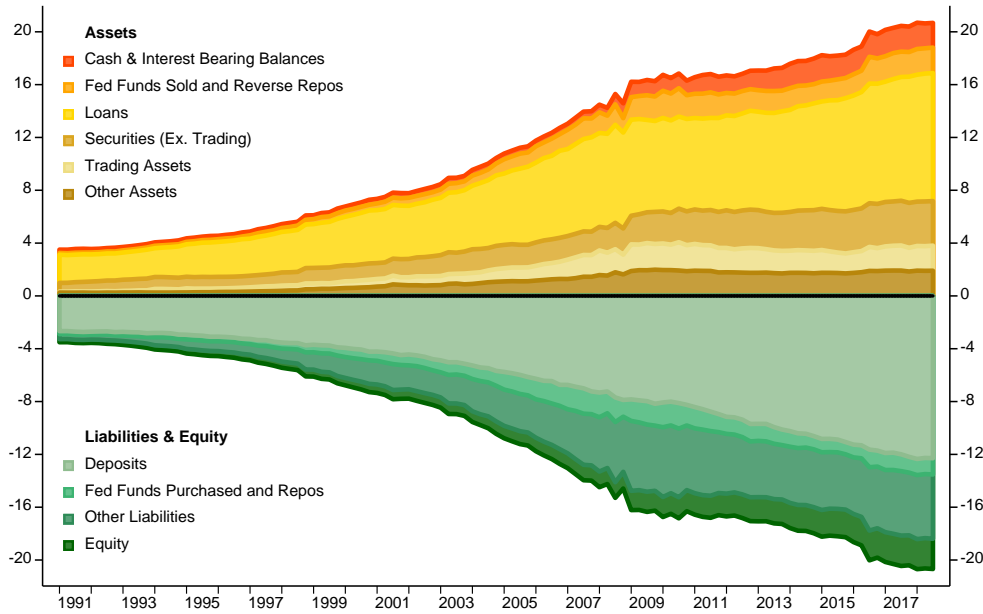

## Balance Sheet Composition, Percent of Assets, Current Quart

%

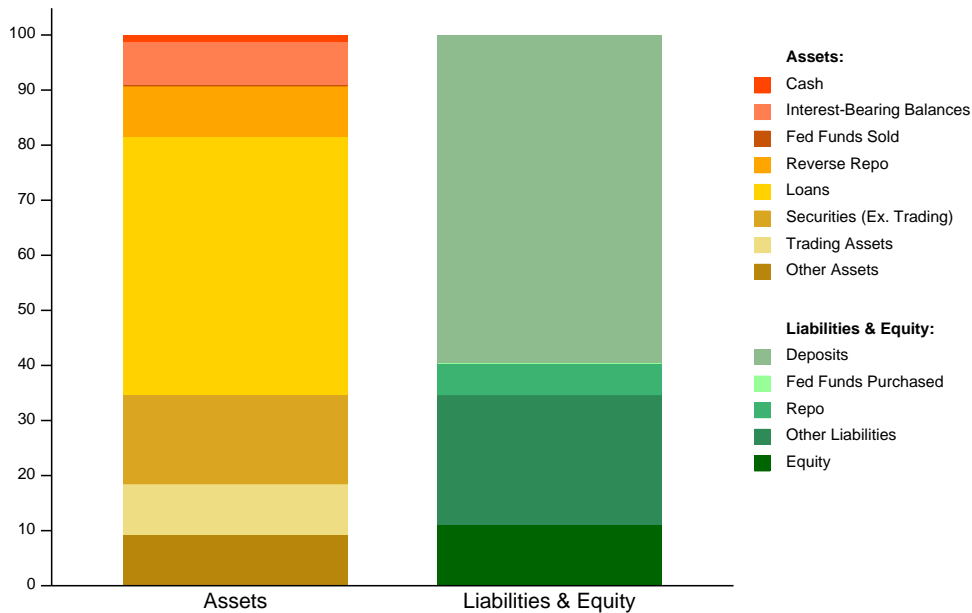

# Balance Sheet Composition, Percent of Assets

%

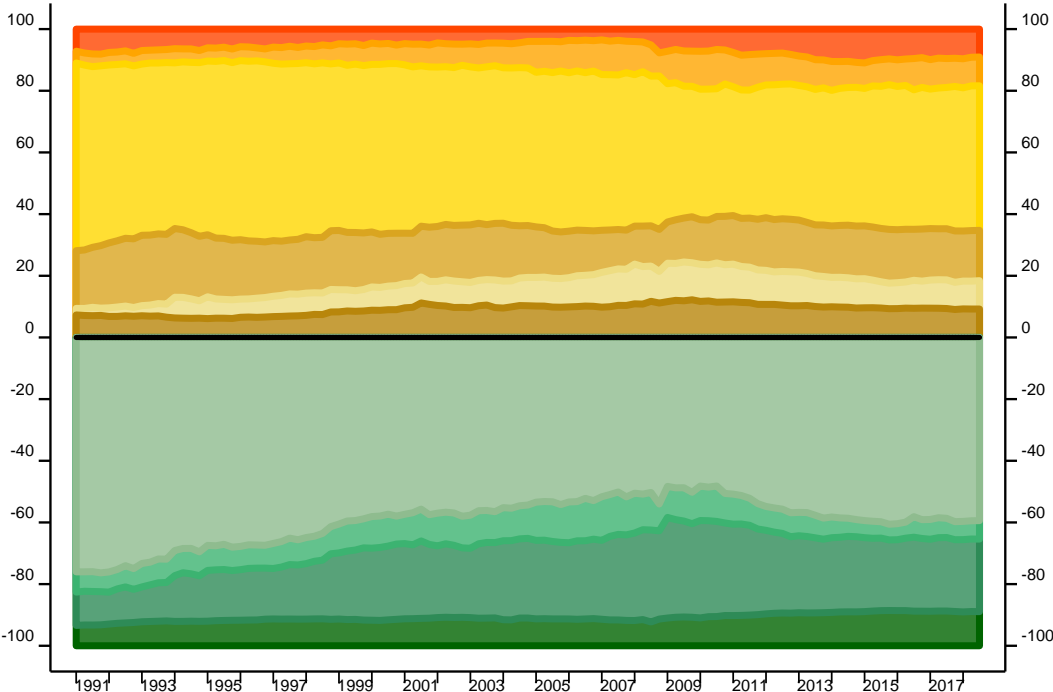

**Assets**

- Cash & Interest Bearing Balances
- Fed Funds Sold and Reverse Repos
- Loans
- Securities (Ex. Trading)
- Trading Assets
- Other Assets

**Liabilities & Equity**

- Deposits
- Fed Funds Purchased and Repos
- Other Liabilities
- Equity

# Federal Funds Sold and Purchased

Federal funds sold and purchased in domestic offices as % of total assets

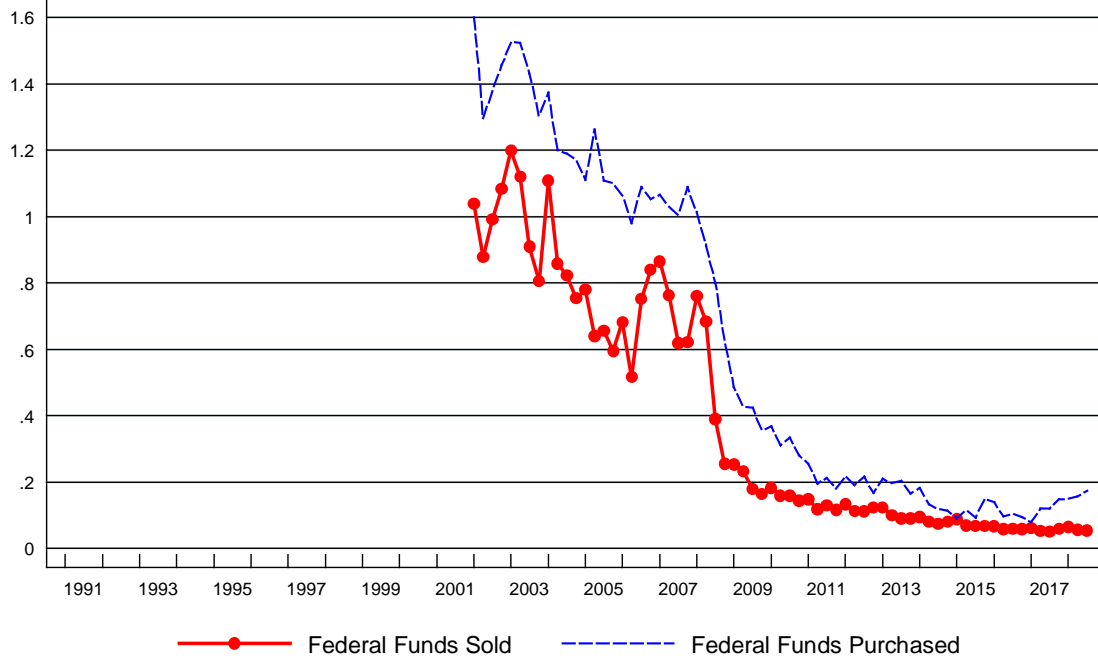

# Repurchase Agreements

Repurchase agreements as % of total assets

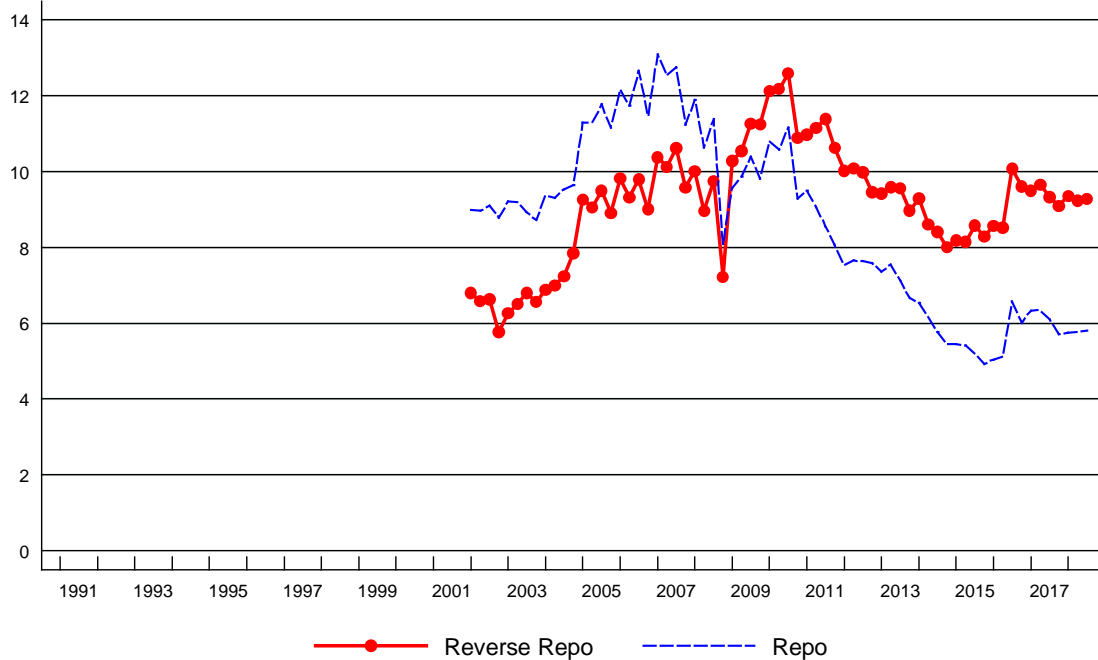

Note: These charts begin in 2002:Q1 because data for repurchase agreements and federal funds are not consistently reported separately prior to that date.

# Loans

% of Total Assets

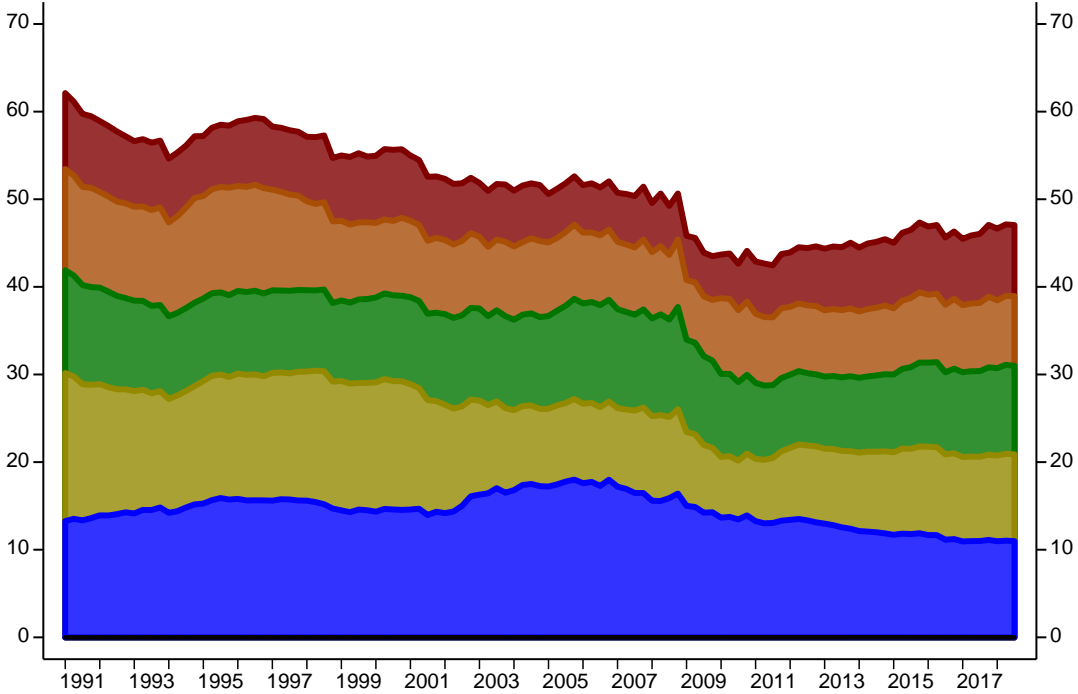

- Residential Real Estate
- Commercial Real Estate
- Other
- Commercial and Industrial
- Consumer

# Residential Real Estate Loans

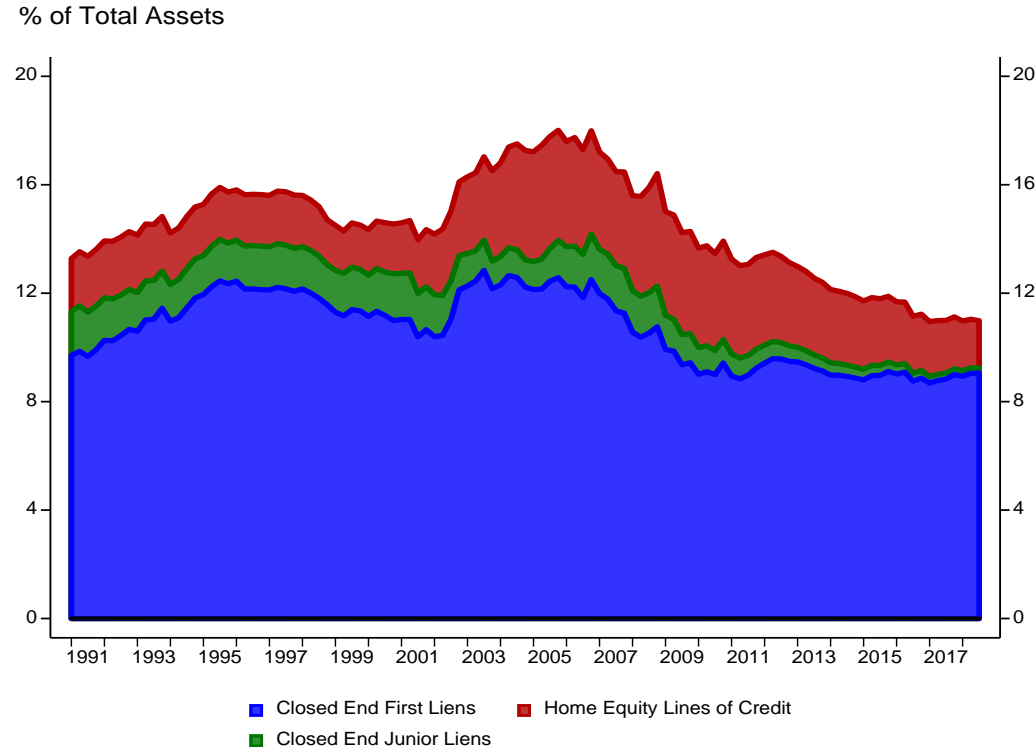

# Commercial Real Estate Loans

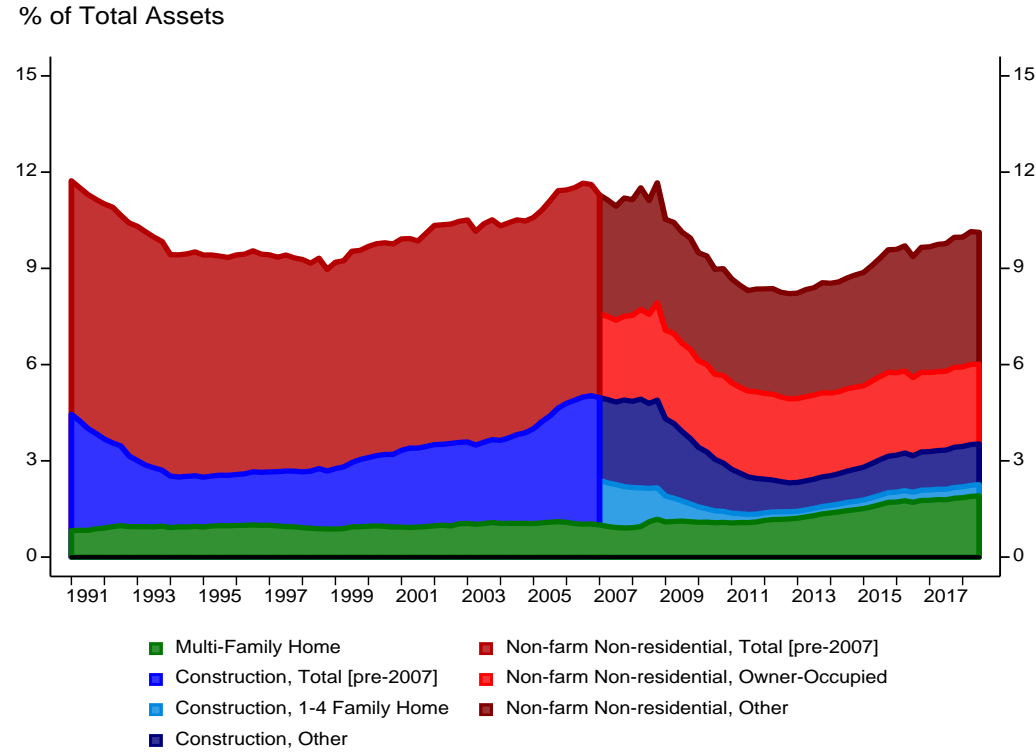



## Consumer Loans

% of Total Assets

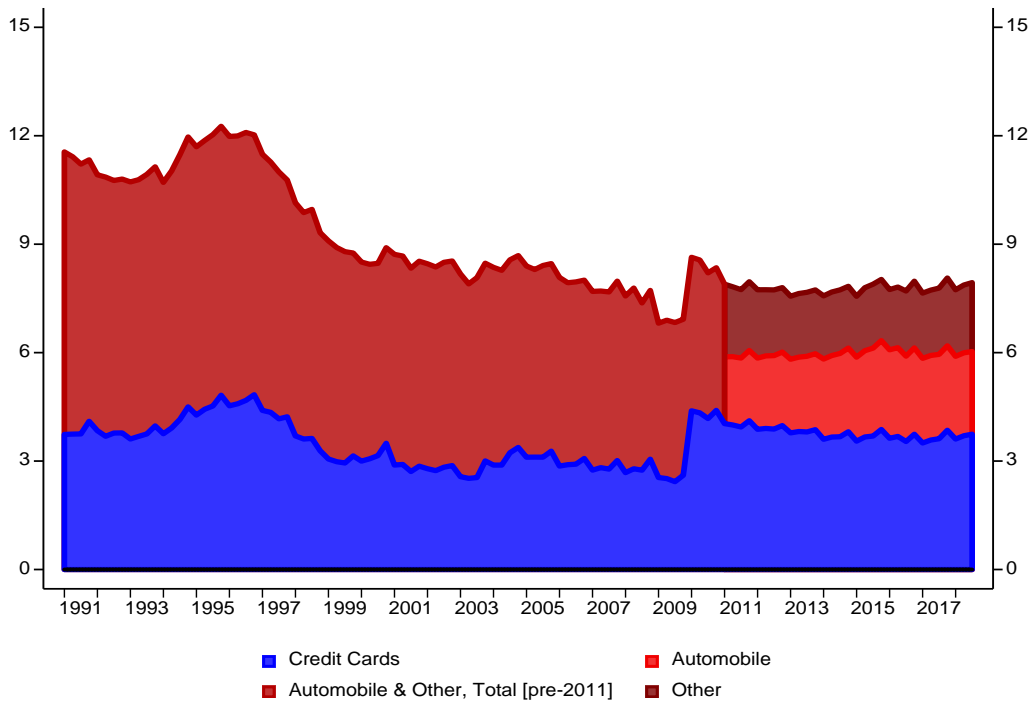

## Other Loans

% of Total Assets

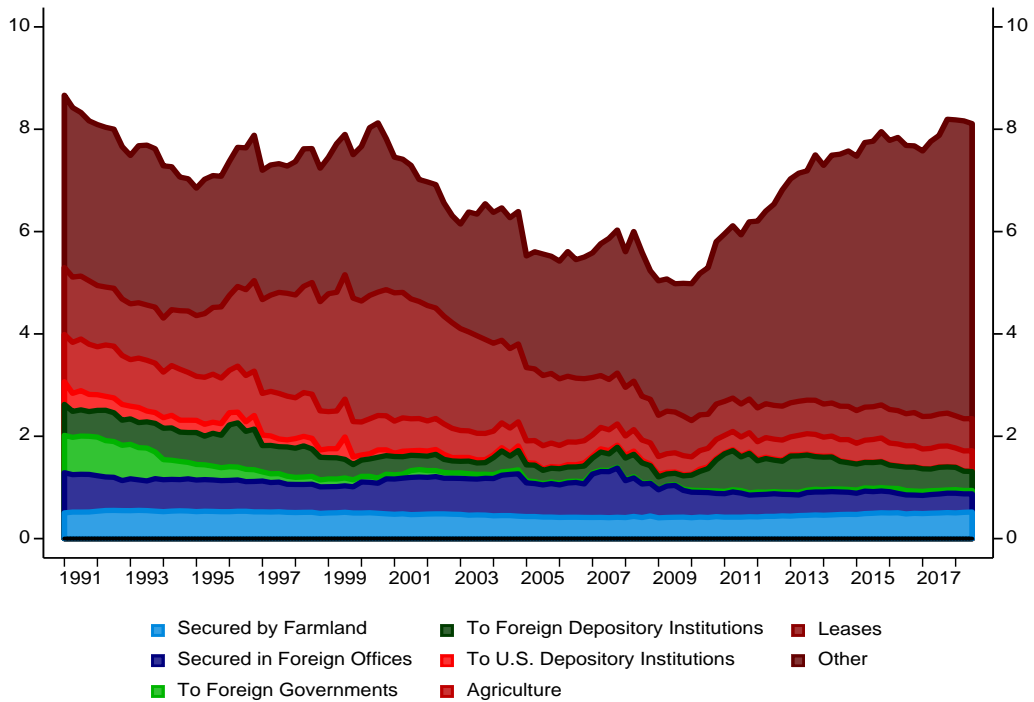

# Trading Assets and Liabilities

% of Total Assets

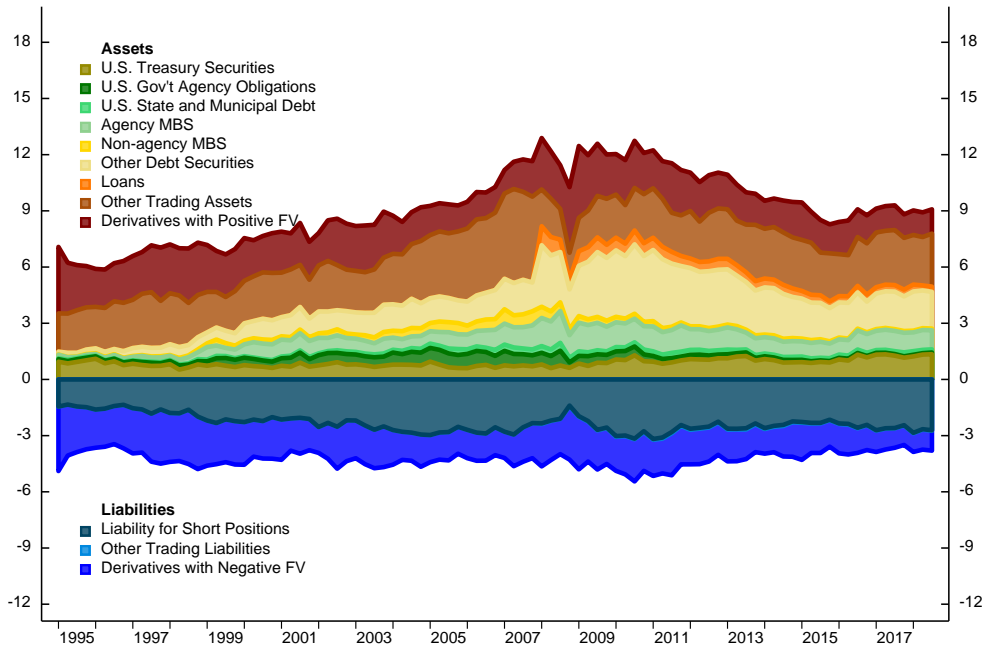

Note: The subcomponents of trading assets and liabilities in the above chart only represent banks and BHCs that reported total trading assets of \$10 million or more in any of the four preceding quarters, and \$2 million or more in average trading assets in any of the four preceding quarters prior to 2018:Q2.

# Securities Portfolios

% of Total Assets

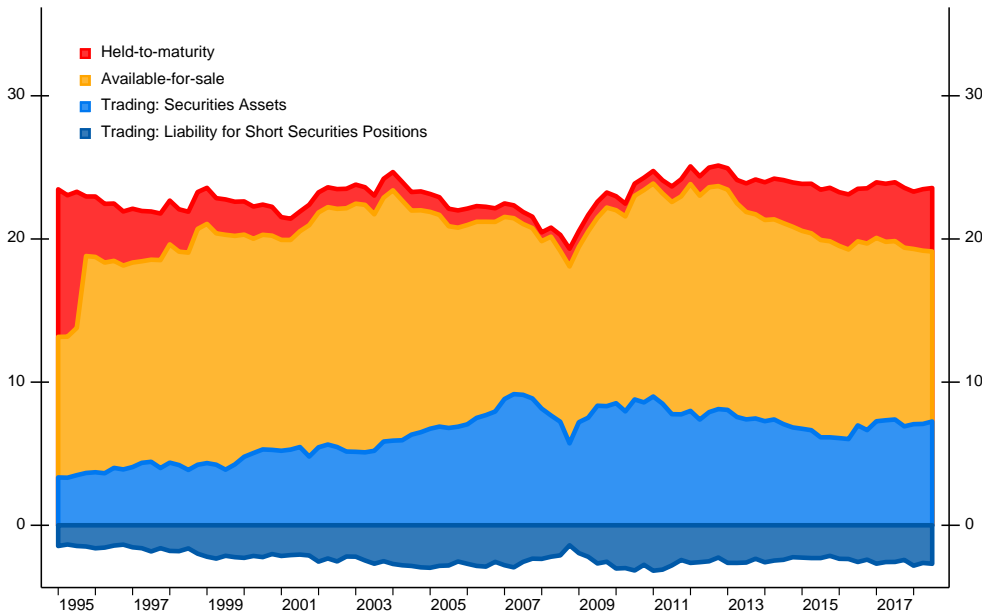

Note: Chart measures debt and equity securities portfolios. Thus, trading portfolio excludes other types of trading assets such as whole loans and derivatives.

# Available-for-Sale Securities

% of Total Assets

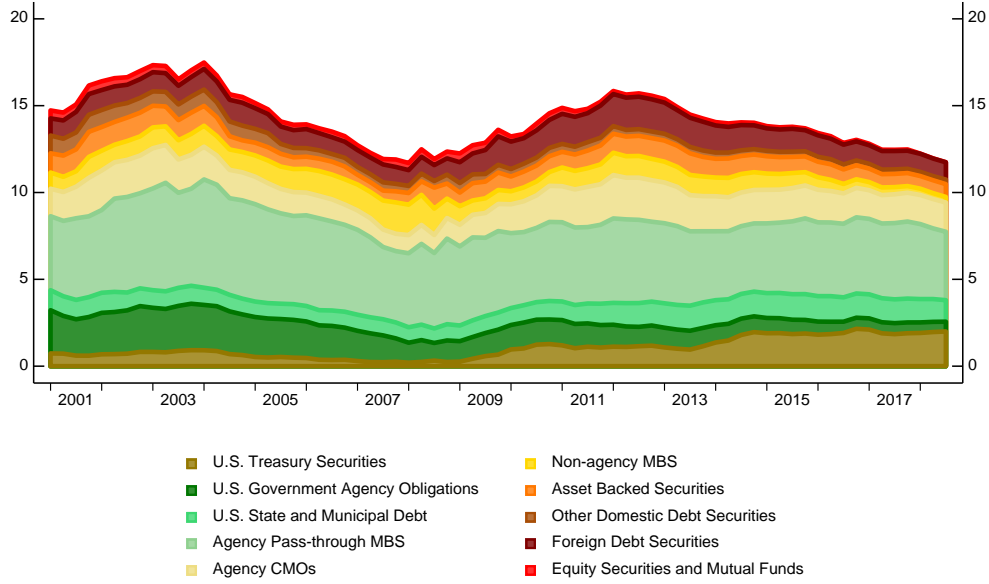

# Held-to-Maturity Securities

% of Total Assets

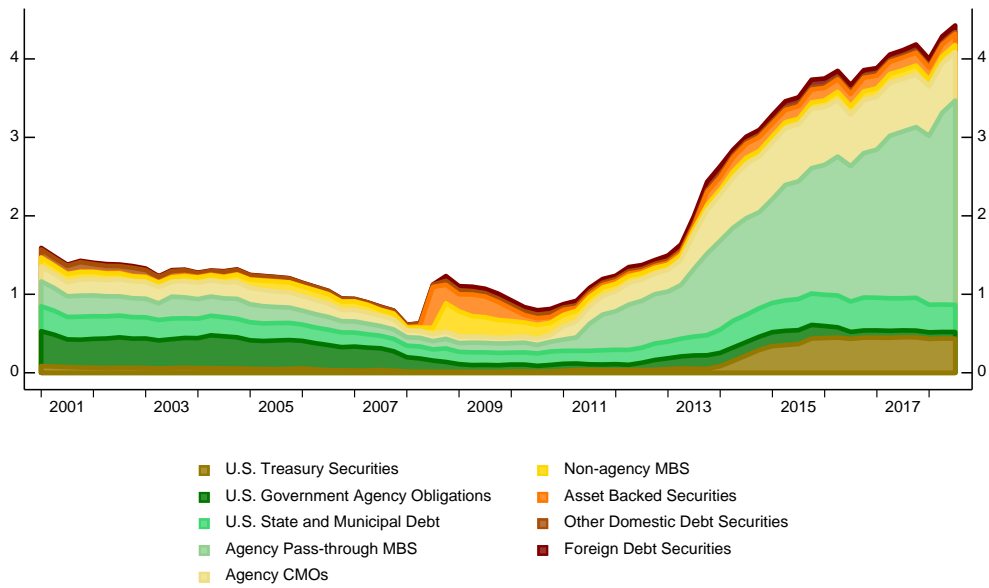

## 2. Earnings and Pre-Provision Net Revenue

### Return on Assets

Annualized net income as % of total assets

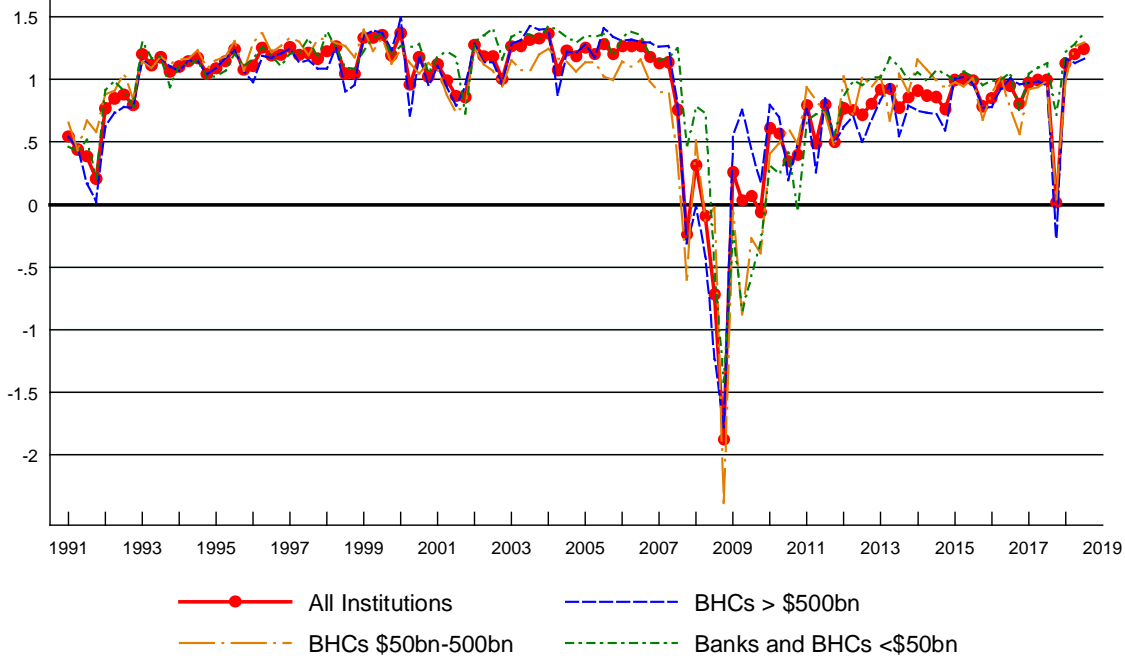

### Return on Equity

Annualized net income as % of equity

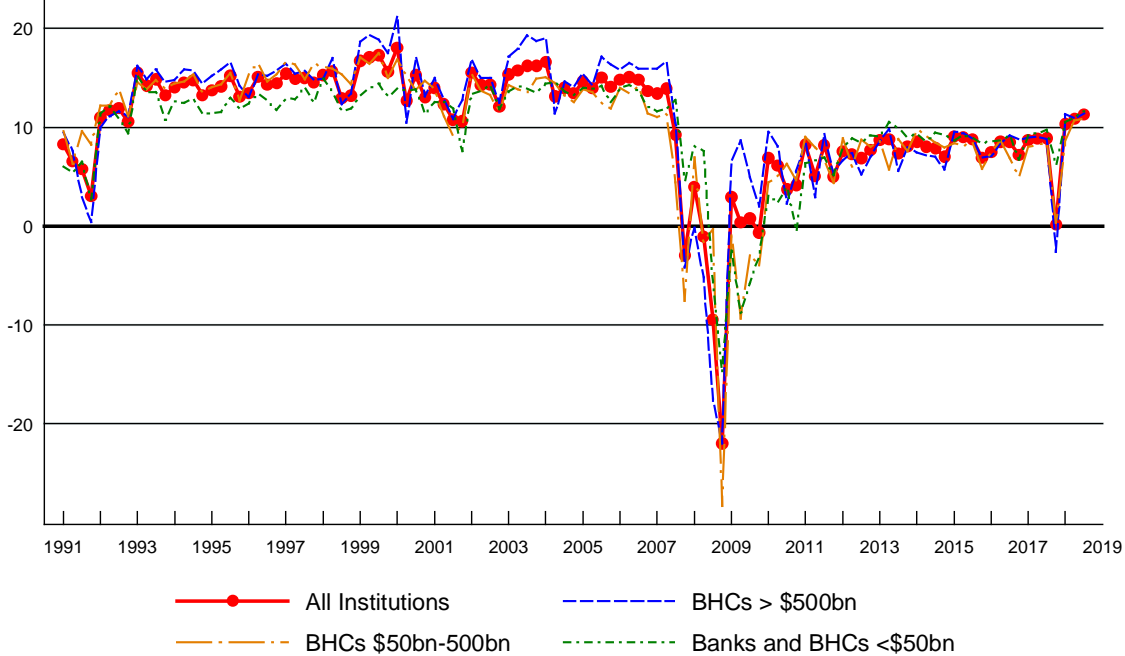

# Net Interest Margin

Annualized net interest income as % of interest-earning assets

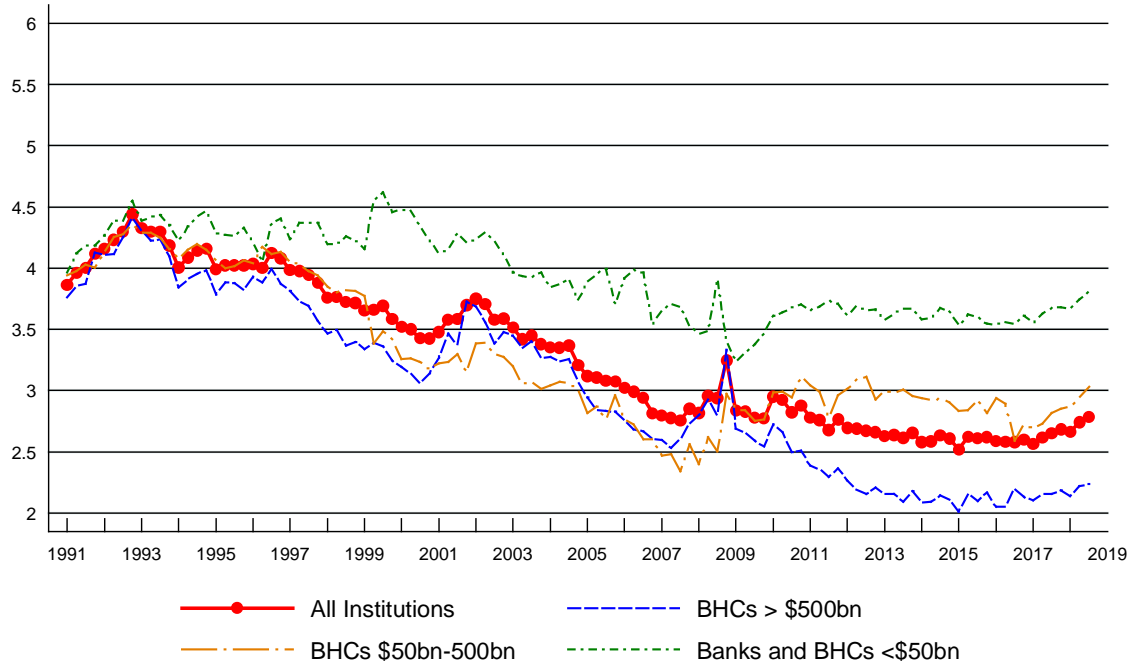

# Noninterest Income Share

Noninterest income as % of net operating revenue

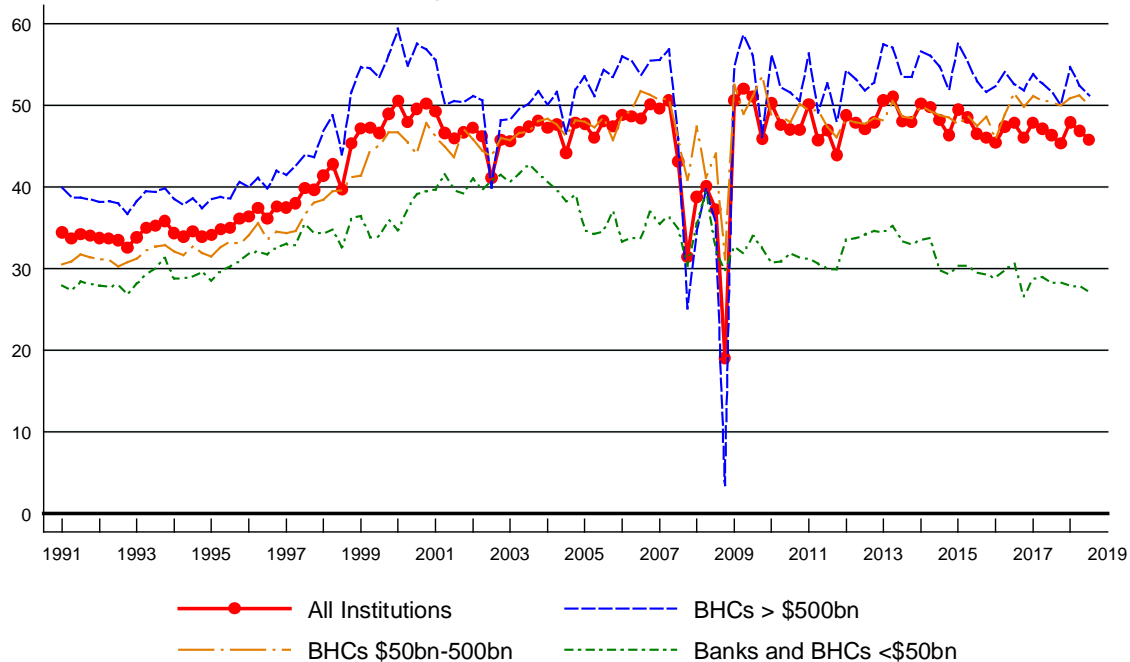

Note: Net operating revenue is defined as net interest income plus noninterest income.

# Return on Trading Assets

Annualized trading income as % of trading assets

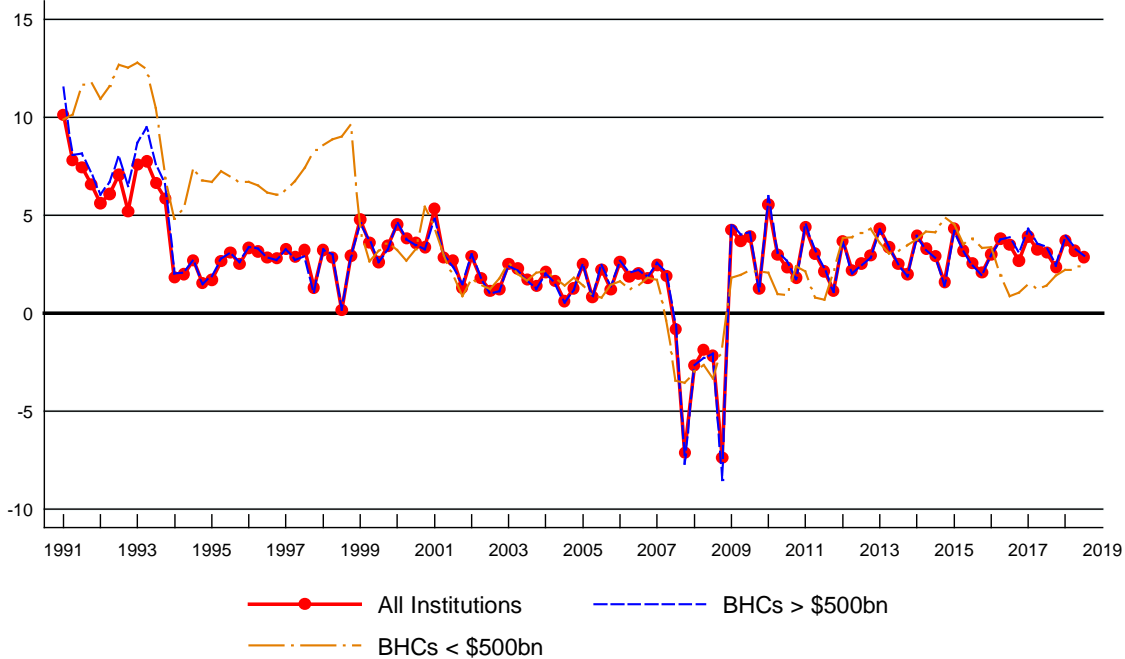

# Non-Trading Noninterest Income Ratio

Annualized non-trading noninterest income as % of total assets

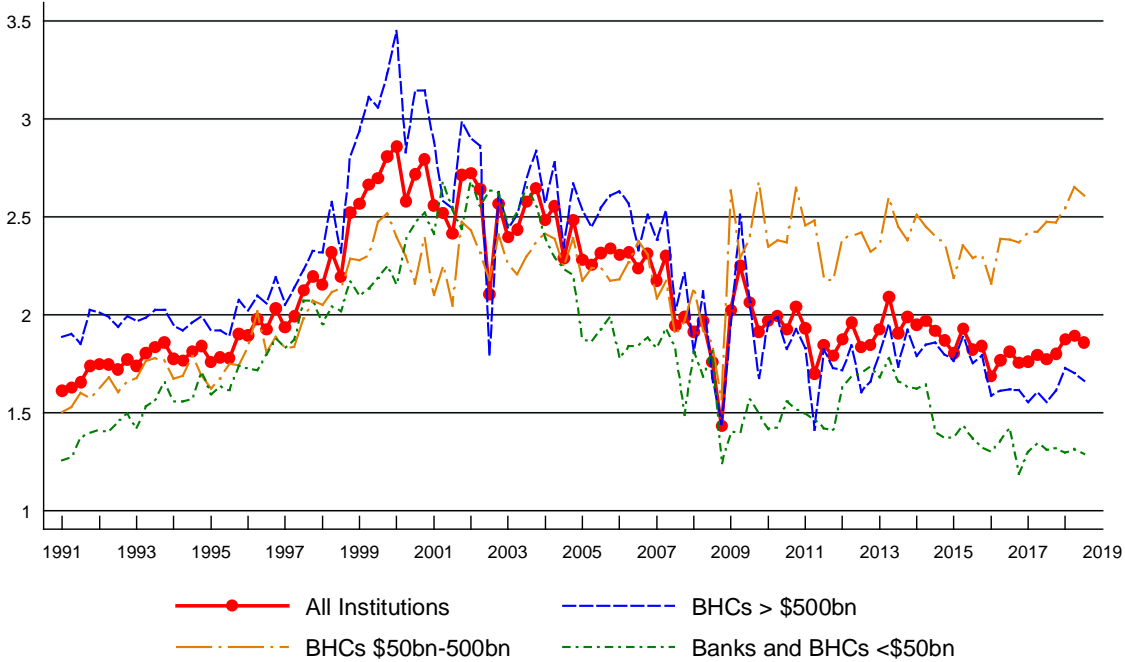

# Efficiency Ratio

Noninterest expense as % of net operating revenue

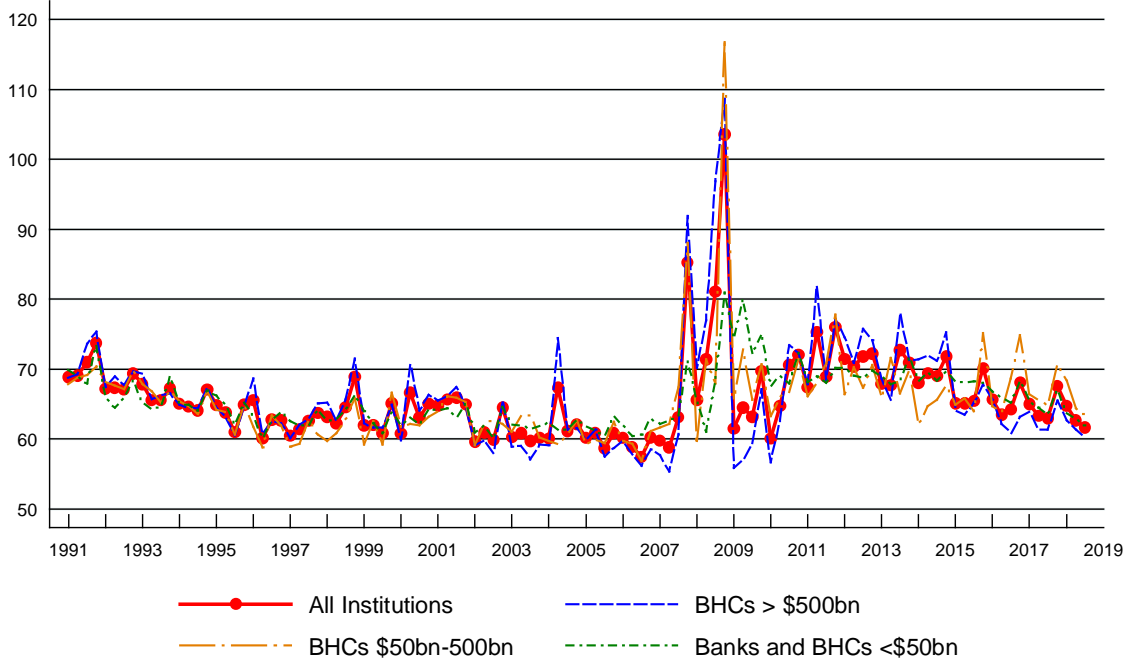

Note: Net operating revenue is defined as net interest income plus noninterest income.

### 3. Loan Performance

Note: Non-performing loans include loans that are (1) 90 days or more past due and still accruing or (2) non-accrual.

#### Non-performing Loans

Total non-performing loans as % of total loans

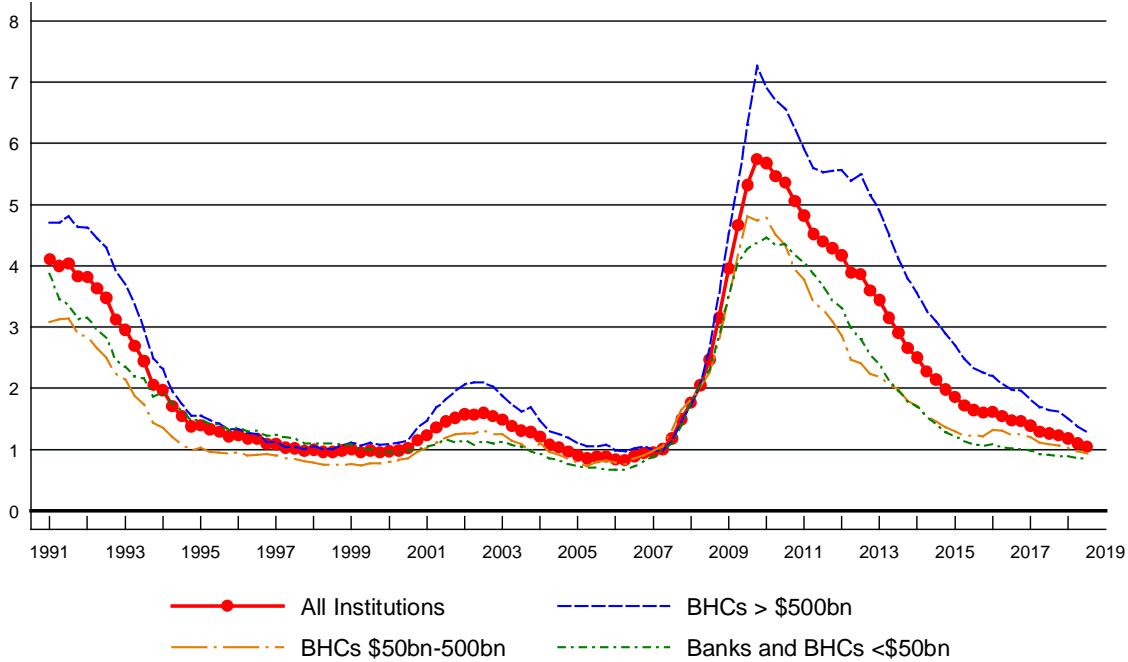

#### Non-performing Residential Real Estate Loans

Non-performing residential real estate loans as % of residential real estate loans

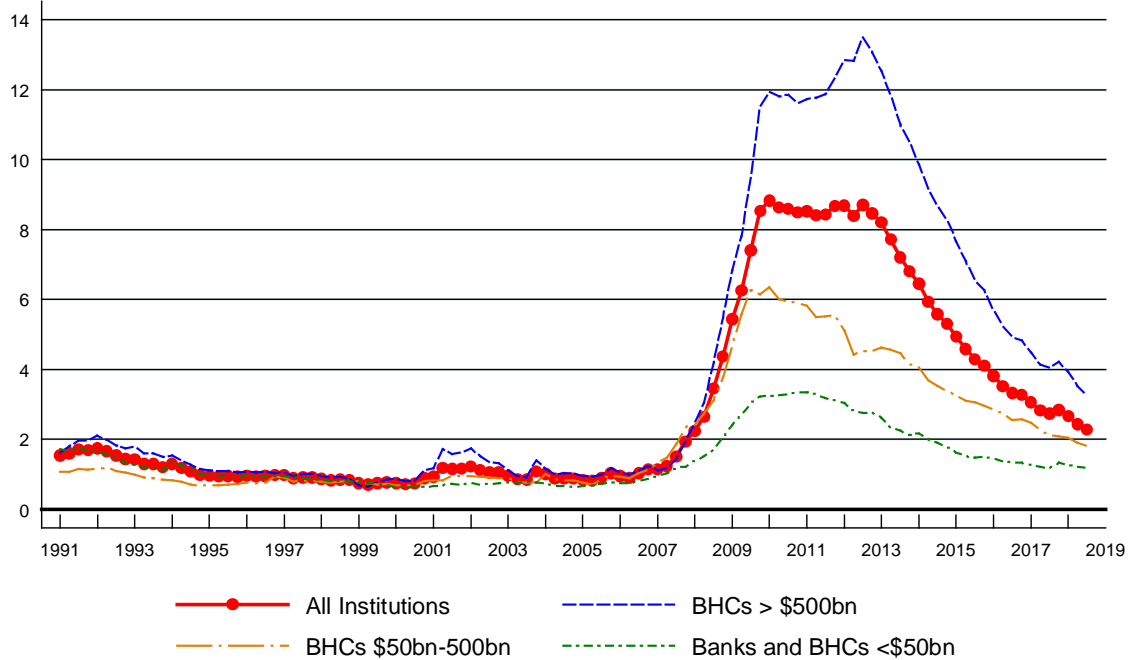



# Non-performing Commercial Real Estate Loans

Non-performing commercial real estate loans as % of commercial real estate loans

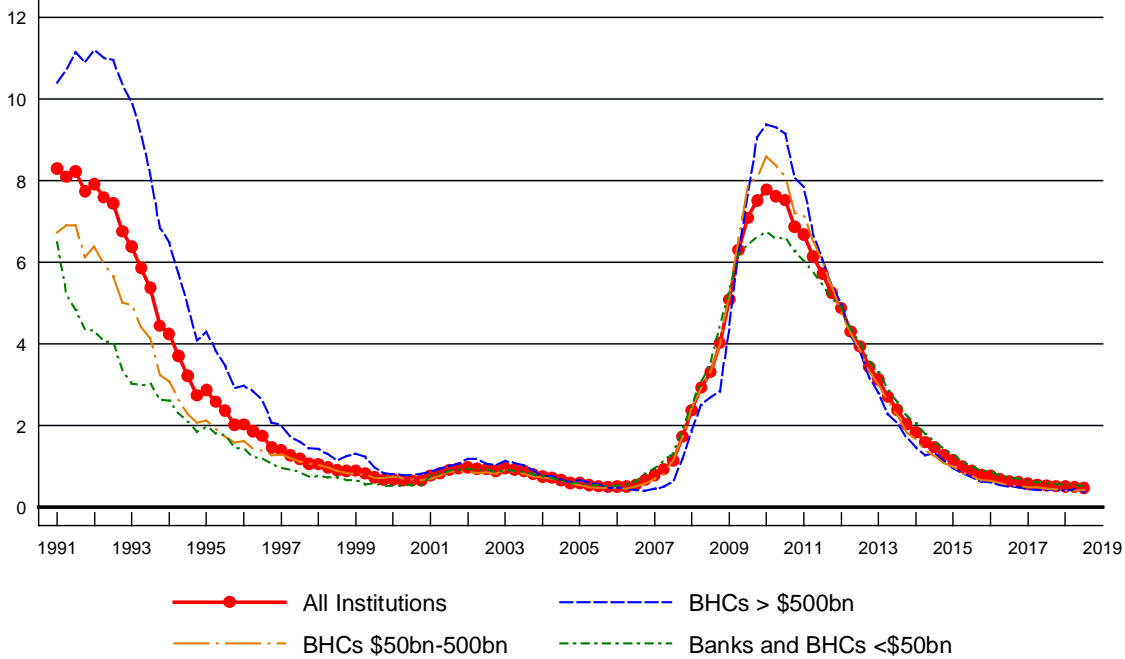

# Non-performing Commercial and Industrial (C&I) Loans

Non-performing C&I loans as % of C&I loans

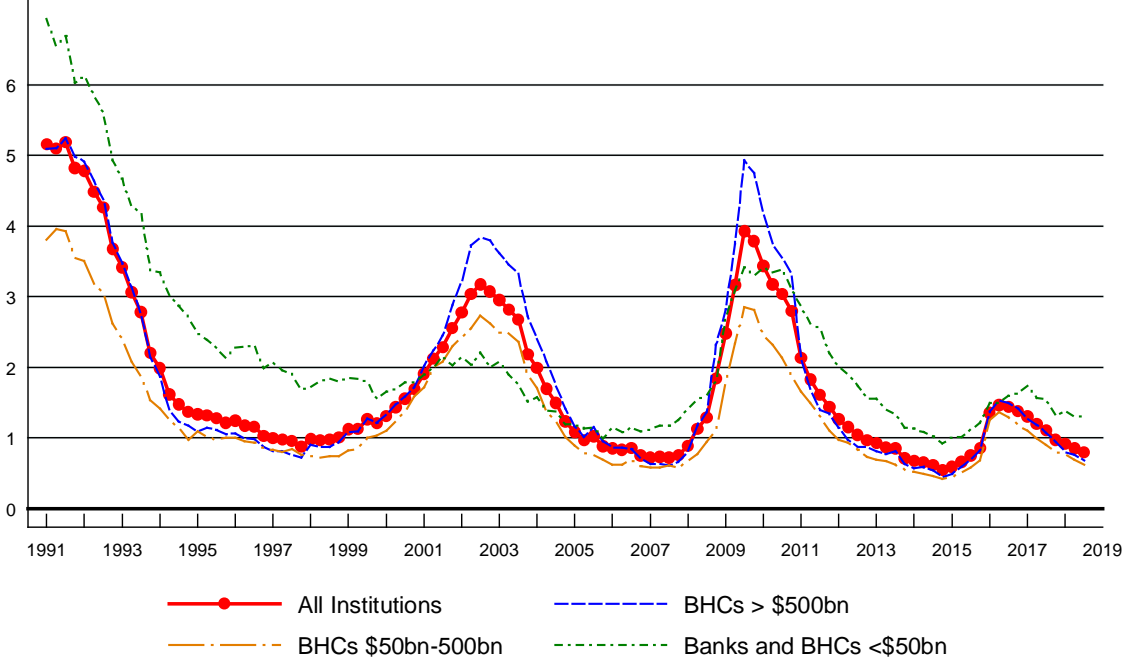

# Non-performing Consumer Loans

Non-performing consumer loans as % of consumer loans

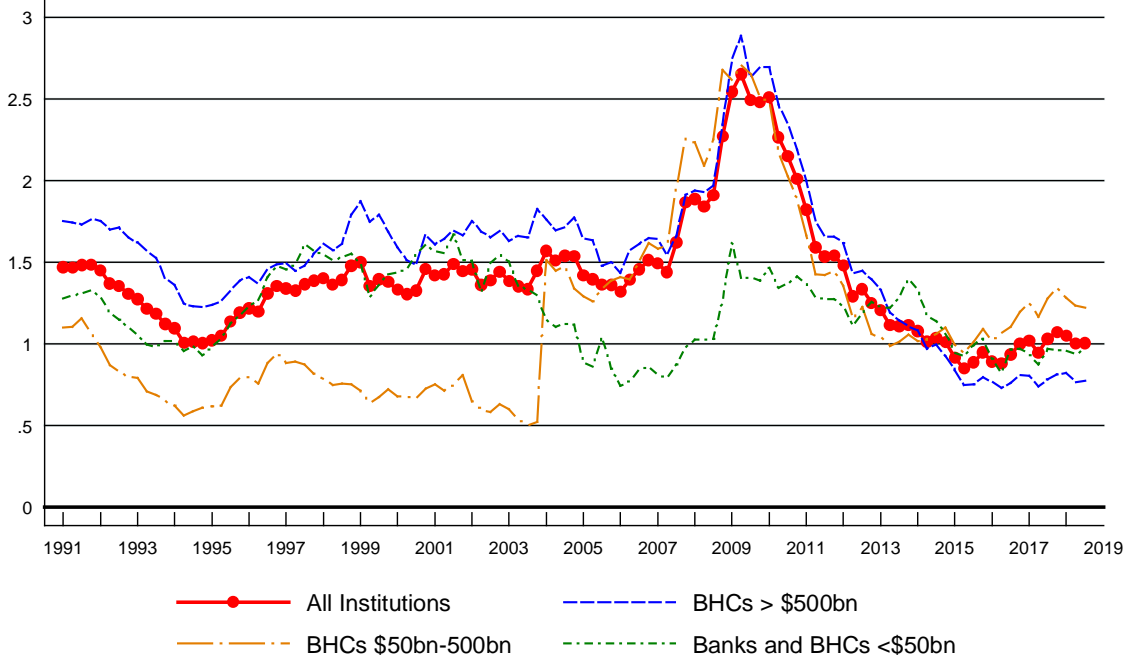

# Non-performing Other Loans

Non-performing other loans as % of other loans

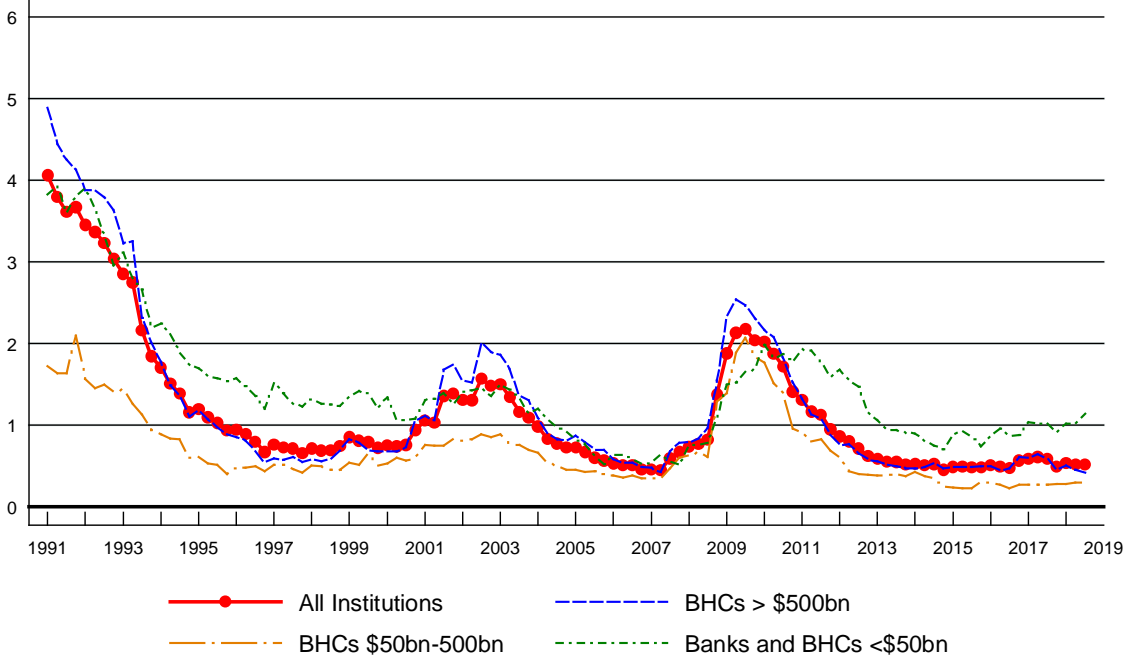

# Net Charge-offs

Annualized net charge-offs as % of total loans

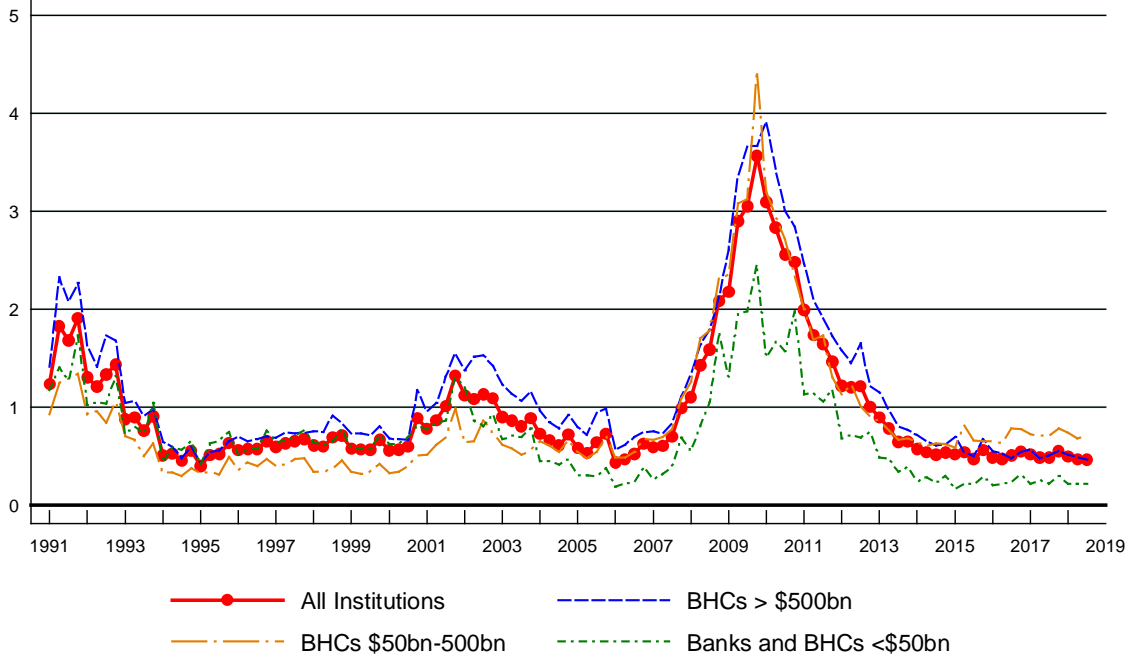

# Net Charge-offs on Residential Real Estate Loans

Annualized net charge-offs on residential real estate loans as % of residential real estate loans

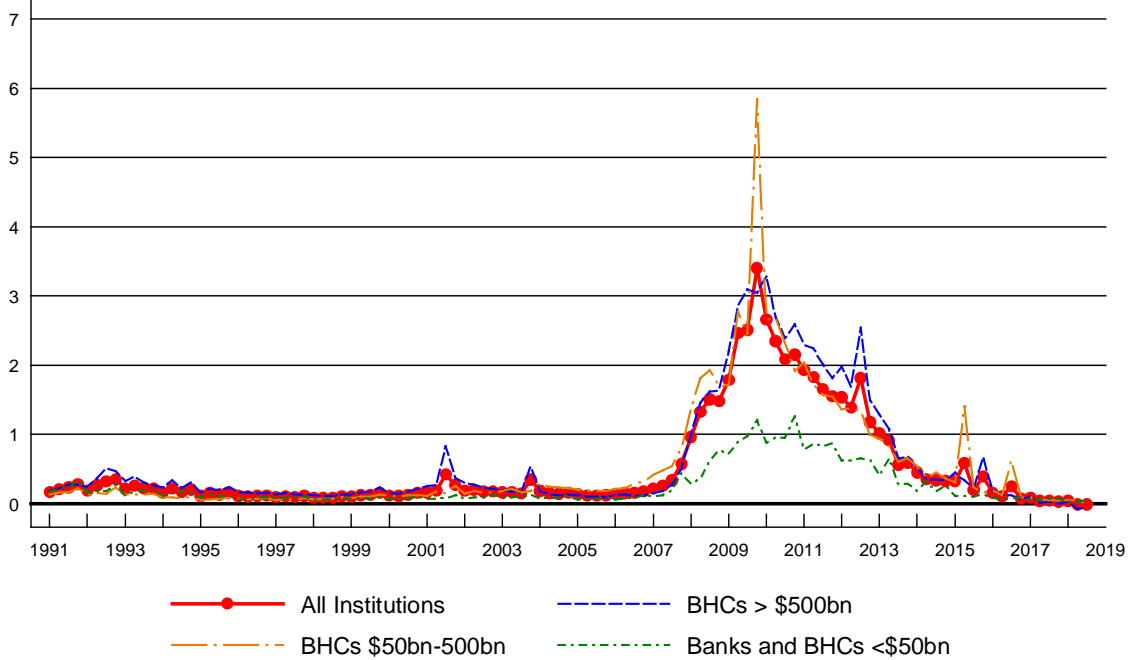

# Net Charge-offs on Commercial Real Estate Loans

Annualized net charge-offs on commercial real estate loans as % of commercial real estate loans

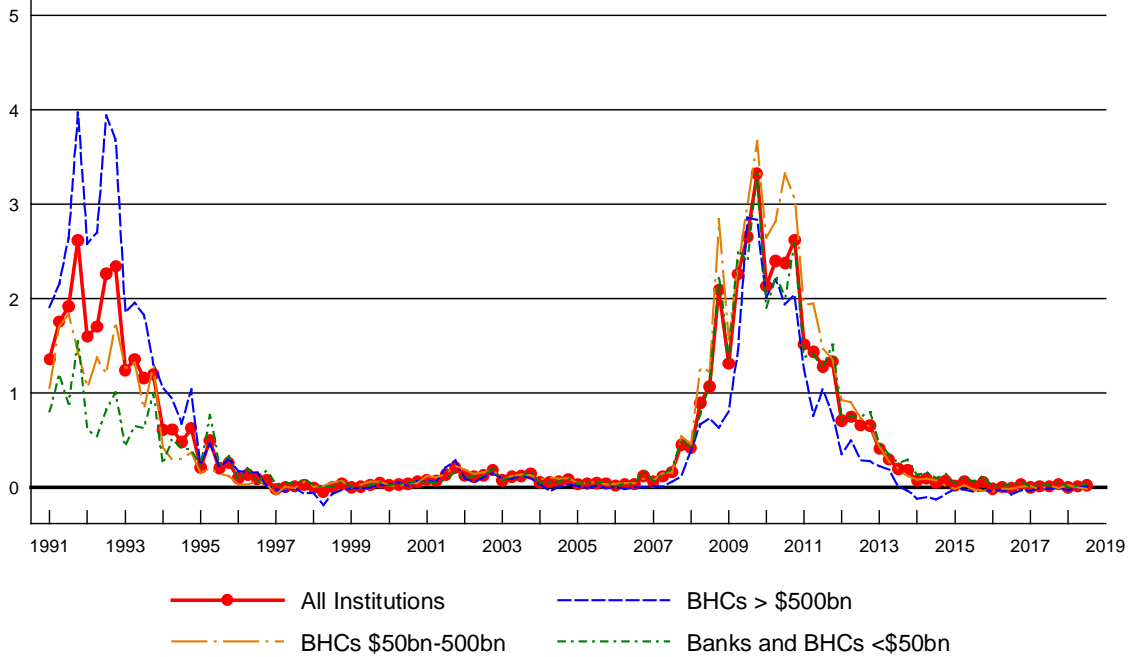

# Net Charge-offs on Commercial and Industrial (C&I) Loans

Annualized net charge-offs on C&I loans as % of C&I loans

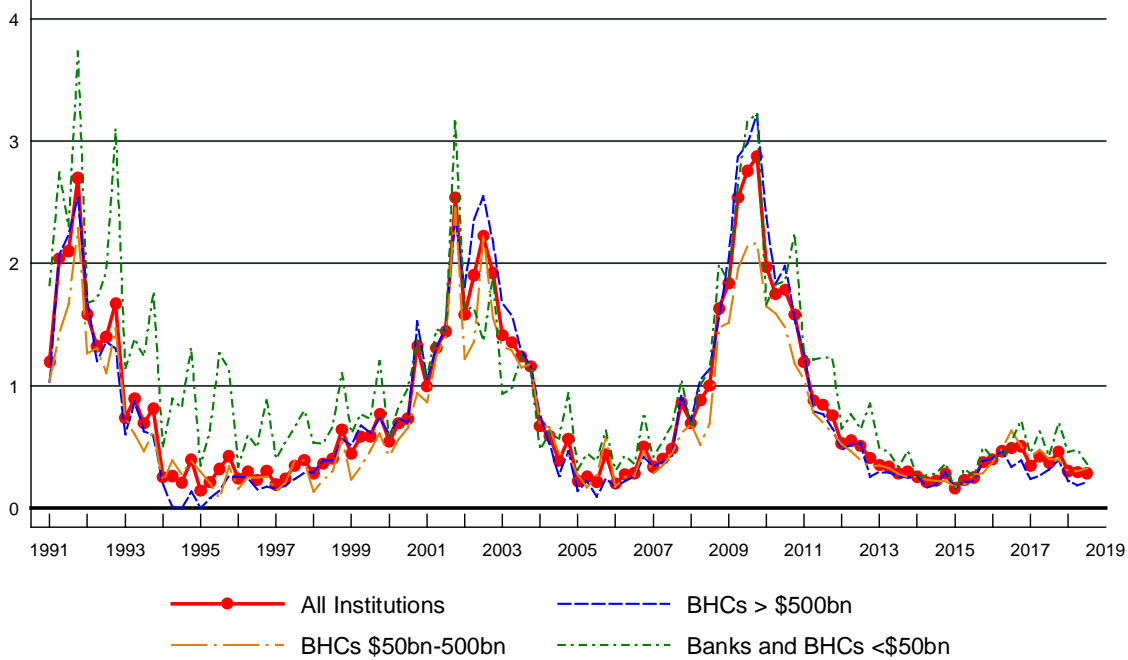

## Net Charge-offs on Consumer Loans

Annualized net charge-offs on consumer loans as % of consumer loans

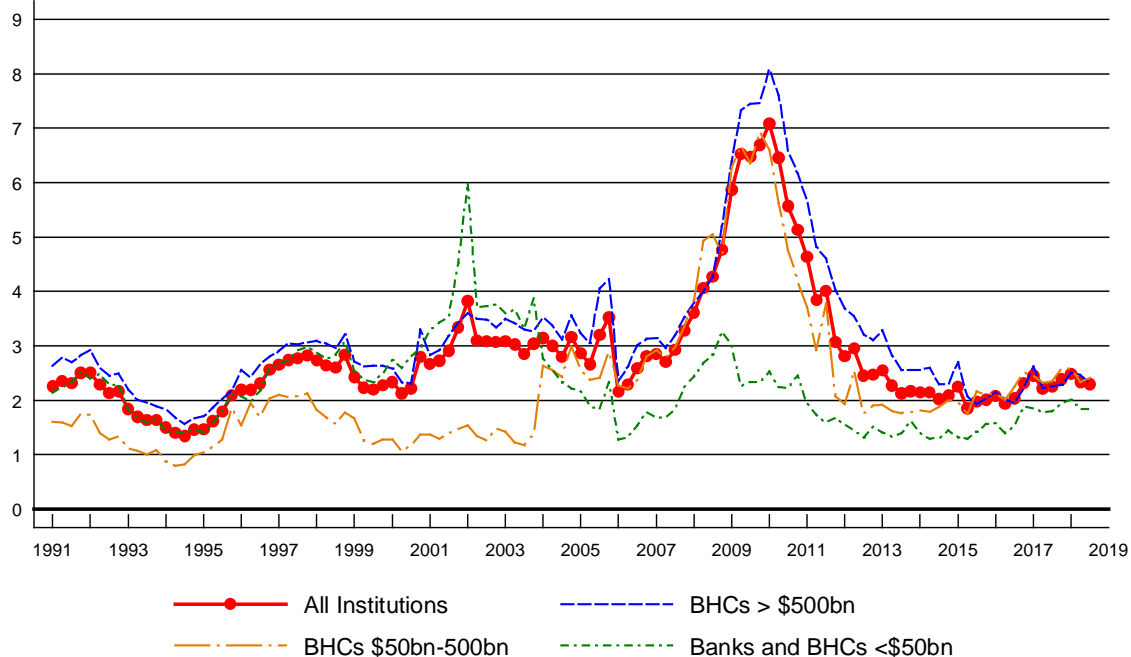

## Net Charge-offs on Other Loans

Annualized net charge-offs on other loans as % of other loans

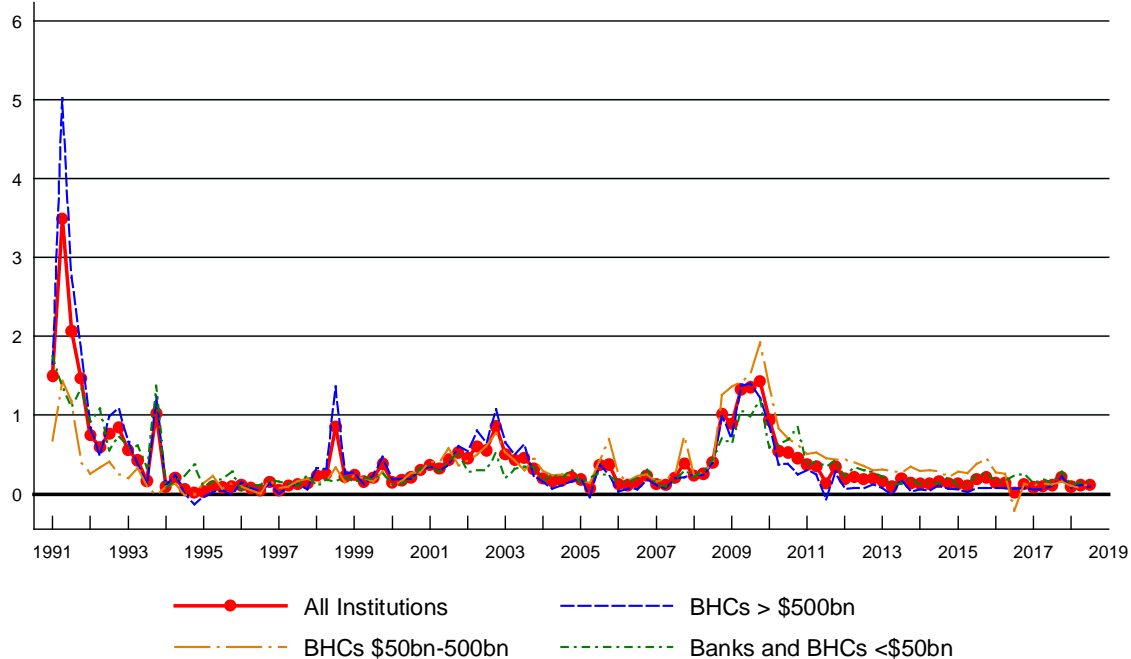

# Loan Loss Provisions

Annualized loan loss provisions as % of total loans

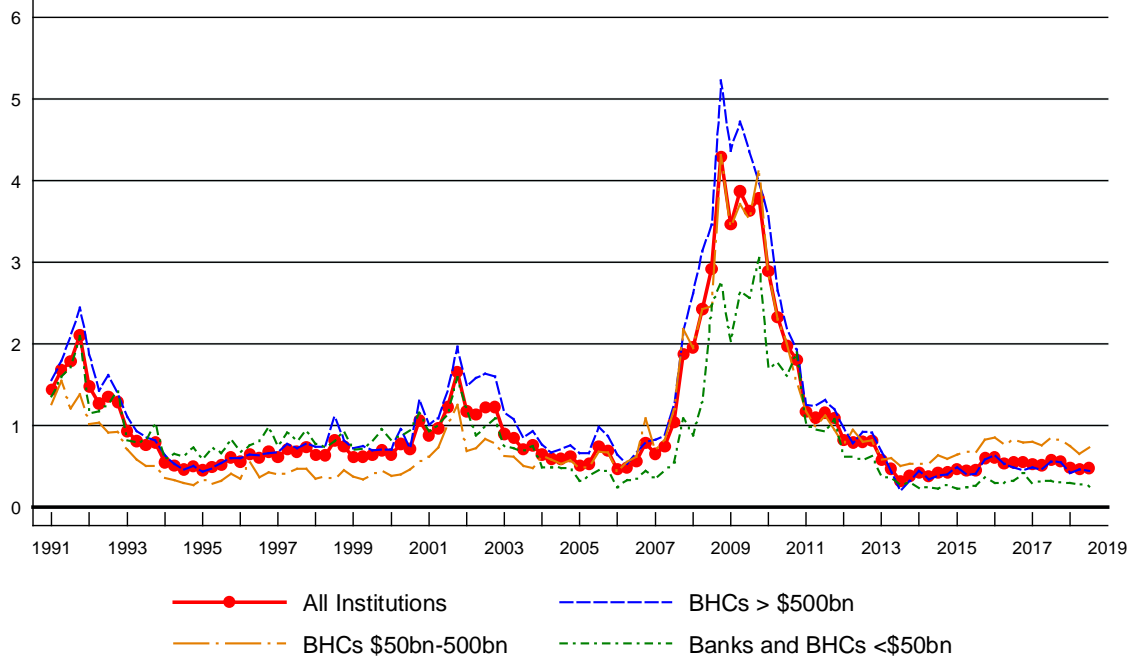

# Loan Loss Reserves

Loan Loss Reserves as % of total loans

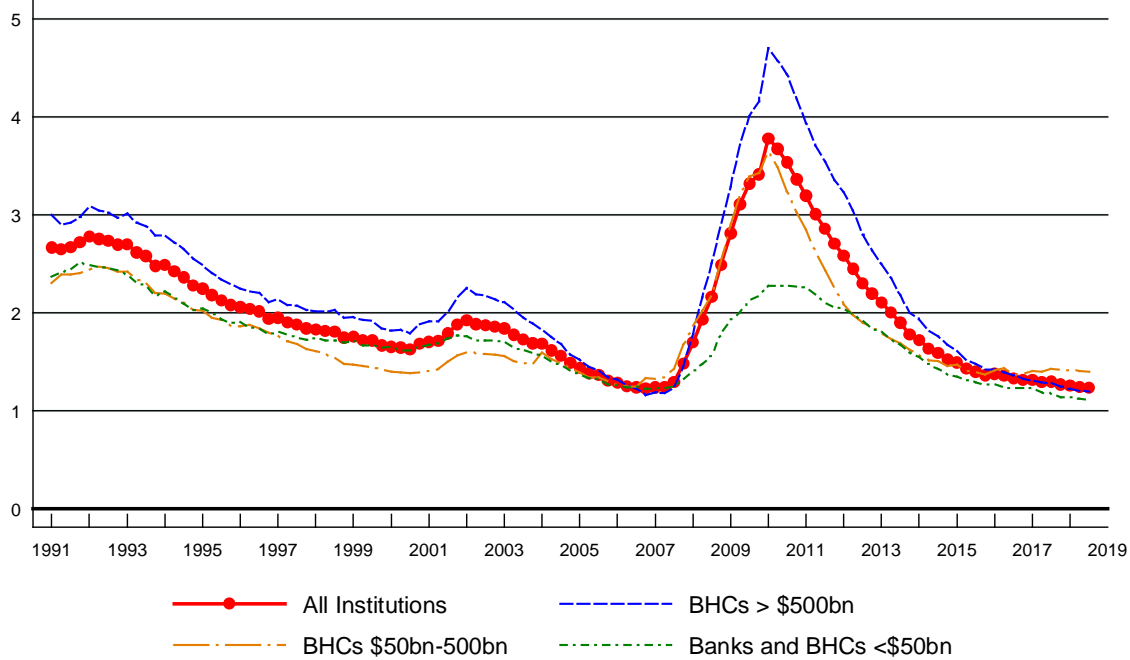

# Loan Loss Reserves, Percent of Non-performing Loans

Loan loss reserves as % of non-performing loans

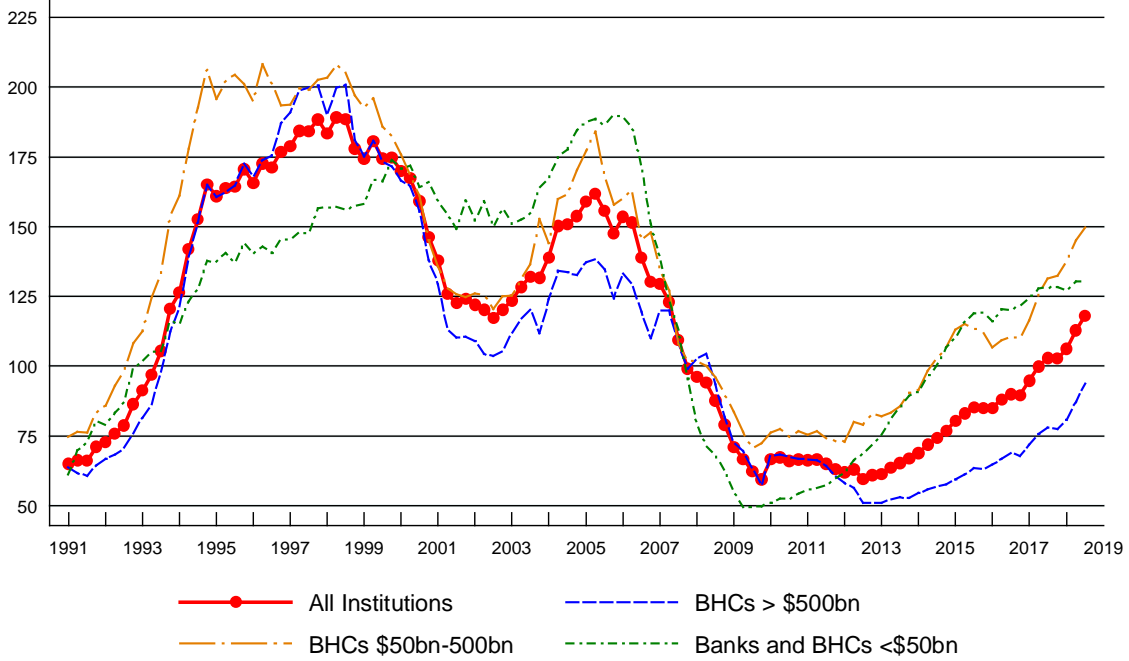

## 4. Loan Performance: Detail

### A. Residential Real Estate Loans

#### Non-performing Residential Real Estate Loans, Detail

Total non-performing residential real estate loans as % of total residential real estate loans

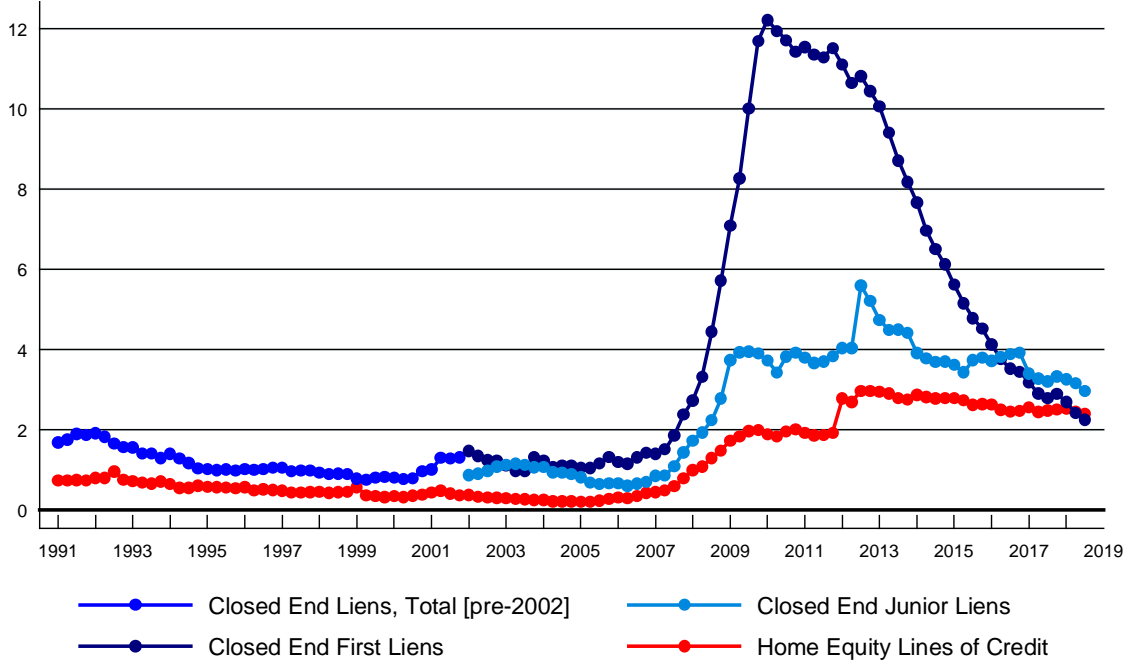

#### Net Charge-offs on Residential Real Estate Loans, Detail

Annualized net charge-offs on residential real estate loans as % of total residential real estate loans

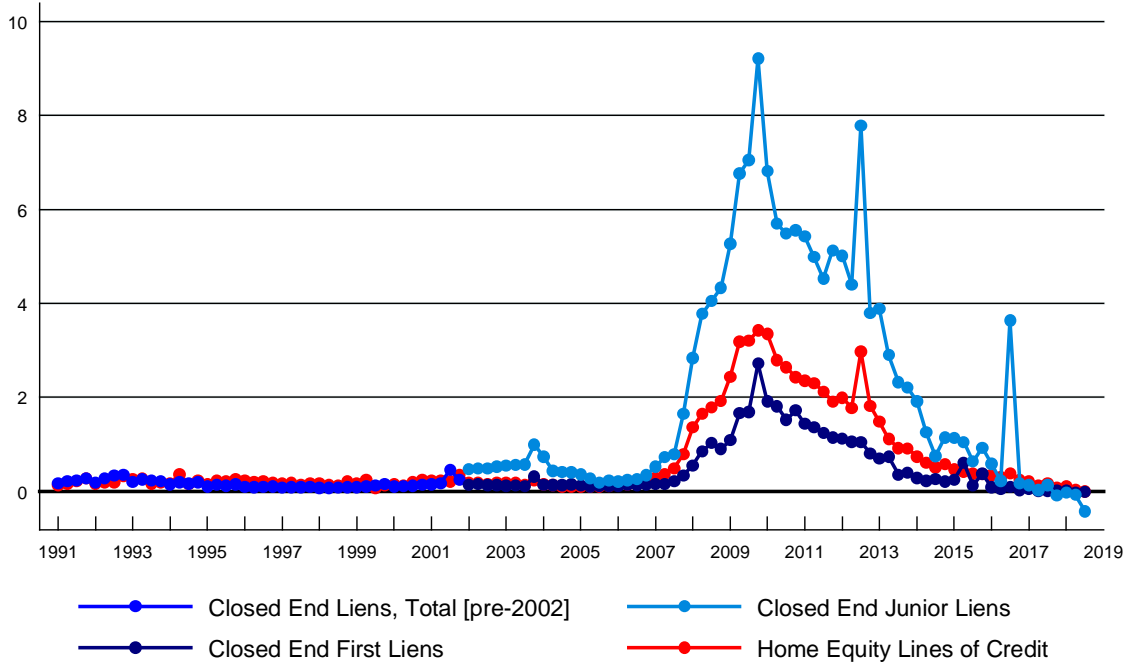



## B. Commercial Real Estate Loans

### Non-performing Construction Loans, Detail

Total non-performing construction loans as % of total construction loans

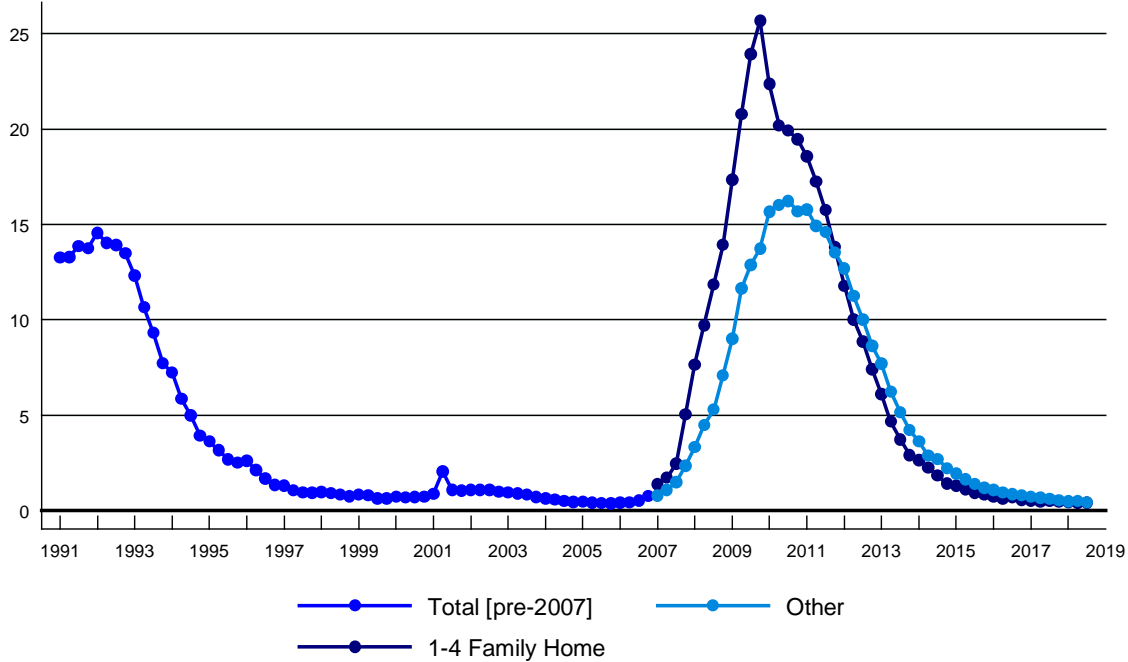

### Net Charge-offs on Construction Loans, Detail

Annualized net charge-offs on construction loans as % of total construction loans

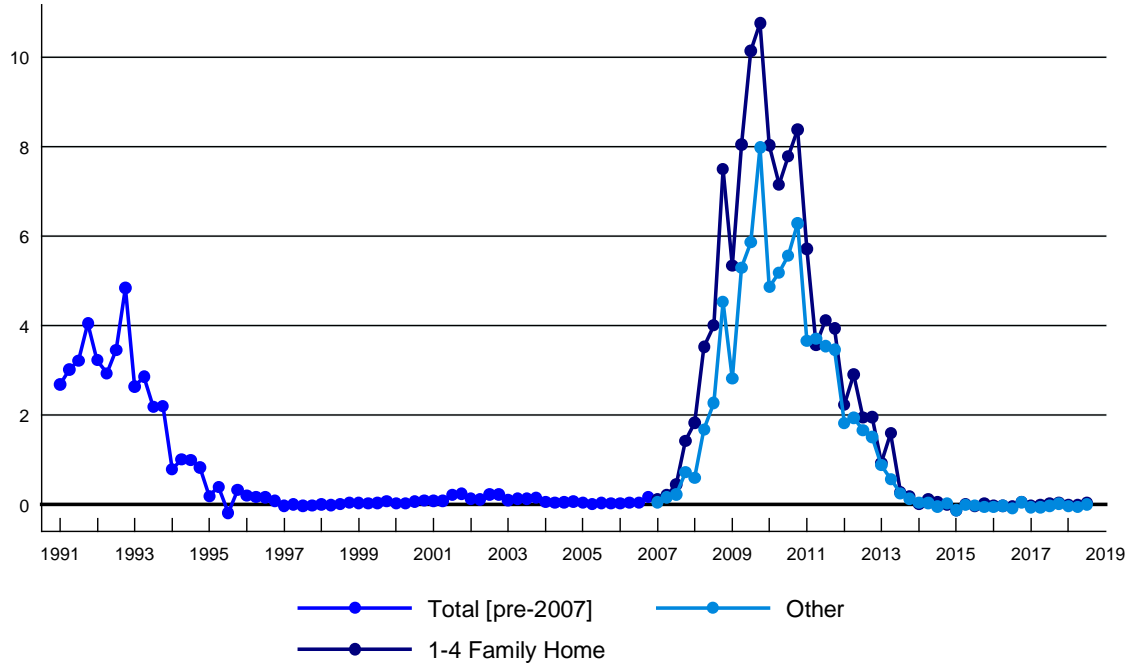

# Non-performing Non-Farm, Other Domestic Real Estate Loans, Detail

Total non-performing non-farm, other domestic real estate loans as % of total non-farm, other domestic real estate loans

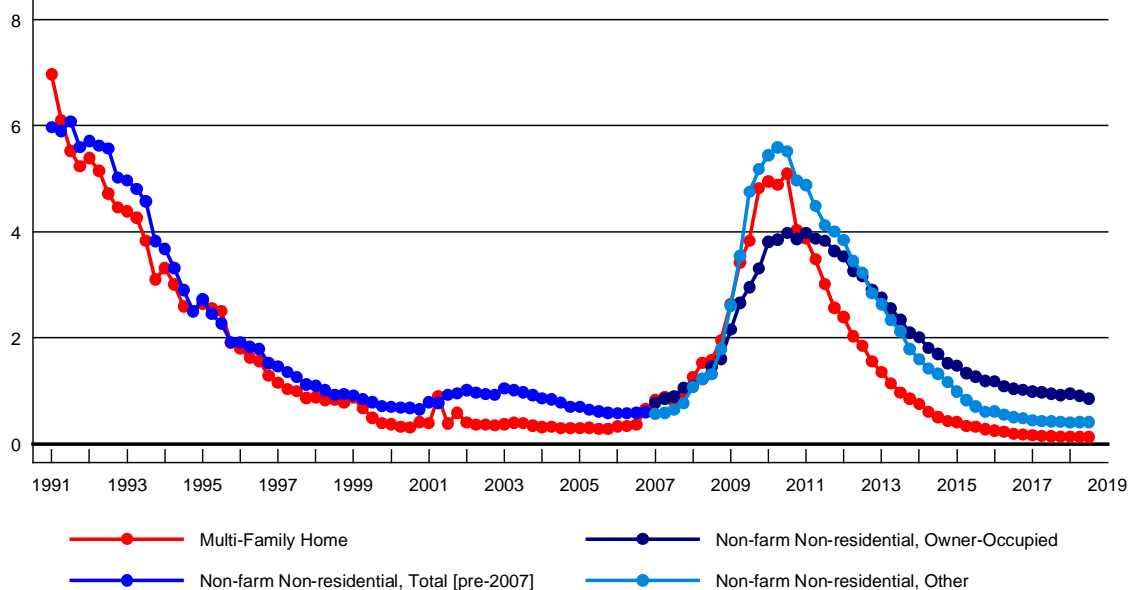

# Net Charge-offs on Non-Farm, Other Domestic Real Estate Loans, Detail

Annualized net charge-offs on non-farm, other domestic real estate loans as % of total non-farm, other domestic real estate loans

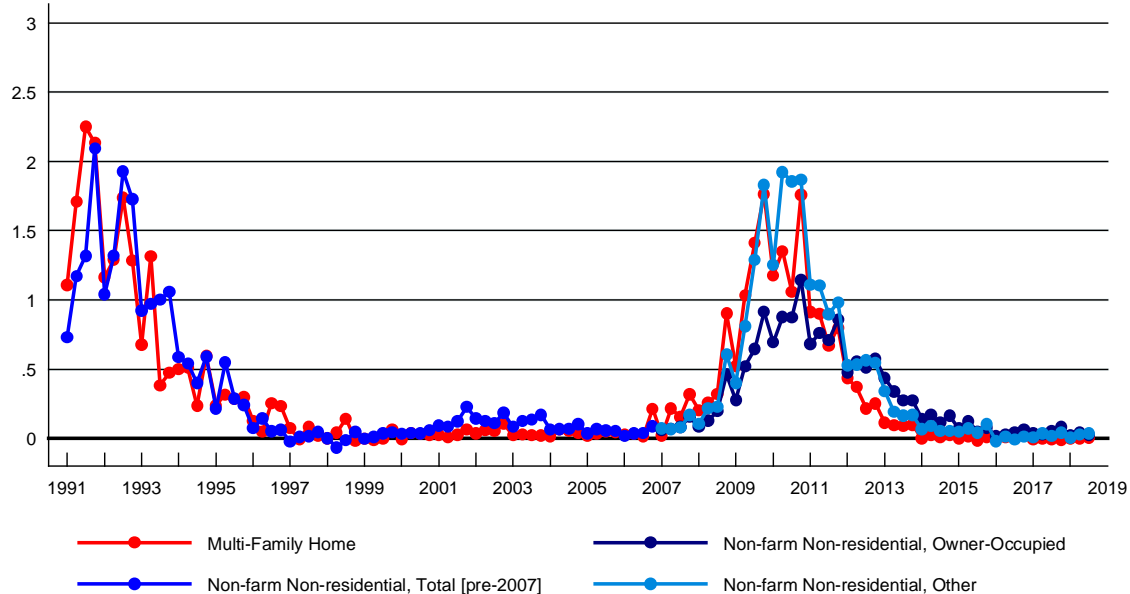

## C. Consumer Loans

### Non-performing Consumer Loans, Detail

Total non-performing consumer loans as % of total consumer loans

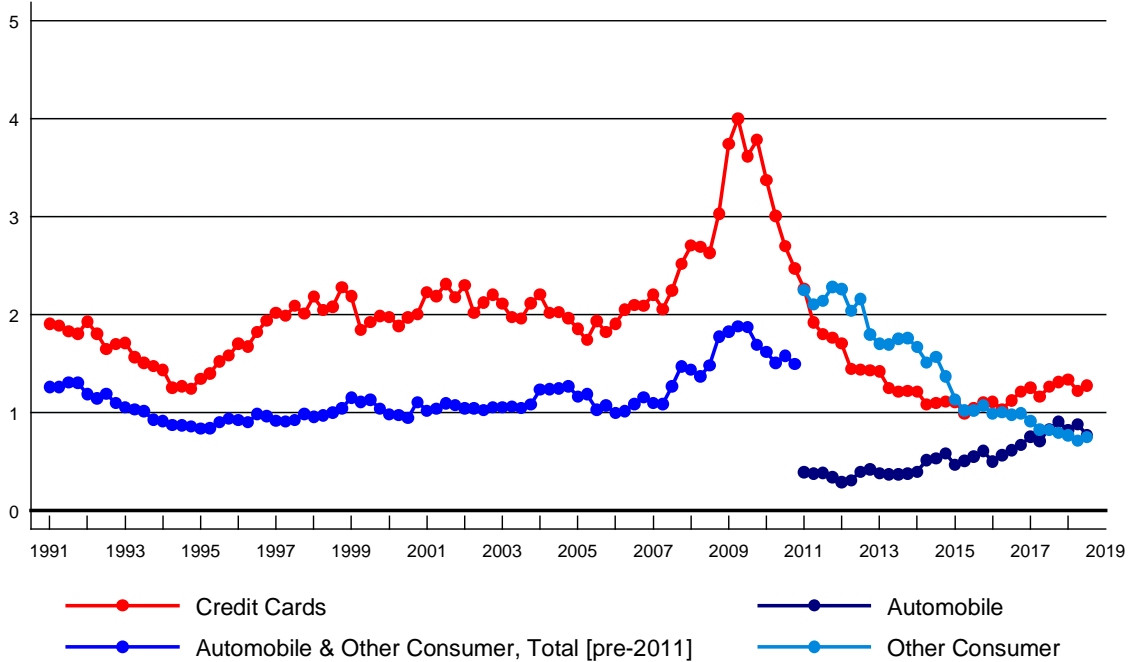

### Net Charge-offs on Consumer Loans, Detail

Annualized net charge-offs on consumer loans as % of total consumer loans

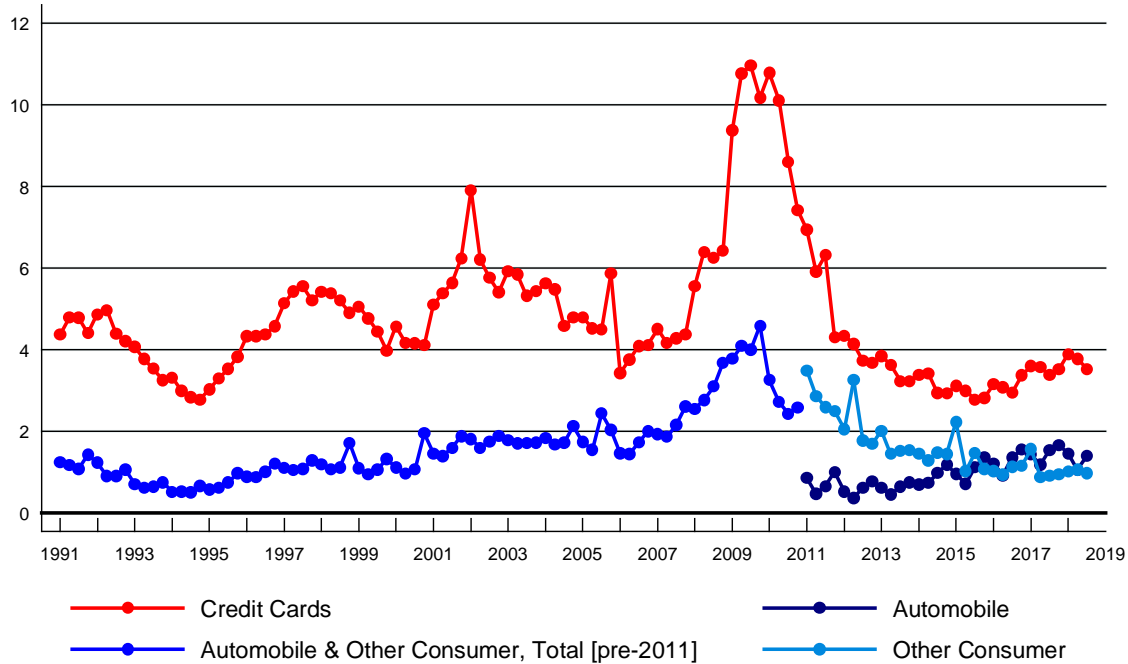

## D. All Other Loans

### Non-performing Other Real Estate Loans, Detail

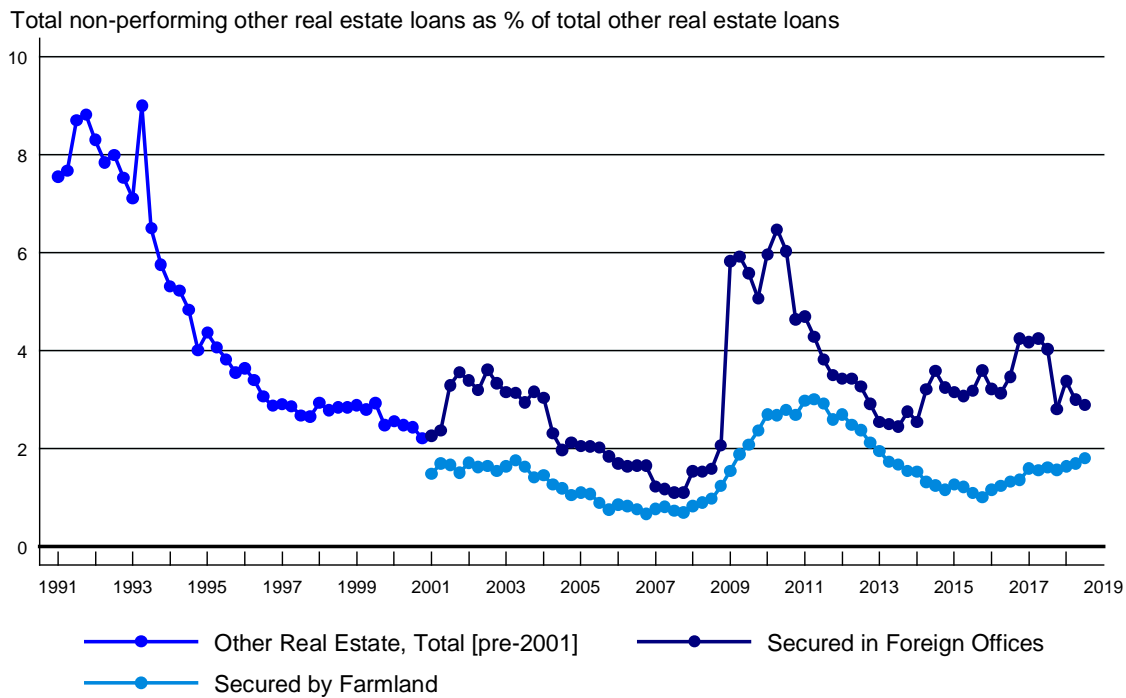

### Net Charge-offs on Other Real Estate Loans, Detail

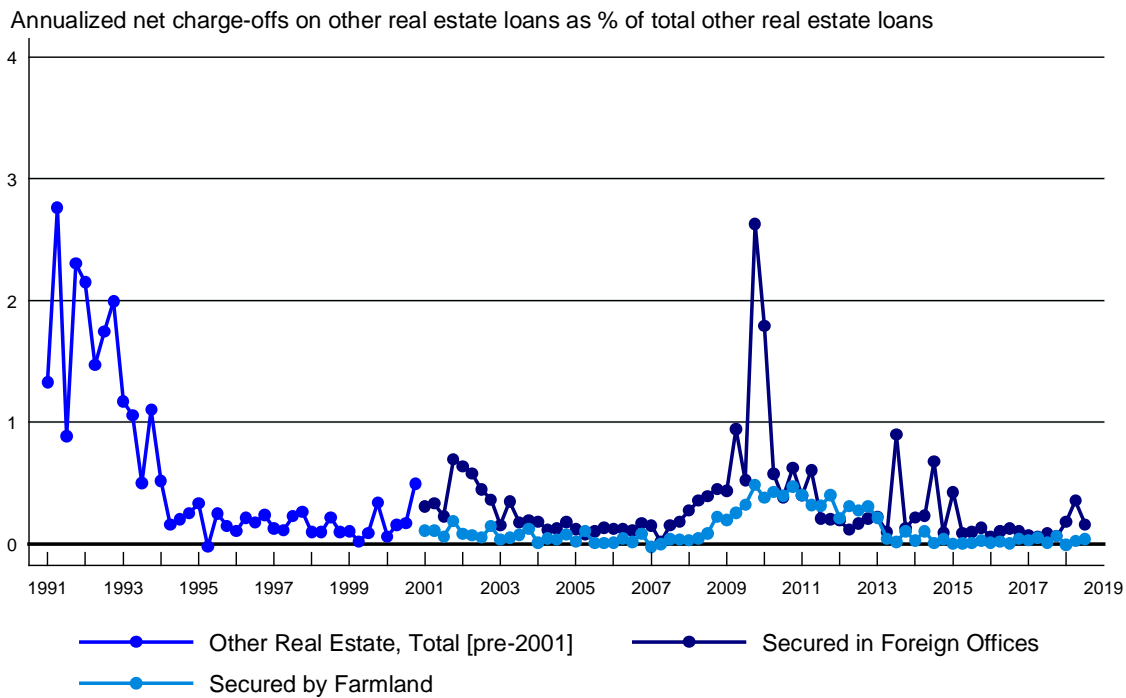

## Non-performing Loans to Foreign Institutions

Total non-performing loans to foreign institutions as % of total loans to foreign institutions

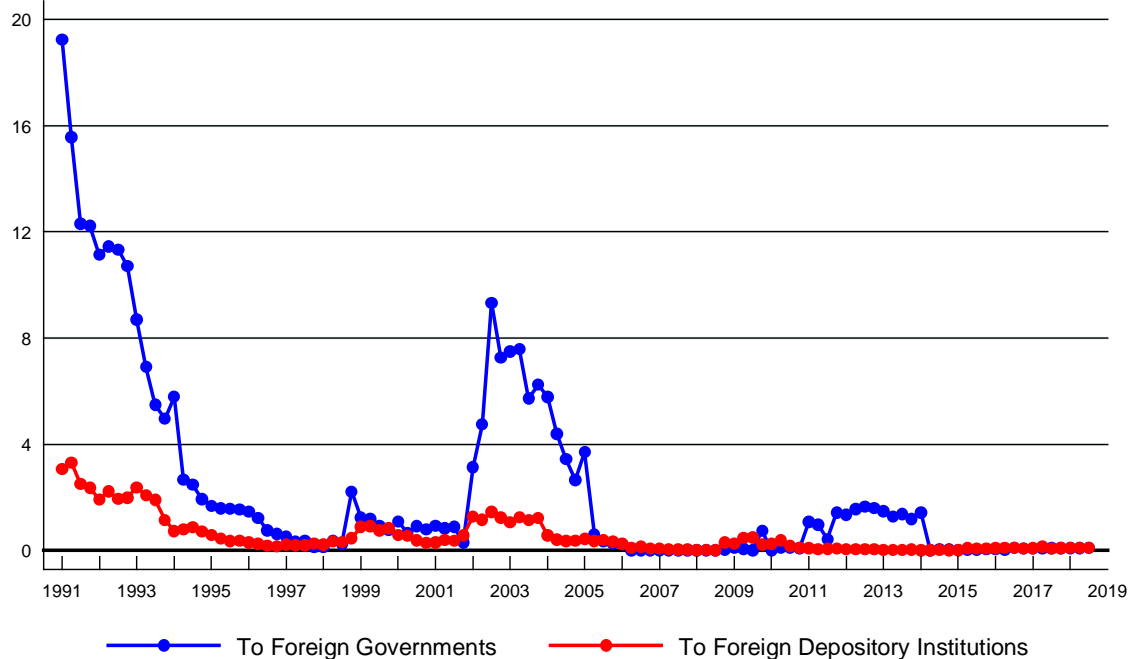

## Net Charge-offs on Loans to Foreign Institutions

Annualized net charge-offs on loans to foreign institutions as % of total loans to foreign institutions

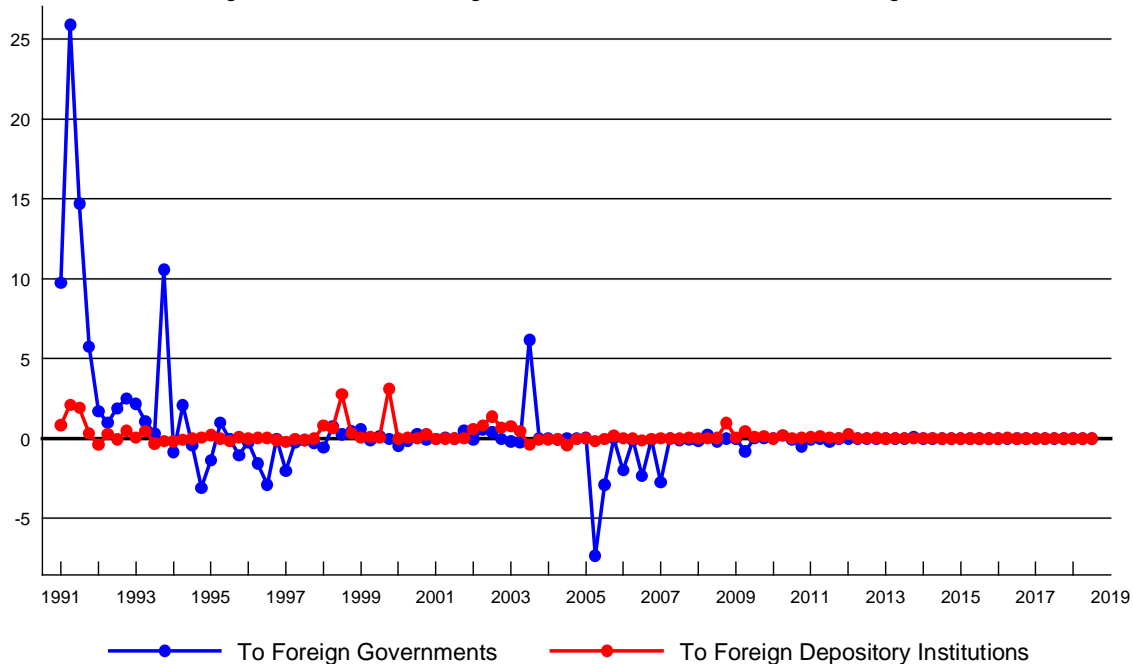

# Non-performing Other Loans, Detail

Total non-performing other loans as % of total other loans

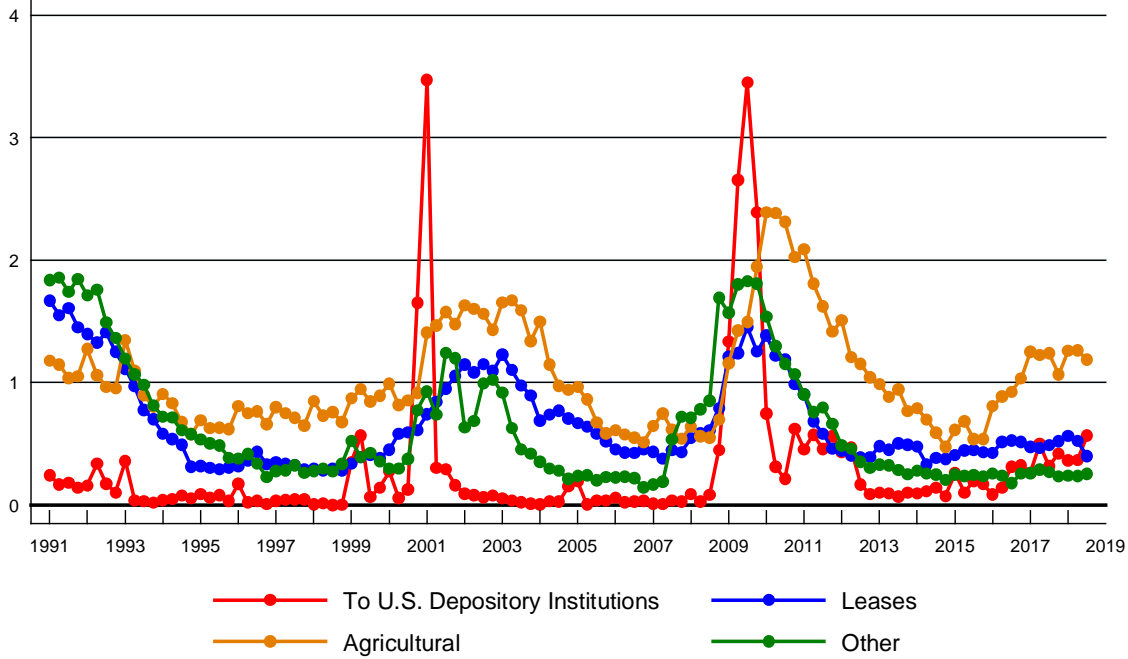

# Net Charge-offs on Other Loans, Detail

Annualized net charge-offs on other real estate loans as % of total other real estate loans

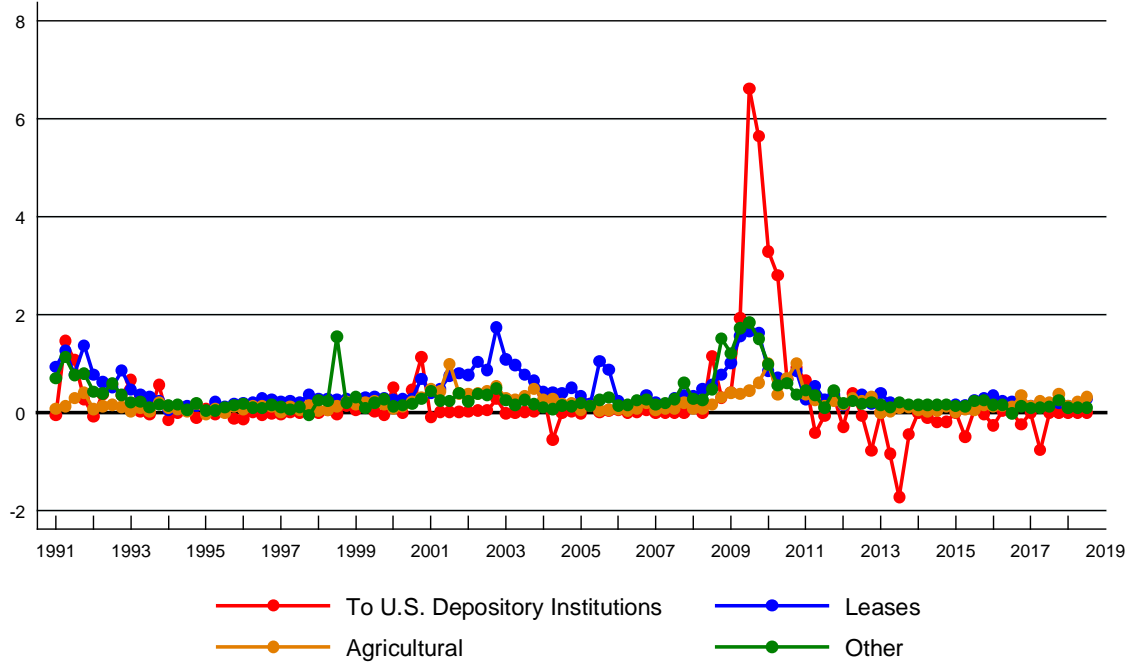

## 5. Capital Adequacy and Asset Growth

Notes: CET1, tier 1 and total capital is reported instead of the components of tier 1 common equity and tier 1 and total risk-based capital by advanced approaches firms starting in 2014:Q1, and by all other firms starting in 2015:Q1, causing series breaks in some capital ratios in those quarters. Changes in the measurement of RWA starting in 2013:Q1 and 2015:Q1 also affect measurement of risk-weighted capital ratios and the ratio of RWA to total assets starting in those quarters. See "Caveats and Limitations" for details. See data notes for definition of tier 1 common equity.

### CET1 and Tier 1 Common Equity Ratio

CET1 and Tier 1 common equity as % of risk-weighted assets

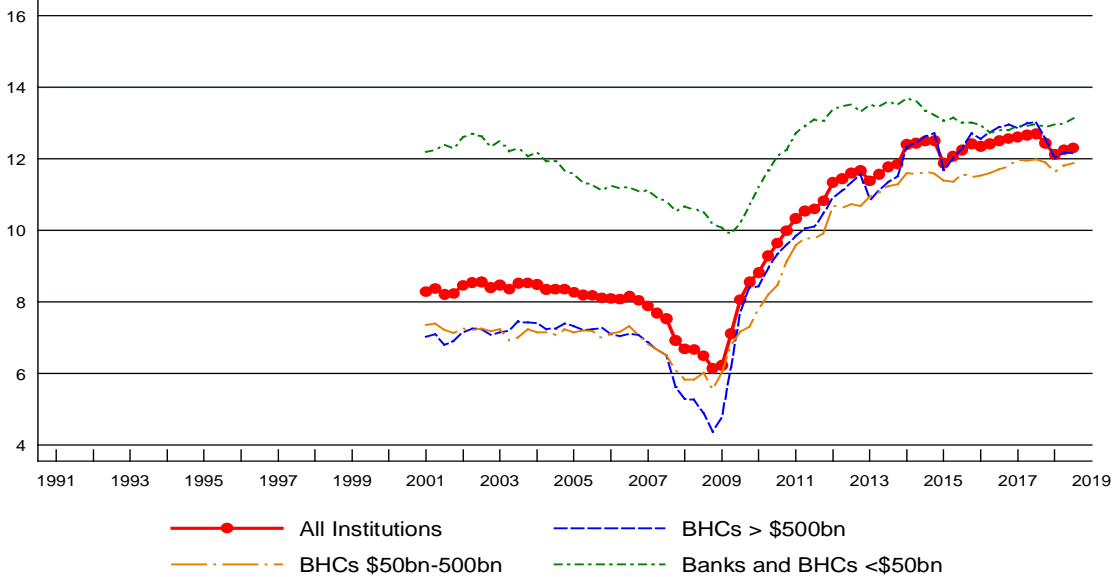

### Tier 1 Capital Ratio

Tier 1 capital as % of risk-weighted assets

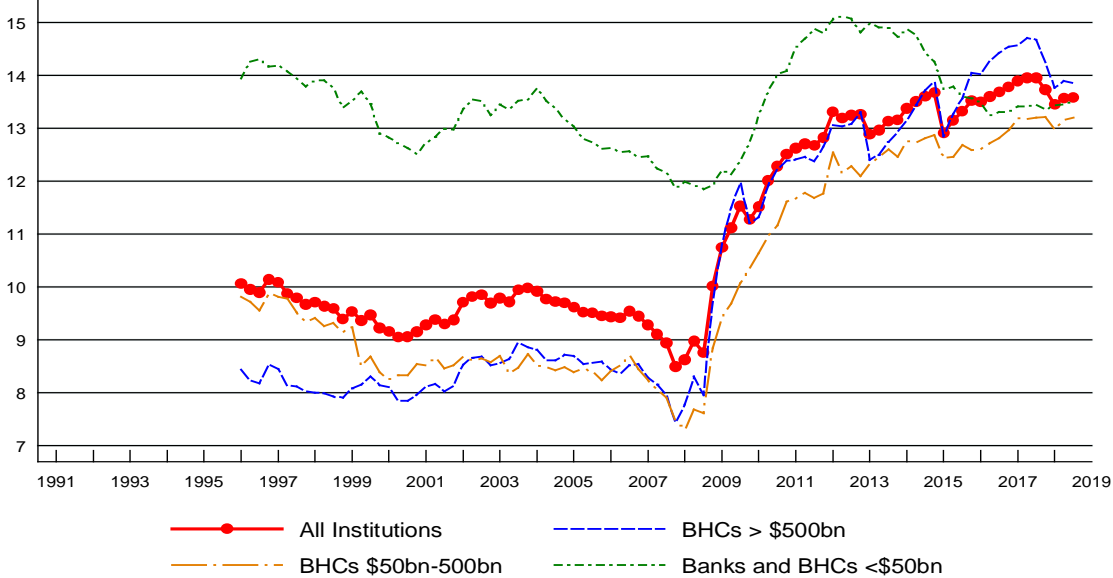

# Total Capital Ratio

Total capital as % of risk-weighted assets

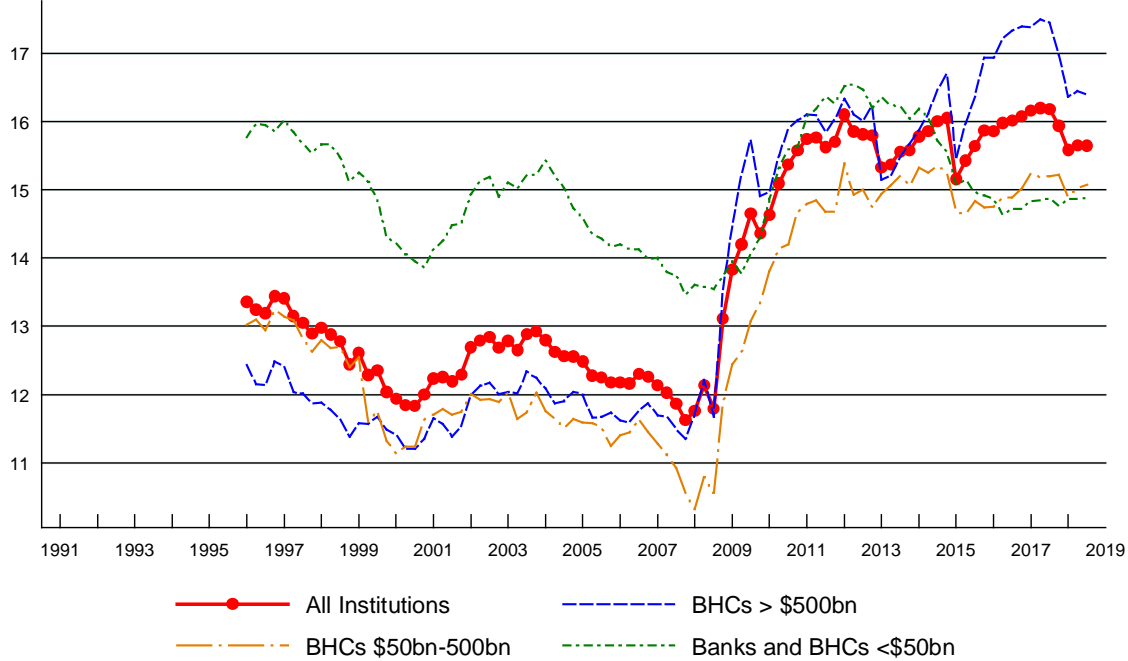

# Leverage Ratio

Tier 1 capital as % of average total assets

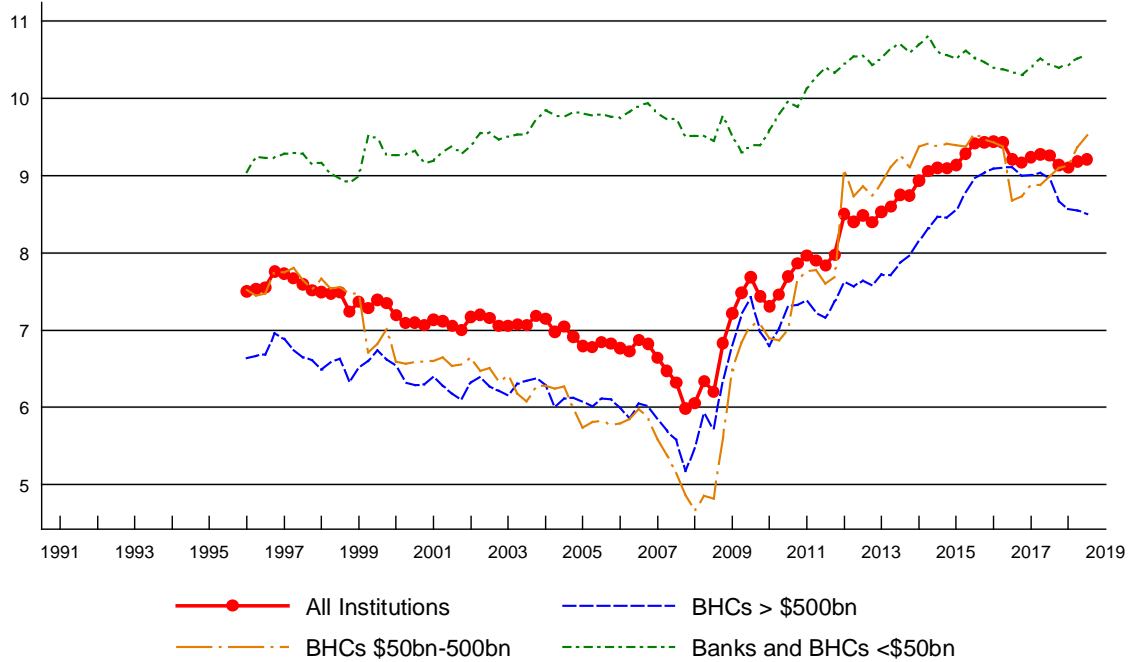



Note: Asset, loan and deposit growth rates presented below are affected by mergers with nonbanking firms and conversions to and from a BHC charter during the sample period. For example, this affects the year-over-year asset growth rate between 2009:Q1 and 2009:Q4 due to the entry of several new firms in 2009:Q1, and between 2016:Q3 and 2017:Q2 due to the introduction of several IHCs in 2016:Q3. See "Caveats and Limitations" for details.

## Asset Growth Rate

Year-over-year % change in total assets

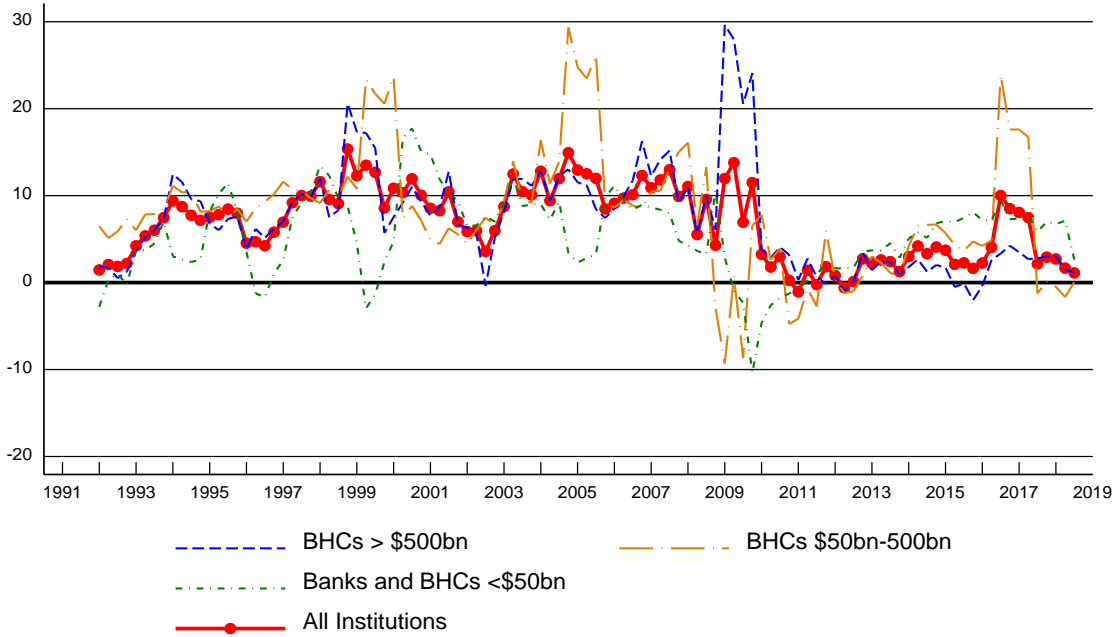

## Loan Growth Rate

Year-over-year % change in total loans

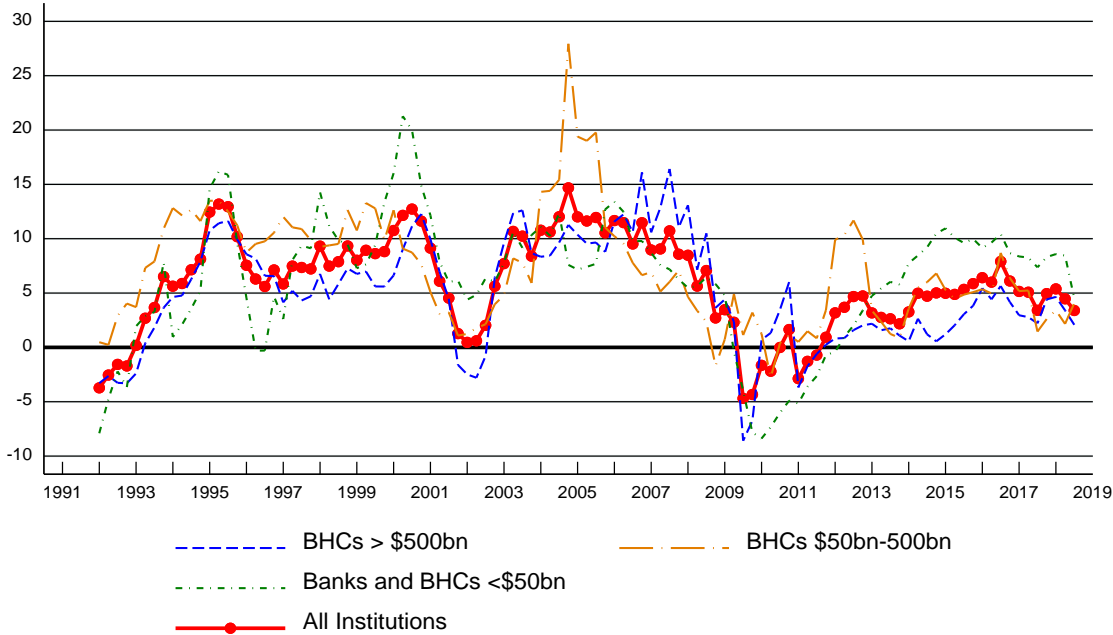

## Domestic Deposit Growth Rate

Year-over-year % change in domestic deposits

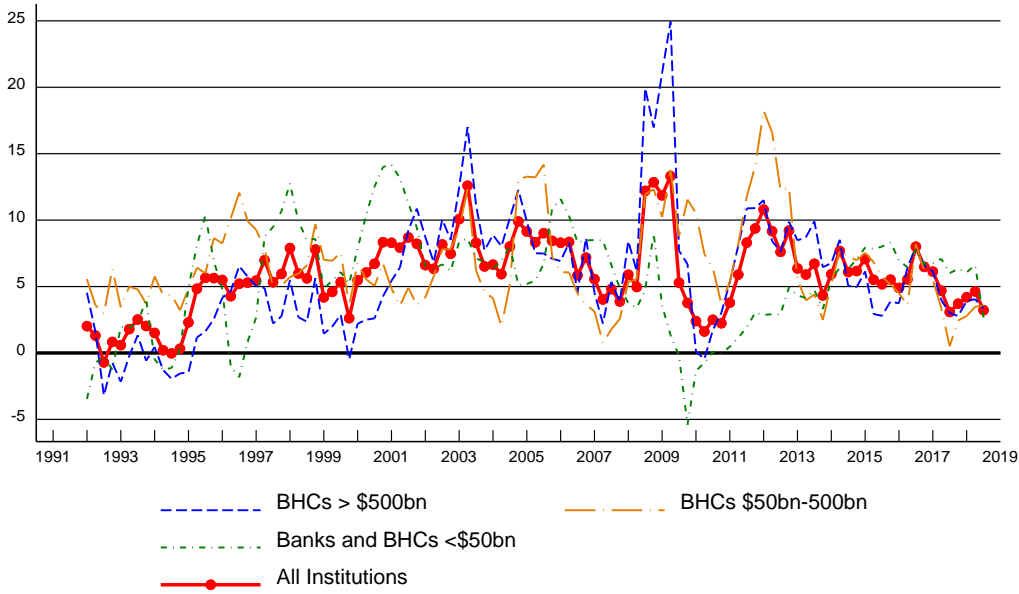

## Risk-Weighted Assets Ratio

Risk-weighted assets as % of total assets

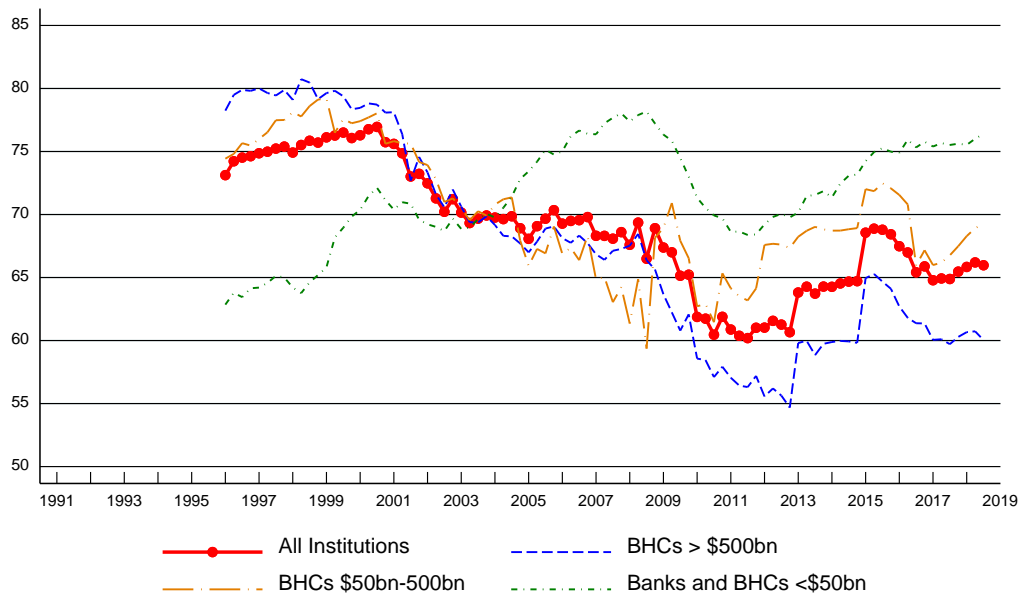

Note: Chart starts in 1996:Q1 because data for risk-weighted assets are not reported prior to that date. Values of the ratio are affected by changes in the definition of risk weighted assets over time, particularly in 2013:Q1 and 2015:Q1. See "Caveats and Limitations" for details.

# Industry Concentration

Assets of the 5, 10, and 50 largest firms as % of total industry assets

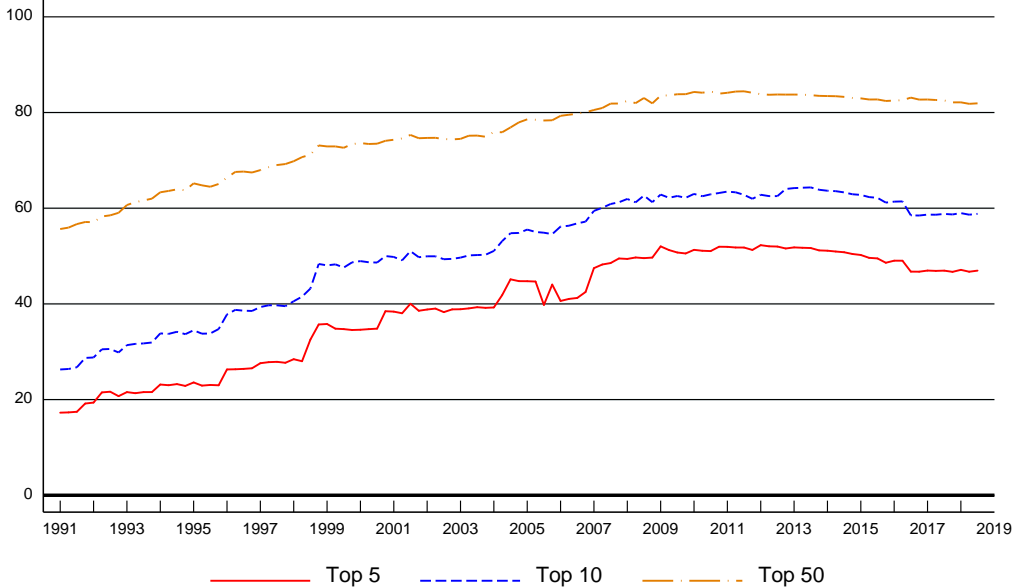

**Financial Statistics for Large BHCs and All Institutions**  
2018Q3

Rank	Name of Institution	Total Assets (Bil USD)	Quarterly Net Income (Mil USD)	Profitability		Capital Adequacy Ratios (%)			Advanced Approaches Firm
				Annualized Return on Assets	Annualized Return on Equity	CET1 Ratio	Tier 1 Capital Ratio	Total Capital Ratio	
1	JPMORGAN CHASE & CO	2,615.2	8,380.0	1.28	12.94	11.97	13.63	15.42	Yes
2	BANK OF AMER CORP	2,338.9	7,167.0	1.23	10.94	11.42	12.94	15.16	Yes
3	CITIGROUP	1,925.2	4,622.0	0.96	9.38	11.73	13.36	16.44	Yes
4	WELLS FARGO & CO	1,873.0	6,007.0	1.28	12.09	11.91	13.63	16.79	Yes
5	GOLDMAN SACHS GROUP THE	957.2	2,524.0	1.05	11.64	13.14	15.08	17.85	Yes
6	MORGAN STANLEY	865.5	2,112.0	0.98	10.73	16.66	18.97	21.55	Yes
7	U S BC	464.6	1,815.0	1.56	14.41	9.03	10.62	12.58	Yes
8	TD GRP US HOLDS LLC	380.6	912.6	0.96	7.47	16.00	16.00	17.01	Yes
9	PNC FNCL SVC GROUP	380.3	1,388.8	1.46	11.81	9.34	10.54	12.74	Yes
10	CAPITAL ONE FC	362.9	1,502.0	1.66	11.86	11.25	12.76	15.22	Yes
11	BANK OF NY MELLON CORP	349.8	1,111.0	1.27	10.69	12.40	14.73	15.73	Yes
12	HSBC N AMER HOLDS	274.3	123.8	0.18	2.18	12.55	14.16	17.96	Yes
13	STATE STREET CORP	234.0	765.2	1.31	12.47	12.96	16.44	17.23	Yes
14	BB&T CORP	222.9	832.0	1.49	11.11	10.23	11.93	13.94	No
15	SUNTRUST BK	211.6	752.0	1.42	12.51	9.60	10.72	12.47	No
16	AMERICAN EXPRESS CO	189.1	1,657.0	3.51	30.90	10.75	11.77	13.40	Yes
17	ALLY FNCL	173.1	374.0	0.86	11.43	9.41	11.12	12.68	No
18	MUFG AMERS HOLDS CORP	161.0	305.9	0.76	6.53	16.58	16.58	17.54	No
19	CITIZENS FNCL GRP	159.0	442.7	1.11	8.73	10.83	11.24	13.37	No
20	BMO FNCL CORP	155.1	222.4	0.57	5.26	11.54	12.13	14.61	No
21	BARCLAYS US LLC	154.6	321.0	0.83	7.85	13.75	16.59	18.84	Yes
22	FIFTH THIRD BC	141.7	432.4	1.22	10.93	10.67	11.78	14.94	No
23	KEYCORP	139.2	482.4	1.39	12.69	9.95	11.11	12.99	No
24	UBS AMERS HOLD LLC	137.4	478.9	1.39	7.92	20.95	25.00	26.36	No
25	NORTHERN TR CORP	132.4	374.6	1.13	14.46	12.87	14.17	16.19	Yes
26	SANTANDER HOLDS USA	131.6	168.8	0.51	3.21	15.69	17.08	18.73	No
27	CREDIT SUISSE HOLD USA	131.4	257.2	0.78	4.17	23.11	23.74	23.83	Yes
28	BNP PARIBAS USA	127.5	555.5	1.74	12.21	14.96	14.98	17.03	No
29	REGIONS FC	124.8	563.9	1.81	15.27	10.18	10.97	12.77	No
30	DB USA CORP	124.7	182.0	0.58	5.96	20.80	31.78	31.80	Yes
31	RBC US GRP HOLDS LLC	120.1	304.6	1.01	7.77	16.71	16.71	17.29	No
32	M&T BK CORP	116.8	526.1	1.80	13.63	10.46	11.75	14.10	No
33	DISCOVER FS	105.8	720.7	2.72	26.17	11.45	12.08	13.88	No
34	HUNTINGTON BSHRS	105.7	377.8	1.43	13.82	9.89	11.33	13.36	No
35	BBVA COMPASS BSHRS	90.0	174.1	0.77	5.23	12.07	12.41	14.58	No
36	COMERICA	71.6	318.3	1.78	16.35	11.68	11.68	13.76	No
37	SVB FNCL GRP	58.2	274.8	1.89	22.32	13.28	13.45	14.34	No
38	NEW YORK CMNTY BC	51.2	106.8	0.83	6.29	11.07	12.48	13.90	No
39	CIT GROUP	49.3	131.6	1.07	8.33	12.37	13.07	15.10	No
40	POPULAR	47.9	141.0	1.18	10.76	16.19	16.19	18.83	No
41	PEOPLES UNITED FNCL INC	44.1	117.0	1.06	7.85	10.31	11.05	12.76	No
42	MIZUHO AMERS LLC	40.9	22.0	0.22	2.15	18.73	18.73	18.74	No
43	FIRST HORIZON NAT CORP	40.6	271.8	2.68	24.45	9.84	10.86	12.02	No
44	EAST WEST BC	39.1	171.3	1.75	16.14	12.32	12.32	13.83	No
45	CIBC BC USA	39.0	60.6	0.62	3.10	13.82	13.82	14.46	No
46	RAYMOND JAMES FNCL	37.4	262.8	2.81	16.51	24.33	24.33	25.28	No
47	FIRST CITIZENS BSHRS	35.0	117.3	1.34	13.41	13.23	13.23	14.57	No
48	ASSOCIATED BANC-CORP	33.5	85.9	1.03	9.05	10.35	11.42	13.56	No
49	BOK FC	33.4	117.3	1.41	12.97	12.05	12.05	13.35	No
50	FNB CORP	32.6	100.8	1.24	8.91	9.08	9.51	11.45	No
<b>TOTALS*</b>	TOP 50	16,830.9	51,235.7	1.22	11.19	12.10	13.61	15.86	
	ALL INSTITUTIONS (BHCS AND BANKS)	20,677.4	64,327.6	1.24	11.30	12.30	13.58	15.64	

\*For the industry net income and capital adequacy ratios, we sum the numerator and denominator across individual firms and then compute ratios.

# Notes and Caveats

## Methodology

The data used to construct the statistics in this report are drawn from the quarterly Consolidated Financial Statements for Bank Holding Companies (FR Y-9C), and Consolidated Reports of Condition and Income for commercial banks (FFIEC 031 and 041). Reported statistics are defined in a time-consistent way across reporting form vintages.

To calculate the “all institutions” quarterly series, we aggregate the data for top-tier holding companies, including US bank holding companies (BHCs), Intermediate Holding Company (IHC) subsidiaries of foreign banking organizations,<sup>3</sup> commercial banks owned by BHCs that are too small to file Y-9C reports (the current reporting threshold is \$1bn of total assets), and unaffiliated (stand-alone) commercial banks not owned by a BHC. We identify “top-tier” BHCs or IHCs (i.e. the U.S. parent entity) via the National Information Center (NIC, <http://www.ffiec.gov/nicpubweb/nicweb/nichome.aspx>), which provides data on firm attributes and structure. We identify commercial banks that are standalone firms or are owned by small BHCs by identifying all US commercial banks whose high holder does not submit a FR Y-9C report.

Separate statistics are also reported in the Quarterly Trends report for the subset of BHCs with greater than \$500 billion in total assets as of the current quarter, for the subset of BHCs or IHCs<sup>4</sup> with \$50 - \$500 billion in total assets in the current quarter, and for the remainder of the industry. For consistency, time-series graphs for the “> \$500bn” and “\$50-\$500bn” groups are in general prepared on a pro forma (merger-adjusted) basis; specifically, on the basis that all BHCs acquired by each of these firms over the sample period with US regulatory filings are part of the consolidated BHC from the start of the historical time period. Data values of acquired BHCs are then summed with acquirer data in the period before the acquisition. Merger events are identified using the NIC transformations table maintained by the Federal Reserve Board of Governors. After constructing the pro forma series for each firm, we aggregate the data to create the “BHCs > \$500bn” and the “BHCs \$50-\$500bn” series. Finally, the “all other banks and BHCs” quarterly series is constructed by subtracting the “BHCs > \$500bn” and “BHCs \$50-\$500bn” series from the “all institutions” series.

## Caveats and Limitations

Statistics in this report are presented “as is,” based on calculations conducted by Federal Reserve Bank of New York research staff. While significant efforts have been

---

<sup>3</sup> The term “foreign-banking organization” generally refers to a foreign bank that (1) operates a branch, agency, or commercial lending company subsidiary in the United States; (2) controls a bank in the United States; or (3) controls an Edge corporation acquired after March 5, 1987. The term also includes any company of which such a foreign bank is a subsidiary. See 12 C.F.R. § 211.11(o).

<sup>4</sup> This subset includes two non-BHC banks with total assets exceeding \$50bn, First Republic Bank and Zions. First Republic is a non-member bank. Zions as of 2018Q3 is no longer organized as a BHC; its parent in the current quarter is Zions Bancorporation, National Association.

made to ensure accuracy, the statistics presented here may be subject to future revisions, for example because of changes or improvements in the “pro forma” methodology used to calculate statistics for industry subgroups.

We highlight a number of important limitations of the statistics presented here:

- Statistics exclude financial firms that are not either commercial banks or part of a commercial bank holding company or IHC. This creates discontinuities in the time-series graphs when nonbanking firms are acquired or sold by banks or BHCs, or when firms switch to or from a bank or BHC charter. For example, in 2009:Q1, Goldman Sachs, Morgan Stanley, Ally Financial, and American Express each began filing a FR Y-9C due to the conversion of each of these firms to a commercial banking holding company charter. This largely accounts for the sharp 13% increase in total measured industry assets in 2009:Q1, and a corresponding discontinuous upward shift in the industry asset growth rate during 2009. Similarly, four large IHCs enter the data sample in 2016:Q3 (Credit Suisse Holdings, Deutsche Bank USA, UBS Americas, and Barclays US) and other firms consolidate nonbanking assets under their designated IHC over the course of 2016. This causes industry assets to rise by approximately 4% in 2016:Q3, and has smaller effects on industry assets in earlier quarters.
- For the same reason, only 4 of the 6 BHCs in the BHCs > \$500bn group exist in the data for the entire sample period from 1991:Q1 onwards: JPMorgan Chase, Bank of America, Wells Fargo, and Citigroup. Goldman Sachs and Morgan Stanley enter the sample in 2009:Q1.
- Flow variables in bank and BHC regulatory filings are reported on a year-to-date basis. Quarterly flow variables are derived by “quarterizing” the data, that is, by subtracting the variable at time t-1 from the variable at time t for Q2, Q3, and Q4 of each calendar year. This quarterization procedure can create discontinuities when a bank or BHC enters the sample any time other than in Q1. To account for this, we average the value of flow variables for mid-year entrants using up to four subsequent consecutive quarters of data to generate a usable data point for the quarter of entry. If an institution is in the sample for only one quarter, we drop the flow variables from the firm’s quarter of entry from the sample.
- Due to data limitations, industry statistics exclude nonbank subsidiaries of small BHCs that do not file a FR Y-9C (currently the FR Y-9C is filed only by firms with \$1bn in total assets, although this reporting threshold has changed over time). The effect of this exclusion on industry statistics is expected to be minor, however, since small BHCs generally do not have large nonbank subsidiaries.
- As part of the transition to the Basel III capital framework, during 2014, advanced approaches holding companies commenced filing Part 1.B of schedule HC-R of

the Y-9C, and no longer filed Part 1.A of this schedule. (Part 1.A of schedule HC-R was still filed by non-advanced-approaches firms). One consequence of this reporting change was that advanced approaches firms no longer reported the components used to calculate tier 1 common equity, and instead reported common equity tier 1 (CET1). The change in reporting also affected other capitalization measures such as tier 1 capital. This report presents capital ratios that combine the capital reported by firms in Part 1.A and Part 1.B during 2014. It does not attempt to adjust measured capital ratios to account for the methodological differences between these two measures. Beginning in 2015:Q1, all remaining firms began reporting regulatory capital under the Basel III framework. Consequently, Part 1.A of the schedule HC-R has now been retired, and Part 1.B of this schedule has been renamed as Part 1.

In addition, in 2015:Q1 firms commenced reporting risk weighted assets according to Basel III definitions rather than Basel I definitions.

The relevant figures presented in this report represent a combination of Basel I and Basel III capital and risk weighted asset measures, depending on which measure is available for each firm at each point in time. No attempt is made to adjust these measures for comparability. As a result, these series are subject to structural breaks due to the changes in reporting definitions described above. This for example accounts for the sharp increase in the ratio of risk weighted assets to total assets observed in 2015:Q1.

- The implementation of the Basel II.5 US market risk rule in 2013:Q1 affects the measurement of risk-weighted assets beginning in that quarter.

## Data Notes

1. The definition of tier 1 common equity for BHCs used for this report is: tier 1 common equity = tier 1 capital – perpetual preferred stock and related surplus + nonqualifying perpetual preferred stock – qualifying Class A noncontrolling (minority) interests in consolidated subsidiaries – qualifying restricted core capital elements (other than cumulative perpetual preferred stock) – qualifying mandatory convertible preferred securities of internationally active bank holding companies. The definition of tier 1 common equity for banks is: tier 1 common equity = tier 1 capital – perpetual preferred stock and related surplus + nonqualifying perpetual preferred stock – qualifying noncontrolling (minority) interests in consolidated subsidiaries.
2. Some FR Y-9C and call report filers deemed to be non-typical of the US commercial banking industry are excluded from the historical data sample used to construct the Quarterly Trends report, including ICE Trust U.S. LLC, The

Depository Trust Company, UBS Bank USA, Taunus Corporation, John Hancock and MetLife Inc.

3. In the first quarter of 2010, banking organizations were required to transfer certain off-balance sheet items onto their balance sheets under FASB 166 and 167. These guidelines substantially affected loan balances, as large amounts of securitized loans were transferred onto bank balance sheets for accounting purposes. This accounting change caused an increase in year-over-year growth rates of loans and total assets during this period.



# Quarterly Trends for Consolidated U.S. Banking Organizations

## Fourth Quarter 2018

Federal Reserve Bank of New York  
Research and Statistics Group

This report presents consolidated financial statistics for the U.S. commercial banking industry, including bank holding companies (BHCs) and banks. Statistics are based on quarterly regulatory filings and are inclusive of BHC nonbank subsidiaries<sup>1</sup>. Separate statistics are reported on a merger-adjusted basis for the subset of BHCs with >\$500bn in total assets as of the current quarter<sup>2</sup>, for BHCs with \$50bn-500bn in total assets, and for the remainder of the industry.

### Highlights

- Return on equity and return on assets both inched down, decreasing from 11.30% and 1.24% in 2018:Q3 to 10.68% and 1.18% in 2018:Q4, respectively.
- Net interest margin, defined as net interest income as a percentage of interest earning assets, saw little change from last quarter. The current net interest margin of 2.80% is slightly above its post-crisis (2009:Q1 – 2018:Q4) average of 2.72.
- Noninterest income ratio, measured as noninterest income as a percentage of total assets, decreased from 2.21% in 2018:Q3 to 1.96% in 2018:Q4 and is now slightly below its post-crisis average.
- Asset growth increased from 1.11% in 2018:Q3 to 2.21% in 2018:Q4. Loan growth remained flat at 3.4%, while domestic deposit growth increased from 3.22% to 3.87%.
- Measures of industry capitalization remain high by historical standards. Common equity tier 1 (CET1) capital as a percentage of risk-weighted assets (RWA) stands at 12.30%, well above its pre-crisis (2001:Q1 – 2007:Q3) average of 8.25%.

---

<sup>1</sup> Industry statistics are calculated by summing consolidated financial data across all reporting U.S. parent BHCs and intermediate holding companies (IHCs) (from the FR Y-9C report), plus values for “standalone” banks not controlled by a BHC, or whose parent BHC does not report on a consolidated basis (from the FFIEC 031/041 reports). The data exclude savings bank holding companies, branches and agencies of foreign banks, or nonbanks not held by a U.S. BHC or IHC.

<sup>2</sup> Six BHCs exceed this \$500bn size threshold: J.P. Morgan Chase, Bank of America, Citigroup, Wells Fargo, Goldman Sachs, and Morgan Stanley.

## Table of Contents

### Charts and Tables

1. Composition of Banking Industry Assets and Liabilities	
Balance Sheet Composition (\$)	4
Balance Sheet Composition, Percent of Assets, Current Quarter (%)	4
Balance Sheet Composition, Percent of Assets (%)	5
Federal Funds Sold and Purchased	6
Repurchase Agreements	6
Loans	7
Residential Real Estate Loans	8
Commercial Real Estate Loans	8
Consumer Loans	9
Other Loans	9
Trading Assets and Liabilities	10
Securities Portfolios	10
Available-for-Sale Securities	11
Held-to-Maturity Securities	11
2. Earnings and Pre-Provision Net Revenue	
Return on Assets	12
Return on Equity	12
Net Interest Margin	13
Noninterest Income Ratio	13
Noninterest Income Share	14
Return on Trading Assets	15
Non-Trading Non-Interest Income Ratio	15
Efficiency Ratio	16
Noninterest Expense Ratio	16
3. Loan Performance	
Non-performing Loans	17
Non-performing Residential Real Estate Loans	17
Non-performing Commercial Real Estate Loans	18
Non-performing Commercial and Industrial (C&I) Loans	18
Non-performing Consumer Loans	19
Non-performing Other Loans	19
Net Charge-offs	20
Net Charge-offs on Residential Real Estate Loans	20
Net Charge-offs on Commercial Real Estate Loans	21
Net Charge-offs on Commercial and Industrial (C&I) Loans	21
Net Charge-offs on Consumer Loans	22
Net Charge-offs on Other Loans	22
Loan Loss Provisions	23
Loan Loss Reserves	23
Loan Loss Reserves, Percent of Non-performing Loans	24
4. Loan Performance: Detail	
Non-performing Residential Real Estate Loans, Detail	25
Net Charge-offs on Residential Real Estate Loans, Detail	25
Non-performing Construction Loans, Detail	26
Net Charge-offs on Construction Loans, Detail	26
Non-performing Non-Farm, Other Domestic Real Estate Loans, Detail	27
Net Charge-offs on Non-Farm, Other Domestic Real Estate Loans, Detail	27
Non-performing Consumer Loans, Detail	28
Net Charge-offs on Consumer Loans, Detail	28
Non-performing Other Real Estate Loans, Detail	29
Net Charge-offs on Other Real Estate Loans, Detail	29
Non-performing Loans to Foreign Institutions, Detail	30

Net Charge-offs on Loans to Foreign Institutions, Detail	30
Non-performing Other Loans, Detail	31
Net Charge-offs on Other Loans, Detail	31
5. Capital Adequacy and Asset Growth	
CET1 and Tier 1 Common Equity Ratio	32
Tier 1 Capital Ratio	32
Total Capital Ratio	33
Leverage Ratio	33
Asset Growth Rate	34
Loan Growth Rate	34
Domestic Deposit Growth Rate	35
Risk-Weighted Assets Ratio	35
Industry Concentration	36
6. Consolidated Financial Statistics for the Fifty Largest BHCs and Banks	37
Notes and Caveats	
Methodology	38
Caveats and Limitations	39
Data Notes	40

# 1. Composition of Banking Industry Assets and Liabilities

## Balance Sheet Composition

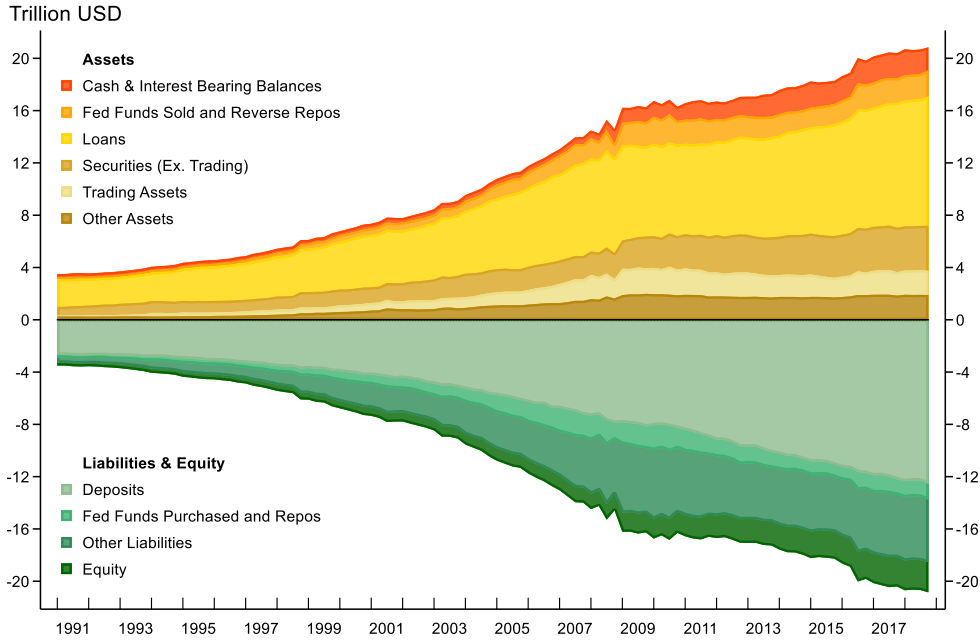

## Balance Sheet Composition, Percent of Assets, Current Quarter

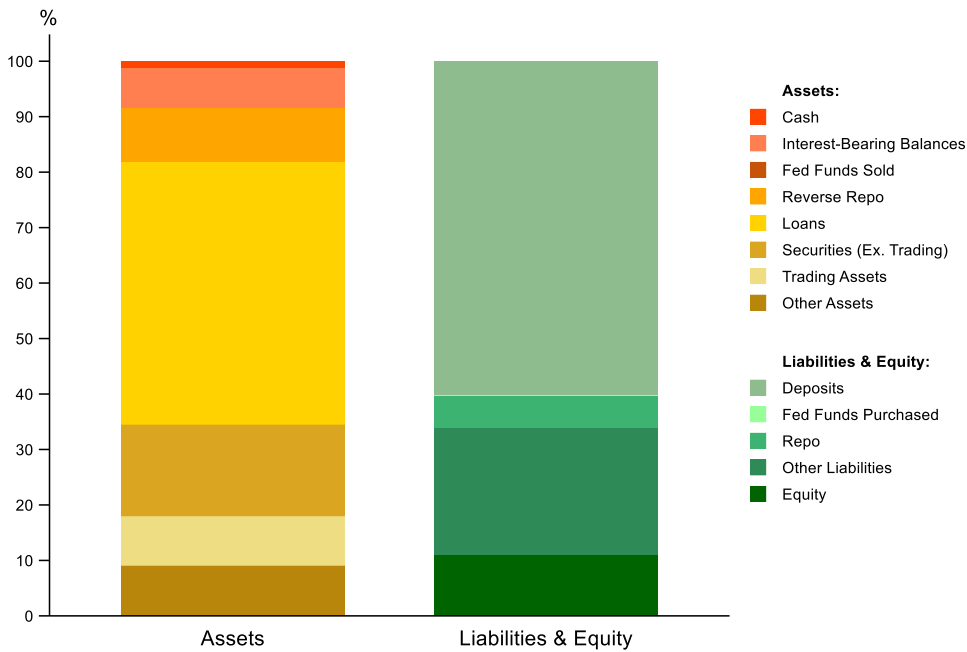

# Balance Sheet Composition, Percent of Assets

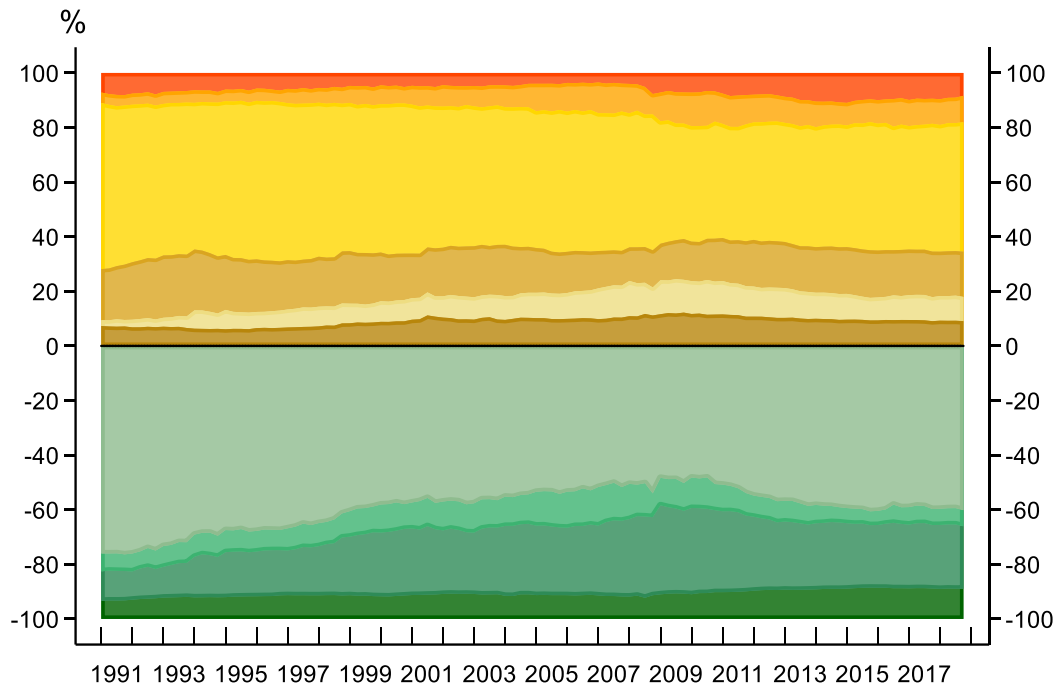

- | Assets   | Liabilities & Equity  |
|--|---|
| <span style="color: red;">■</span> Cash & Interest Bearing Balances    | <span style="color: lightgreen;">■</span> Deposits                |
| <span style="color: orange;">■</span> Fed Funds Sold and Reverse Repos | <span style="color: teal;">■</span> Fed Funds Purchased and Repos |
| <span style="color: yellow;">■</span> Loans                            | <span style="color: darkgreen;">■</span> Other Liabilities        |
| <span style="color: brown;">■</span> Securities (Ex. Trading)          | <span style="color: darkgreen;">■</span> Equity                   |
| <span style="color: tan;">■</span> Trading Assets                      |   |
| <span style="color: darkbrown;">■</span> Other Assets                  |   |

# Federal Funds Sold and Purchased

Federal funds sold and purchased in domestic offices as % of total assets

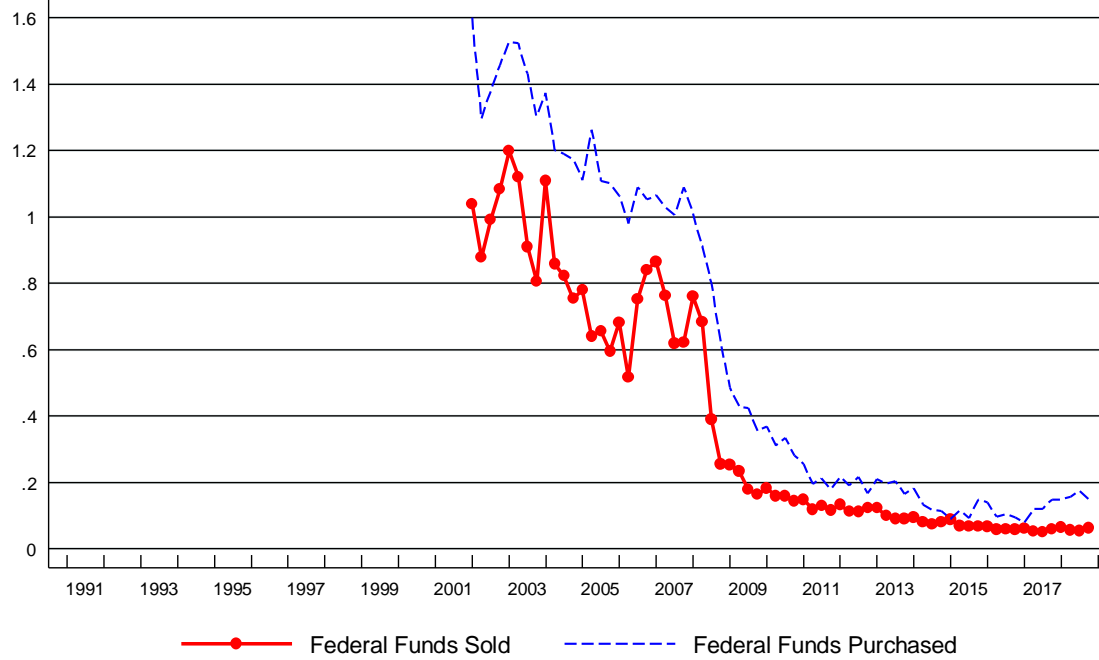

# Repurchase Agreements

Repurchase agreements as % of total assets

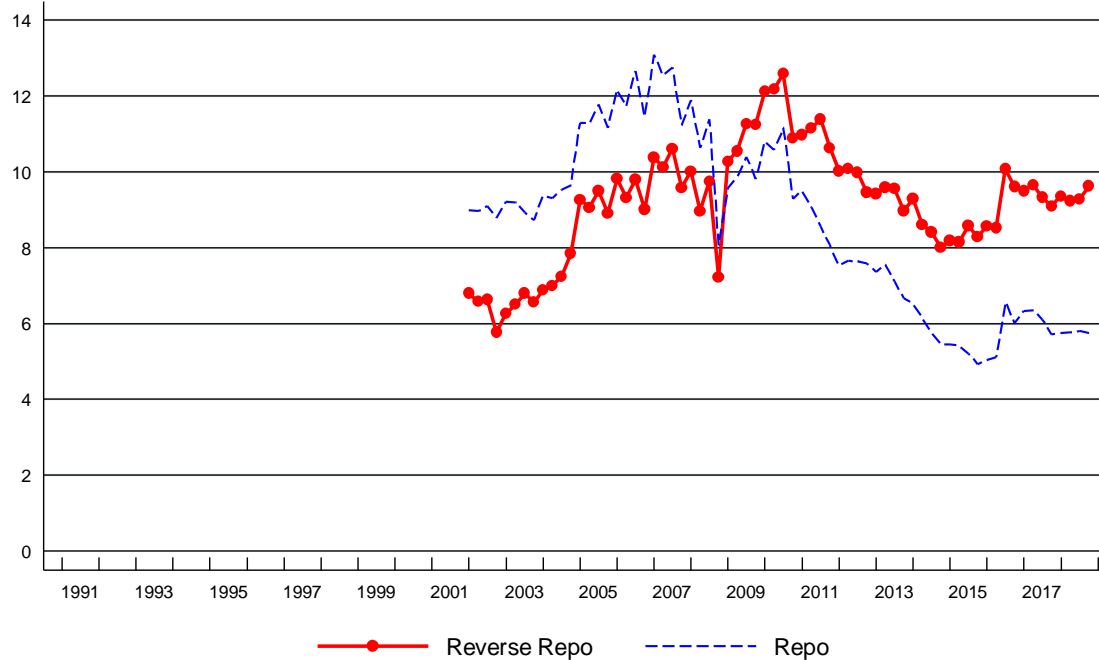

Note: These charts begin in 2002:Q1 because data for repurchase agreements and federal funds are not consistently reported separately prior to that date.

# Loans

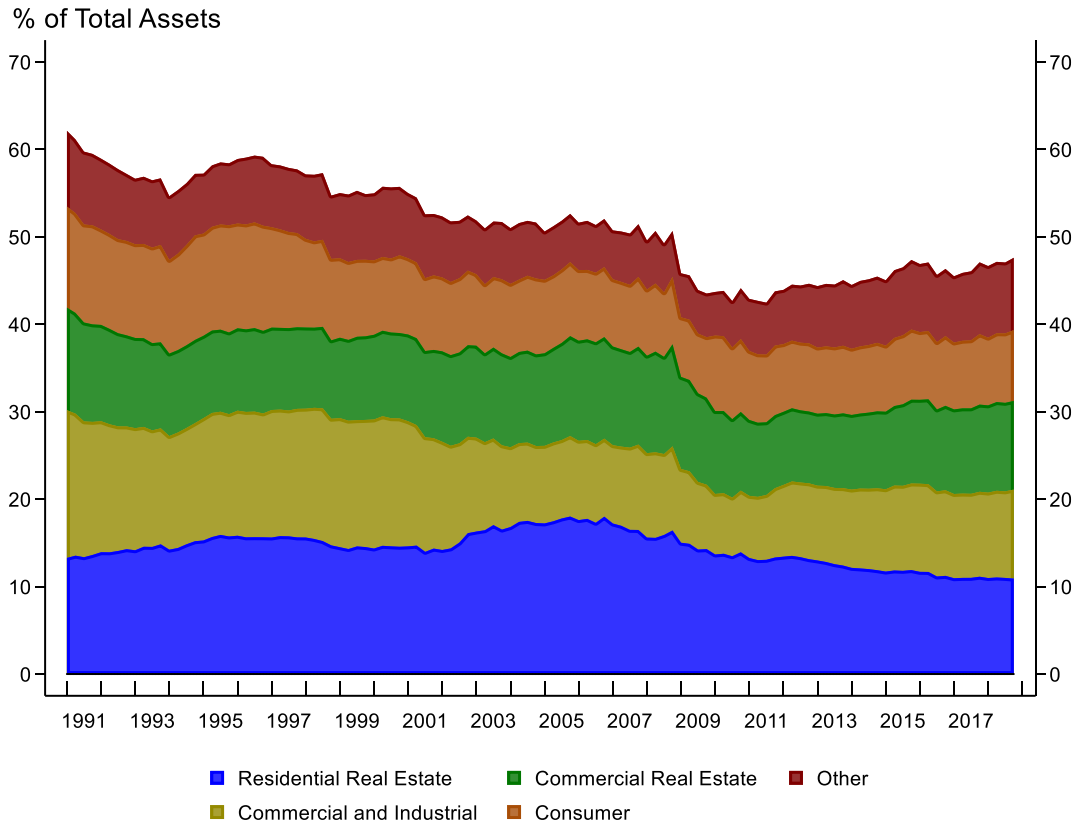

## Residential Real Estate Loans

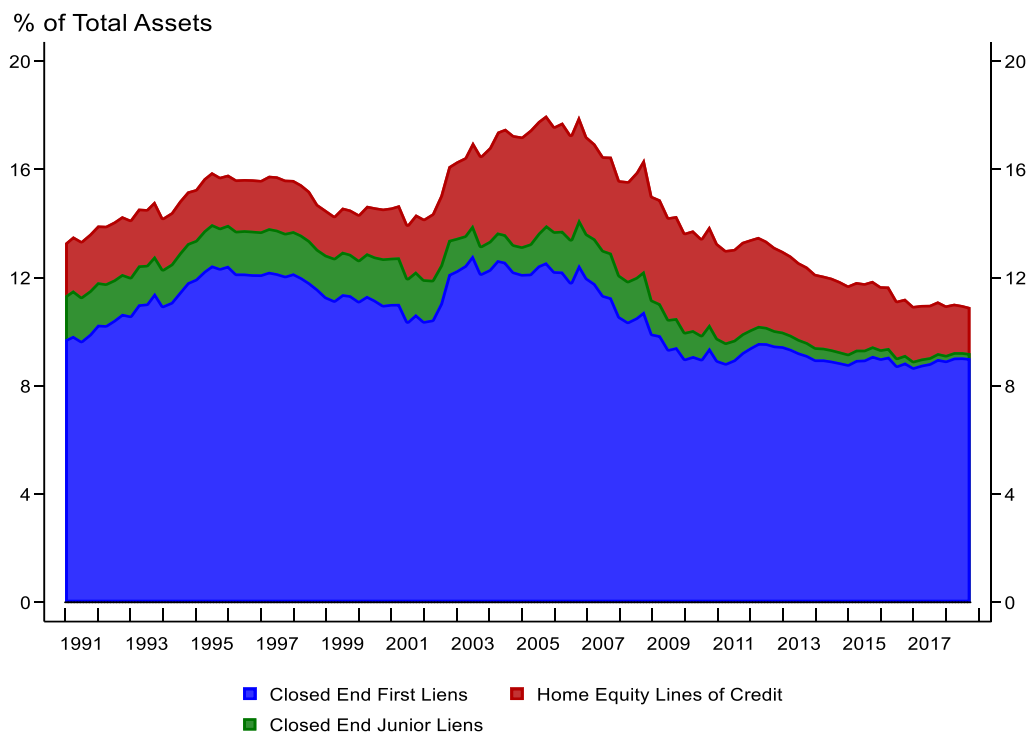

## Commercial Real Estate Loans

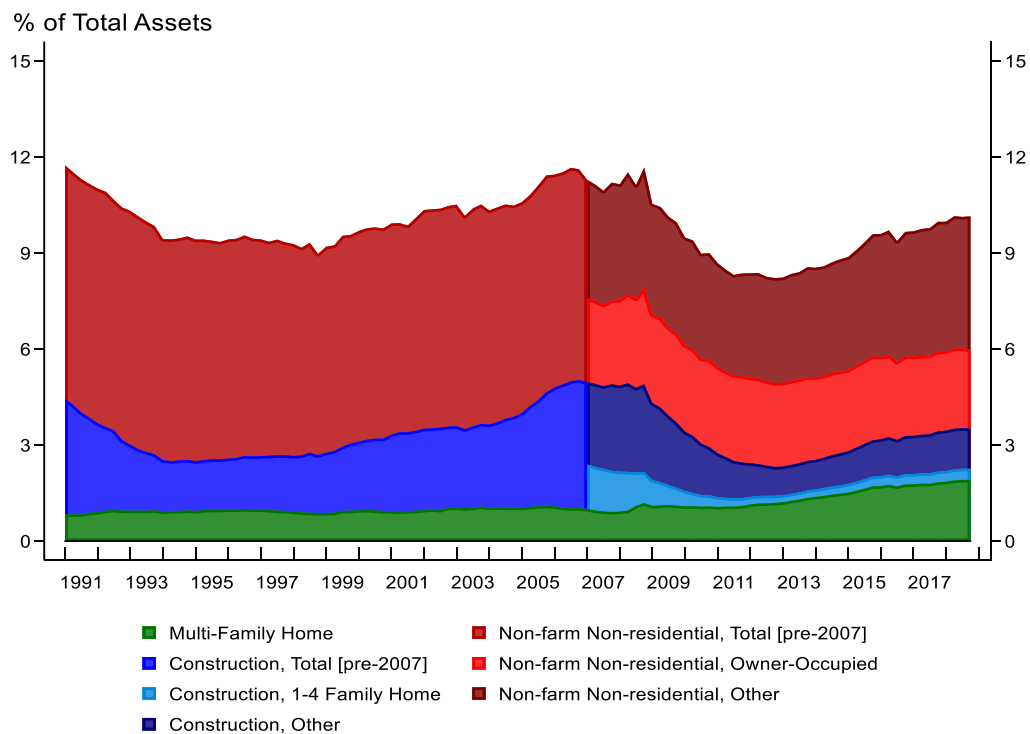



## Consumer Loans

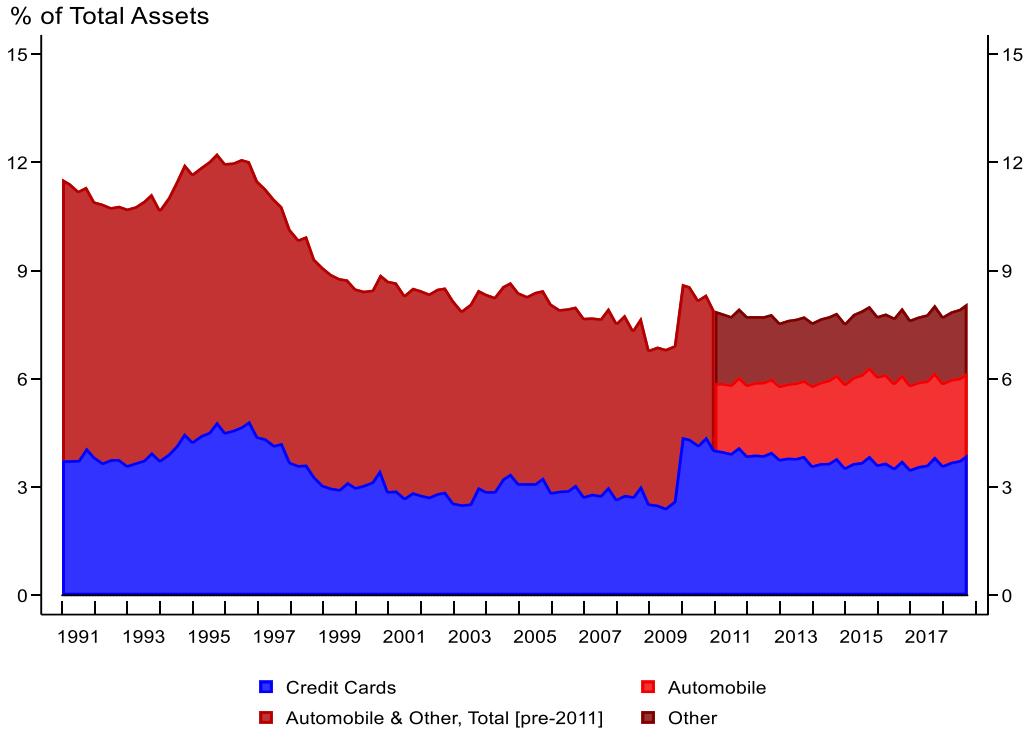

## Other Loans

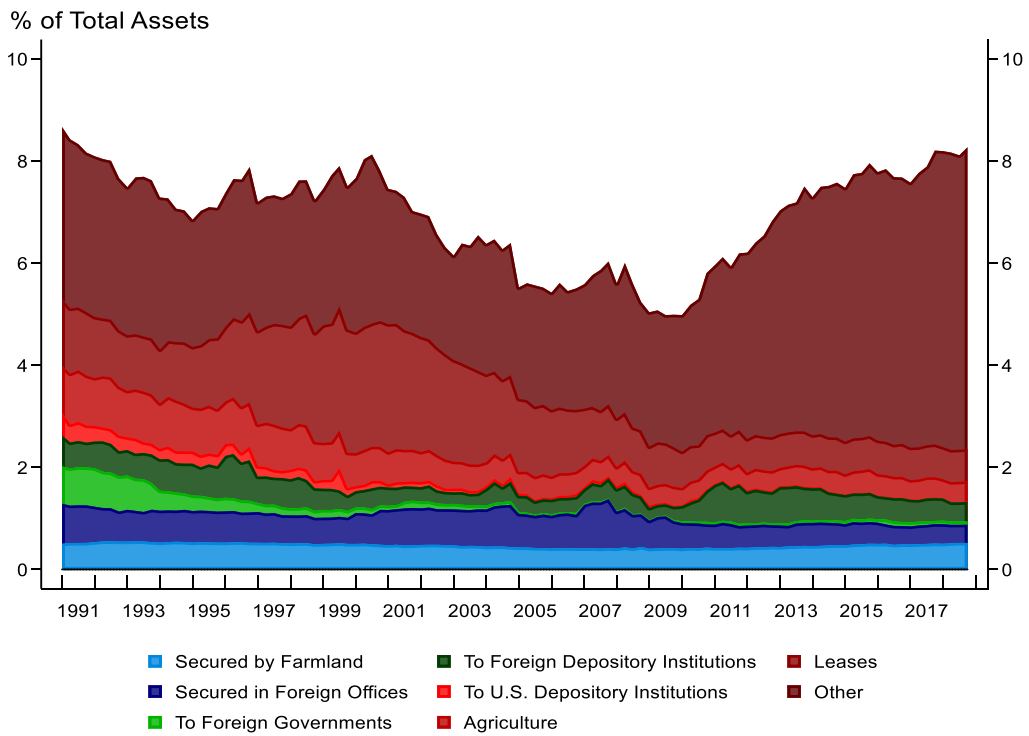

## Trading Assets and Liabilities

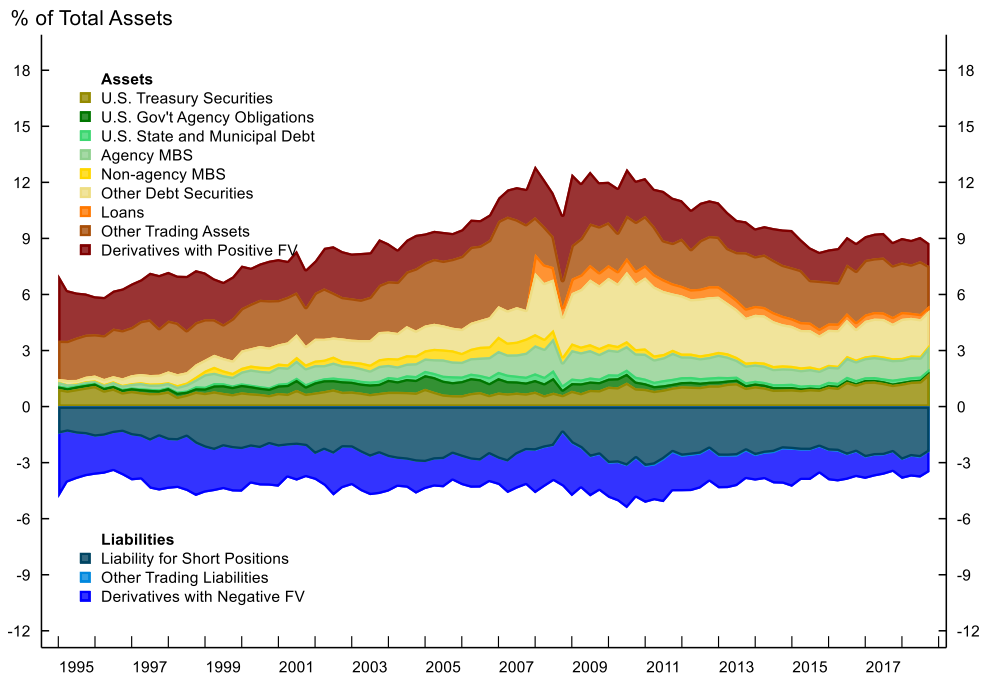

Note: The subcomponents of trading assets and liabilities in the above chart only represent banks and BHCs that reported total trading assets of \$10 million or more in any of the four preceding quarters, and \$2 million or more in average trading assets in any of the four preceding quarters prior to 2018:Q2.

## Securities Portfolios

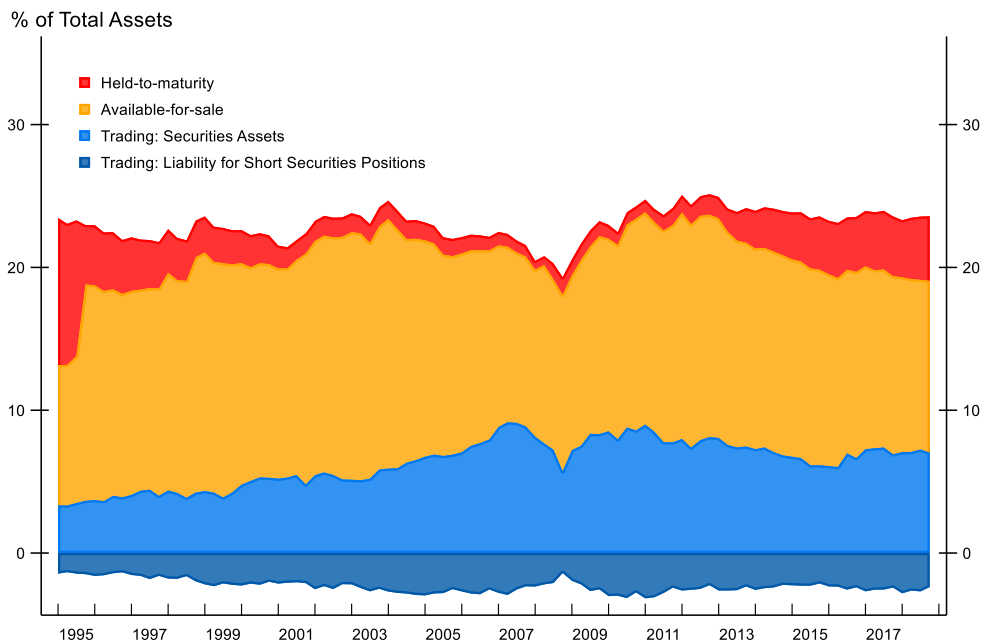

Note: Chart measures debt and equity securities portfolios. Thus, trading portfolio excludes other types of trading assets such as whole loans and derivatives.

## Available-for-Sale Securities

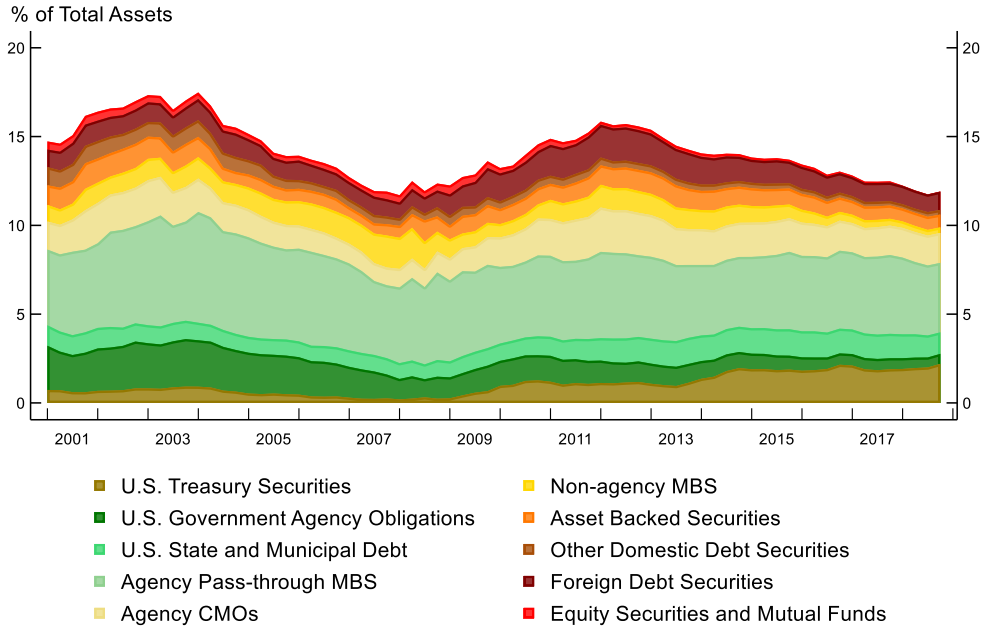

## Held-to-Maturity Securities

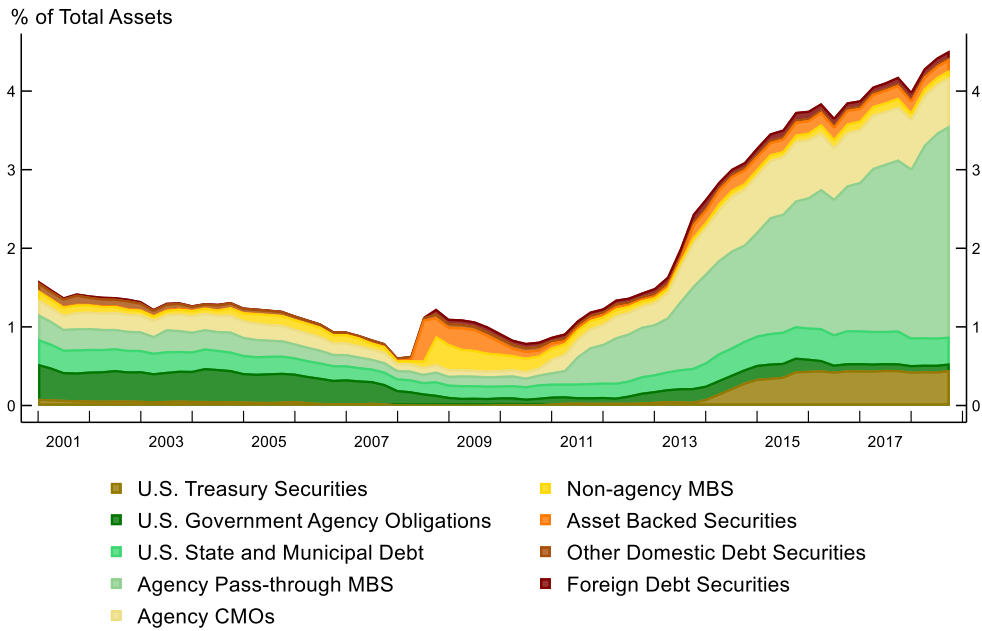

## 2. Earnings and Pre-Provision Net Revenue

### Return on Assets

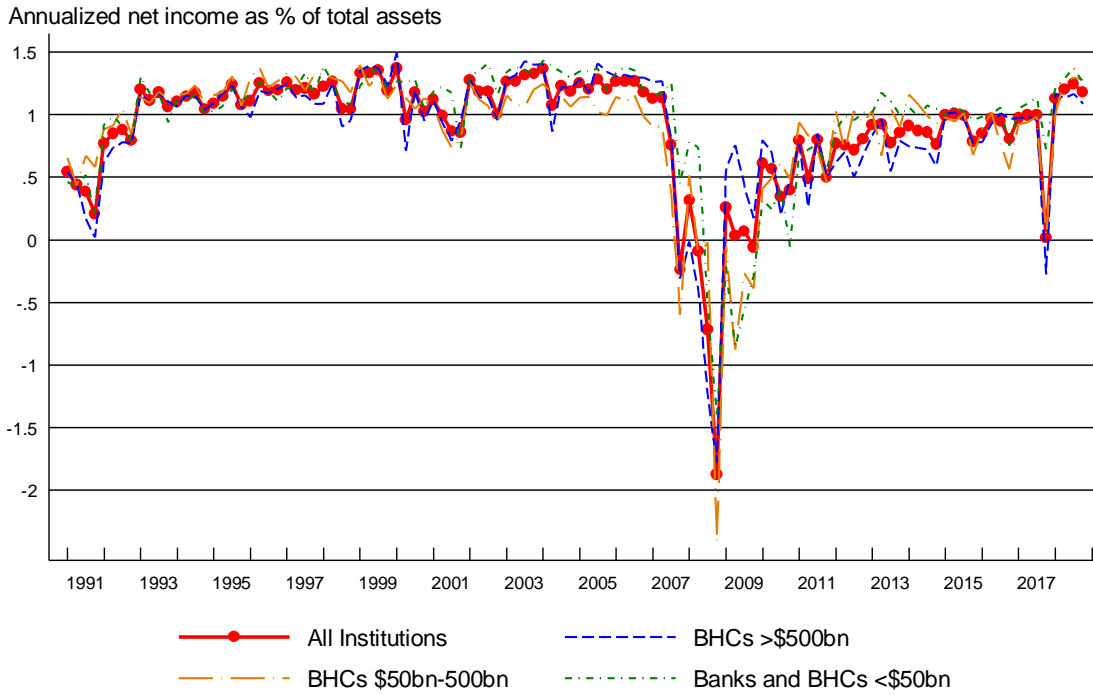

### Return on Equity

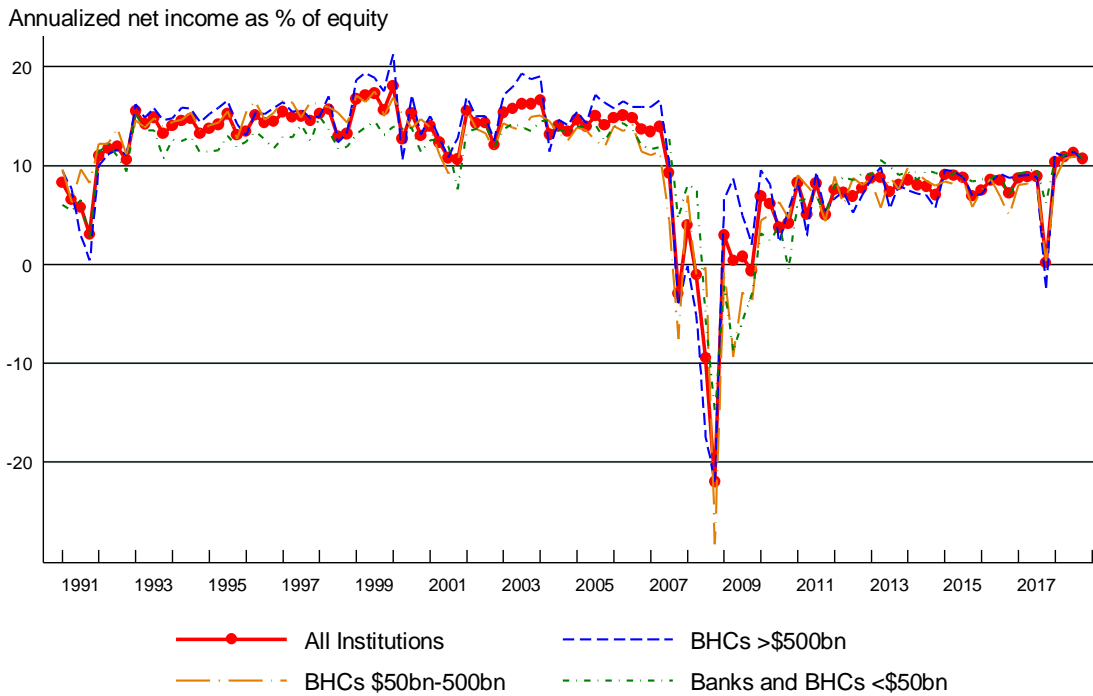

# Net Interest Margin

Annualized net interest income as % of interest-earning assets

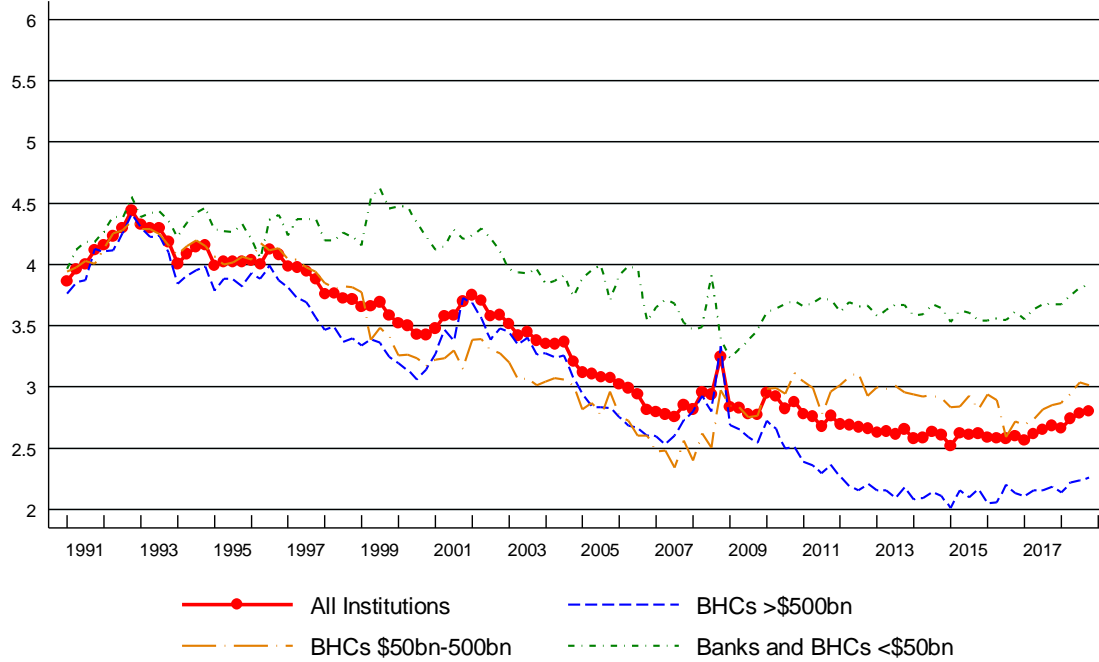

# Noninterest Income Ratio

Annualized noninterest income as % of total assets

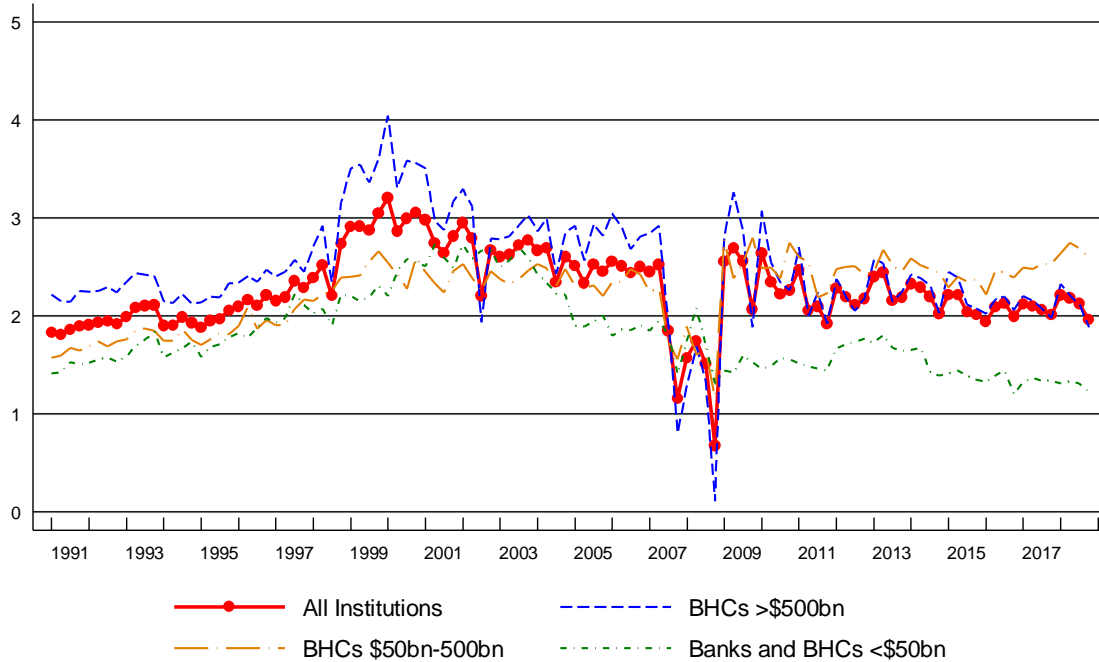

# Noninterest Income Share

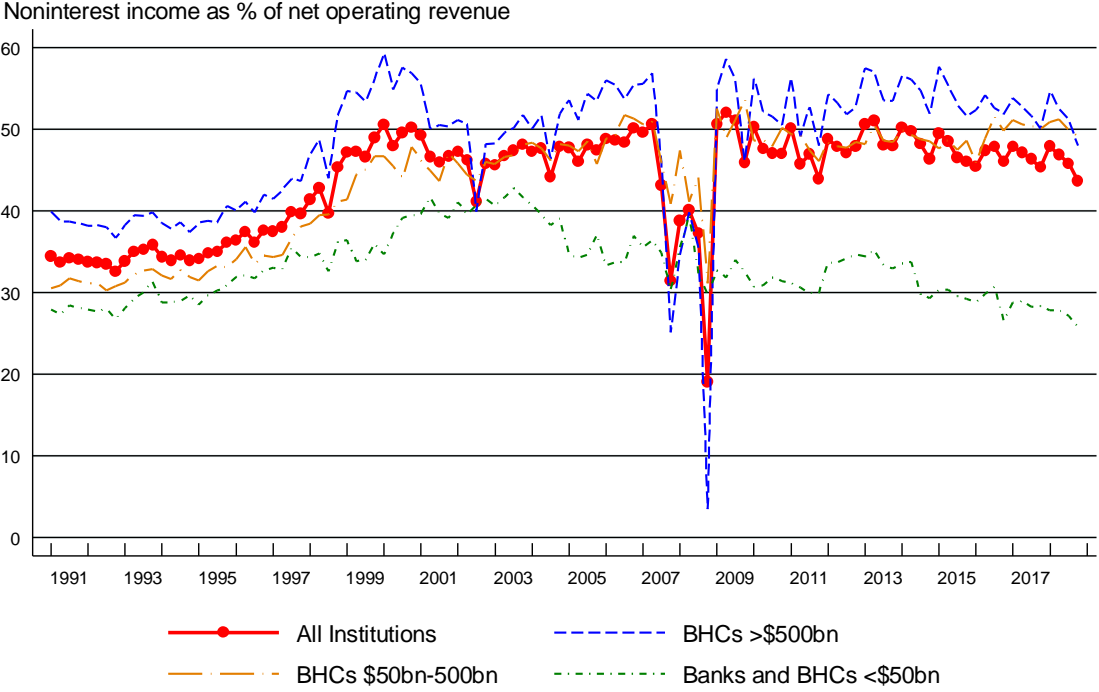

Note: Net operating revenue is defined as net interest income plus noninterest income.

# Return on Trading Assets

Annualized trading income as % of trading assets

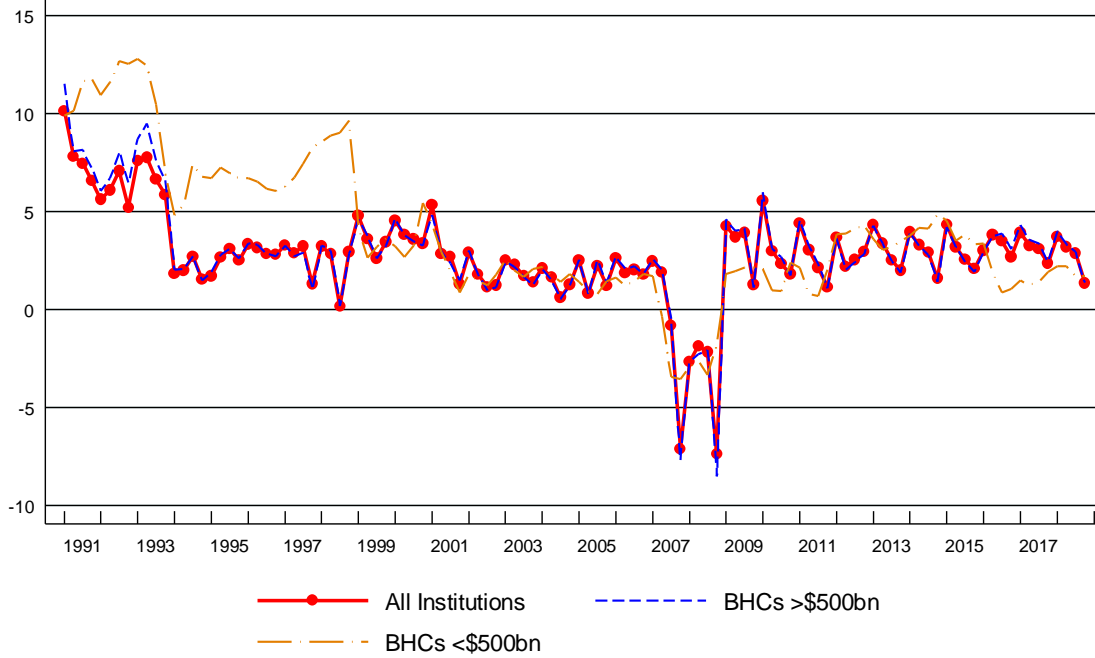

# Non-Trading Noninterest Income Ratio

Annualized non-trading noninterest income as % of total assets

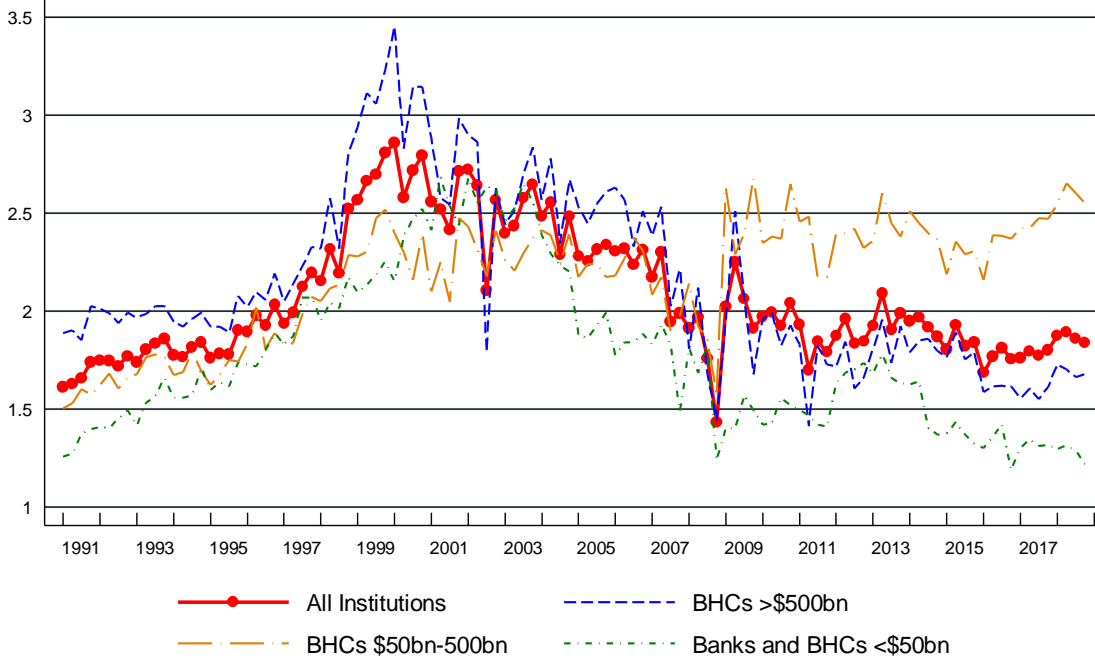

# Efficiency Ratio

Noninterest expense as % of net operating revenue

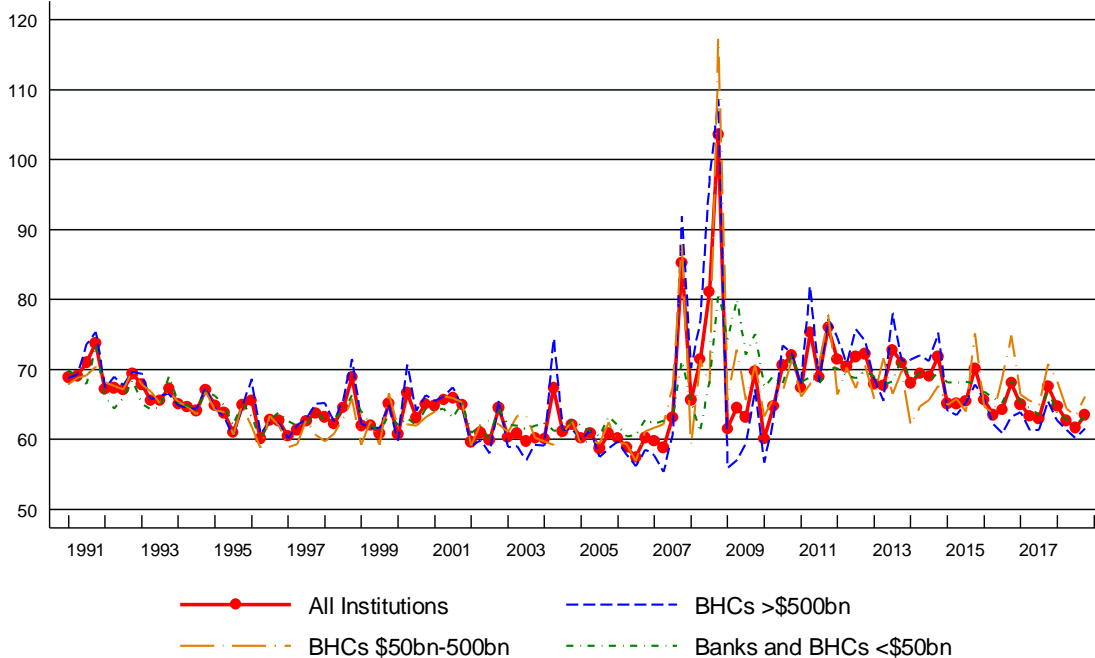

# Noninterest Expense Ratio

Noninterest expense as % of total assets

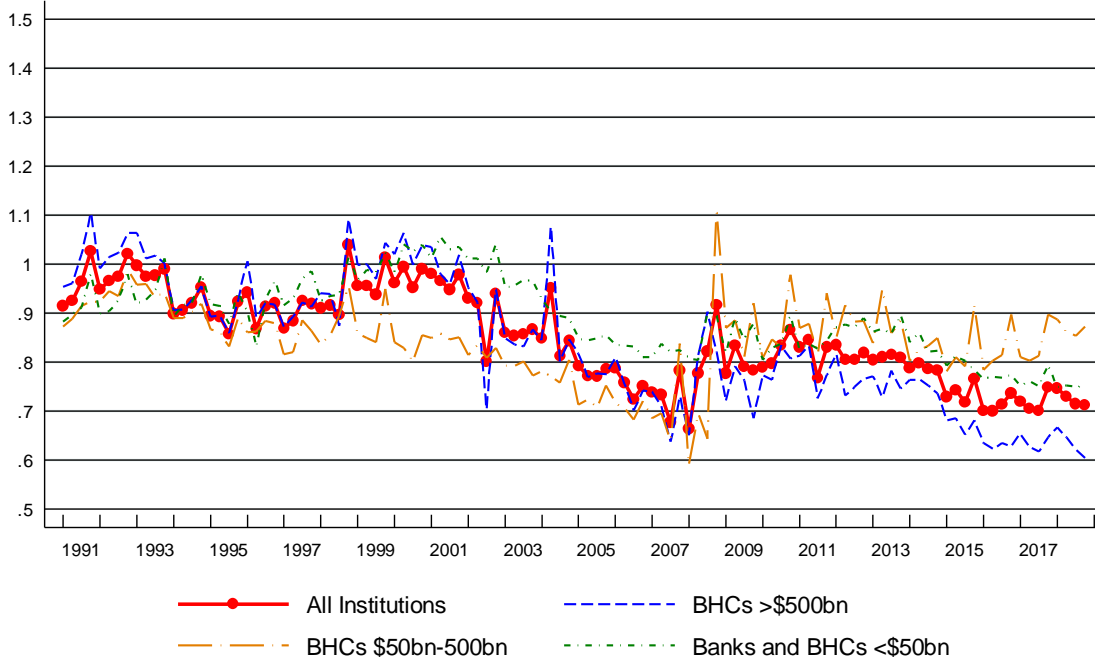

Note: Net operating revenue is defined as net interest income plus noninterest income.



### 3. Loan Performance

Note: Non-performing loans include loans that are (1) 90 days or more past due and still accruing or (2) non-accrual.

#### Non-performing Loans

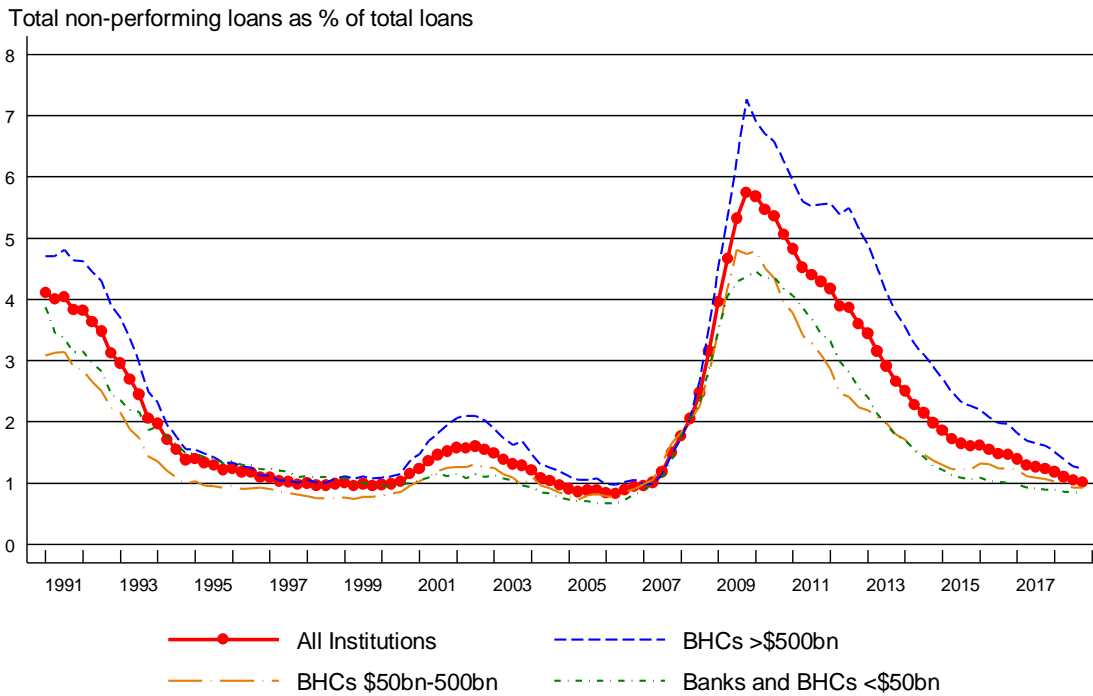

#### Non-performing Residential Real Estate Loans

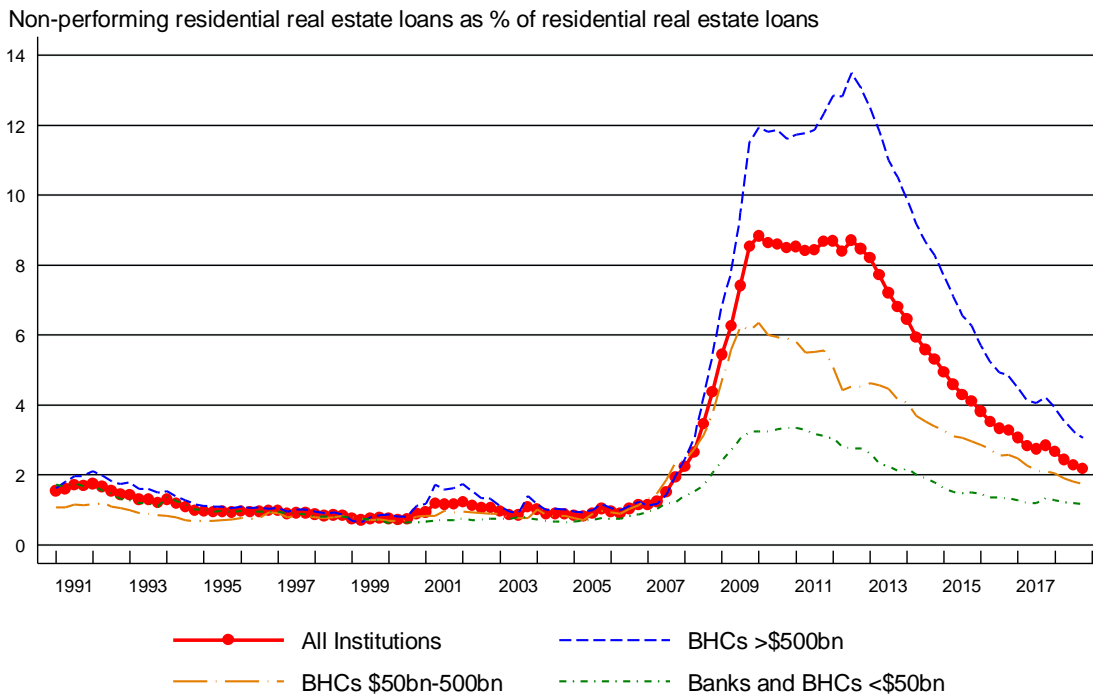

# Non-performing Commercial Real Estate Loans

Non-performing commercial real estate loans as % of commercial real estate loans

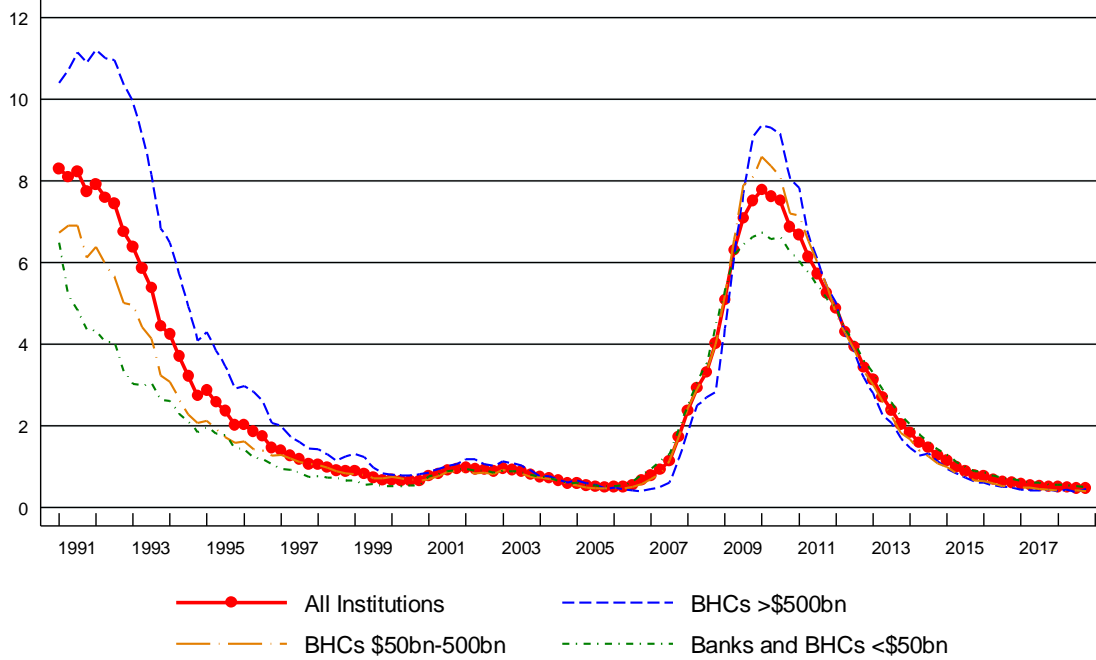

# Non-performing Commercial and Industrial (C&I) Loans

Non-performing C&I loans as % of C&I loans

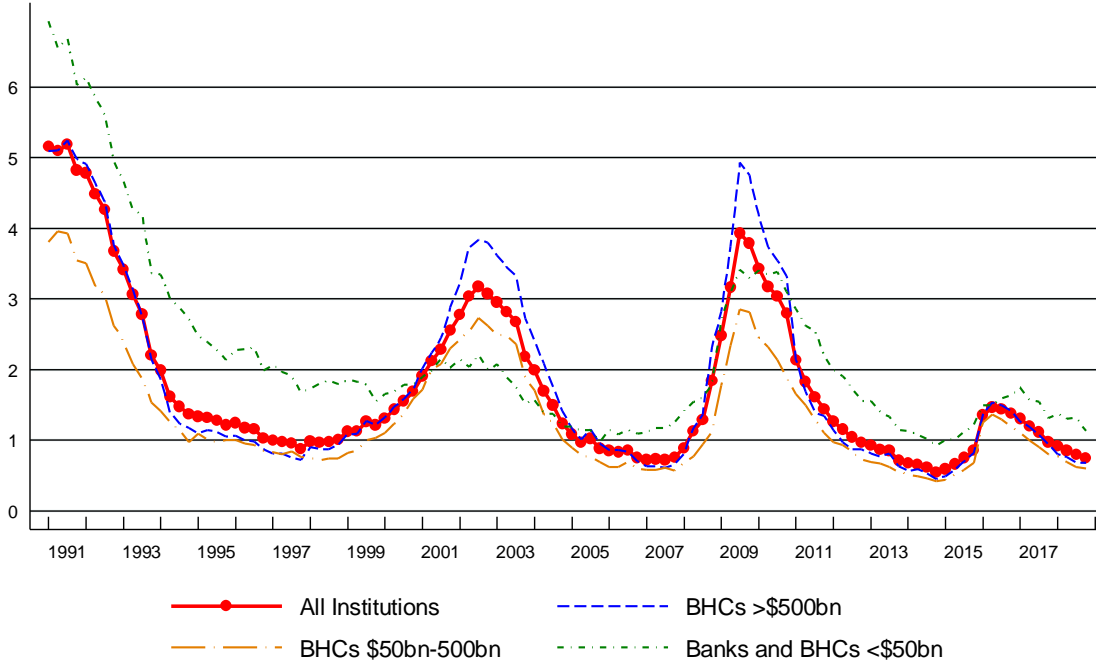

# Non-performing Consumer Loans

Non-performing consumer loans as % of consumer loans

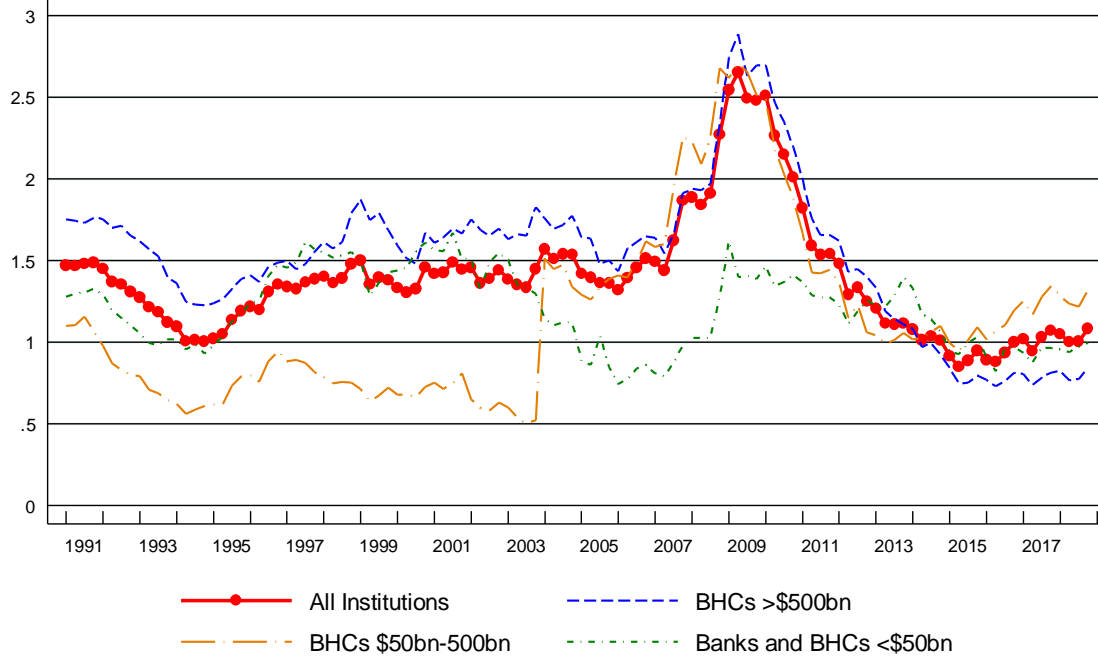

# Non-performing Other Loans

Non-performing other loans as % of other loans

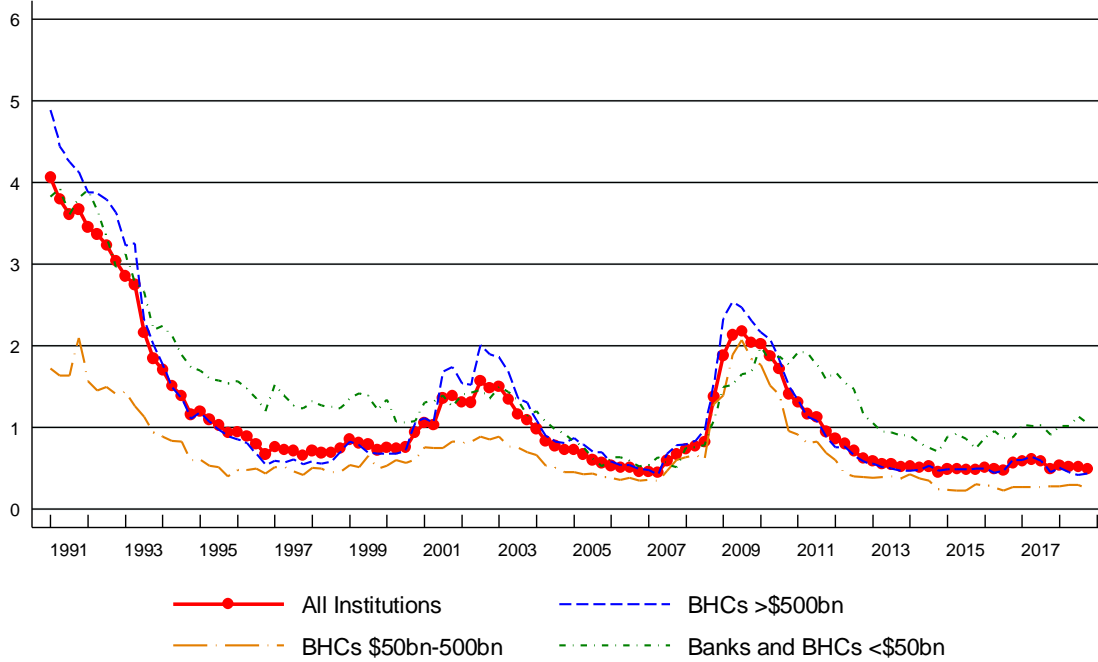

# Net Charge-offs

Annualized net charge-offs as % of total loans

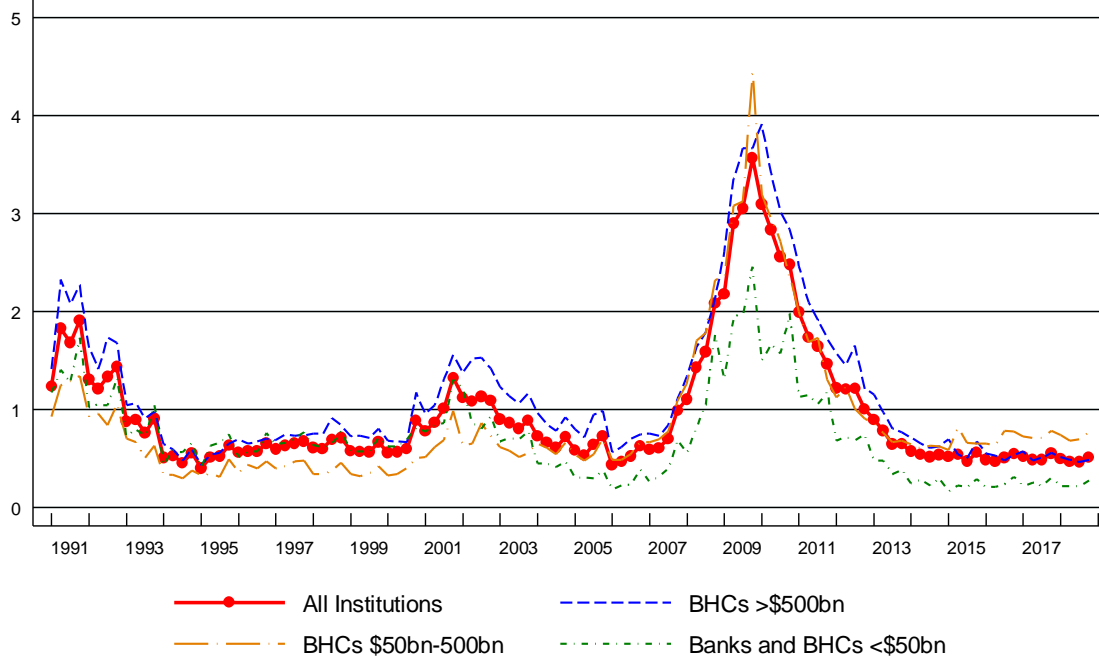

# Net Charge-offs on Residential Real Estate Loans

Annualized net charge-offs on residential real estate loans as % of residential real estate loans

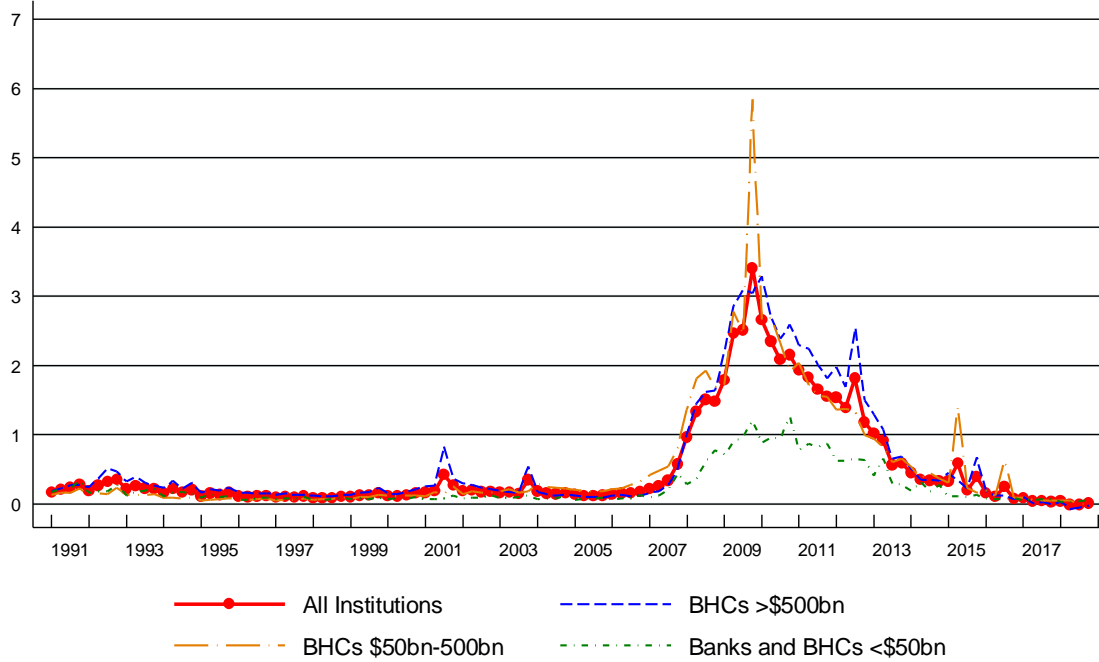

# Net Charge-offs on Commercial Real Estate Loans

Annualized net charge-offs on commercial real estate loans as % of commercial real estate loans

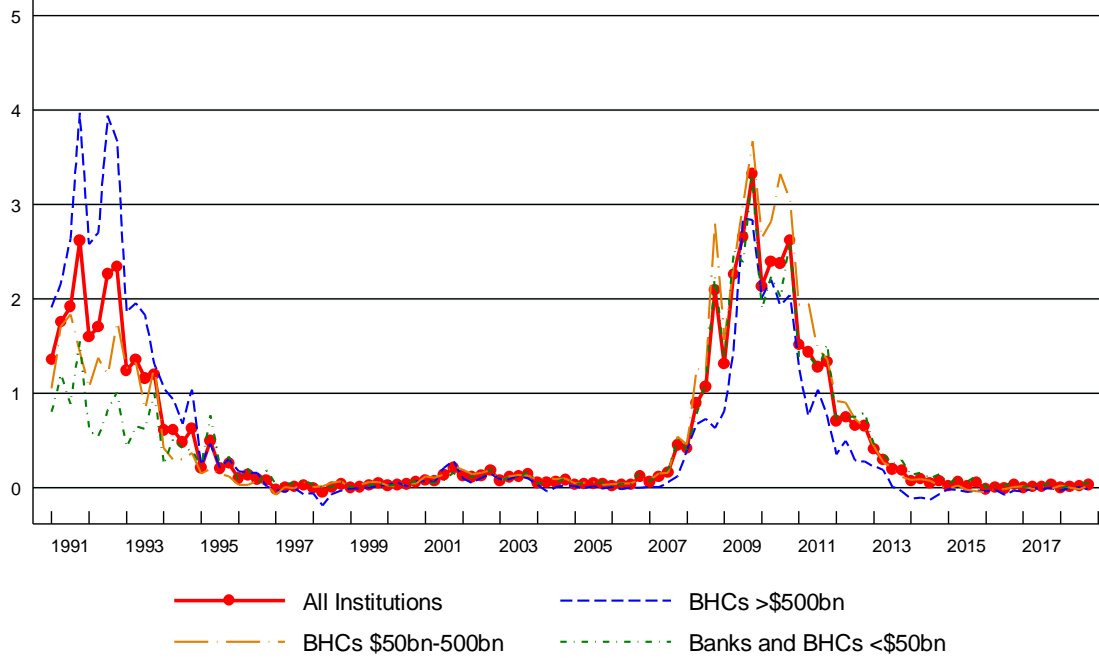

# Net Charge-offs on Commercial and Industrial (C&I) Loans

Annualized net charge-offs on C&I loans as % of C&I loans

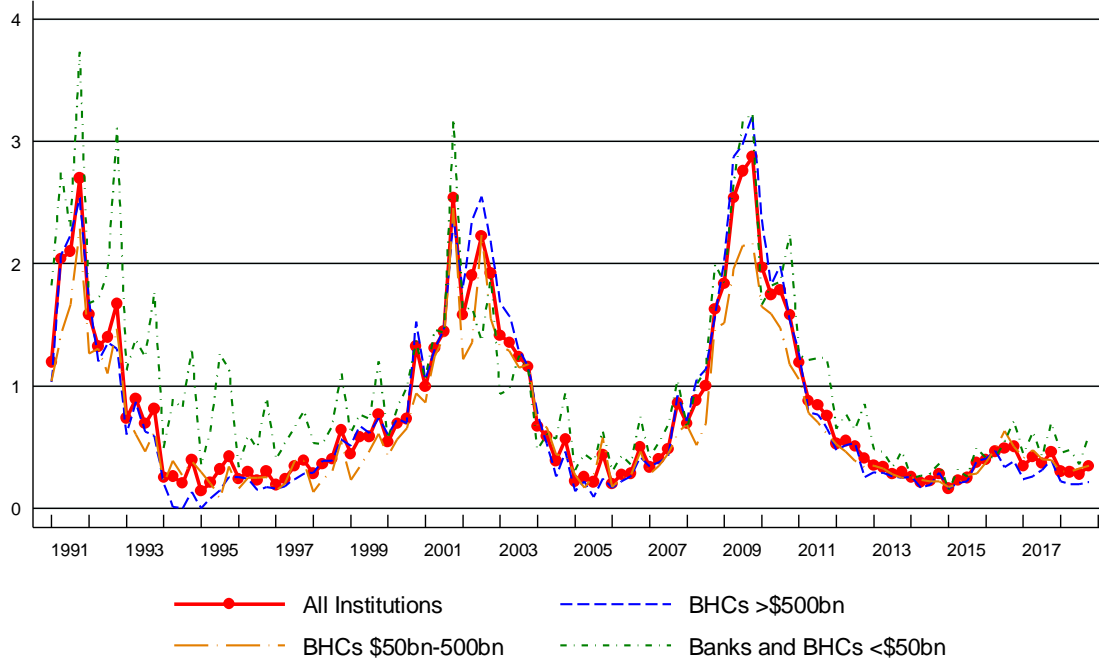

## Net Charge-offs on Consumer Loans

Annualized net charge-offs on consumer loans as % of consumer loans

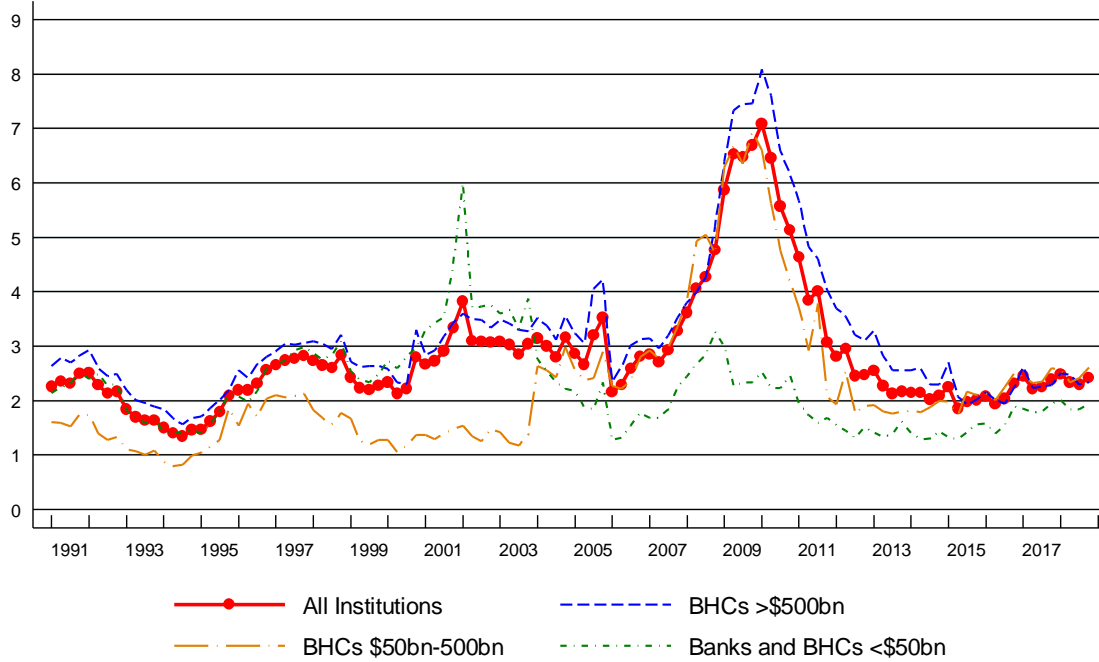

## Net Charge-offs on Other Loans

Annualized net charge-offs on other loans as % of other loans

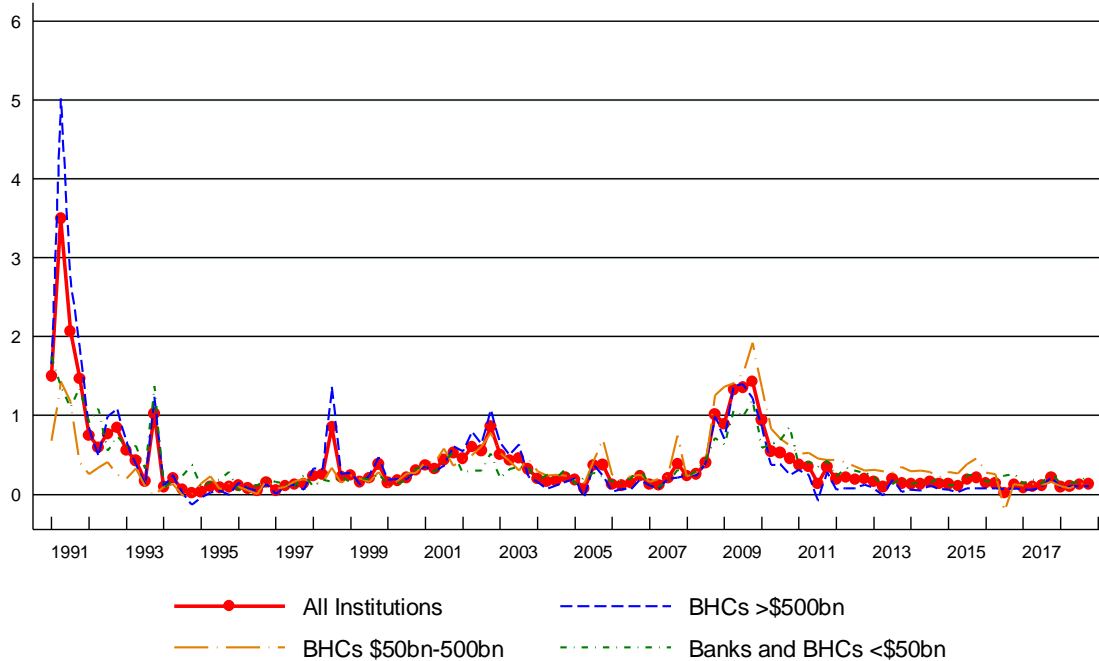

# Loan Loss Provisions

Annualized loan loss provisions as % of total loans

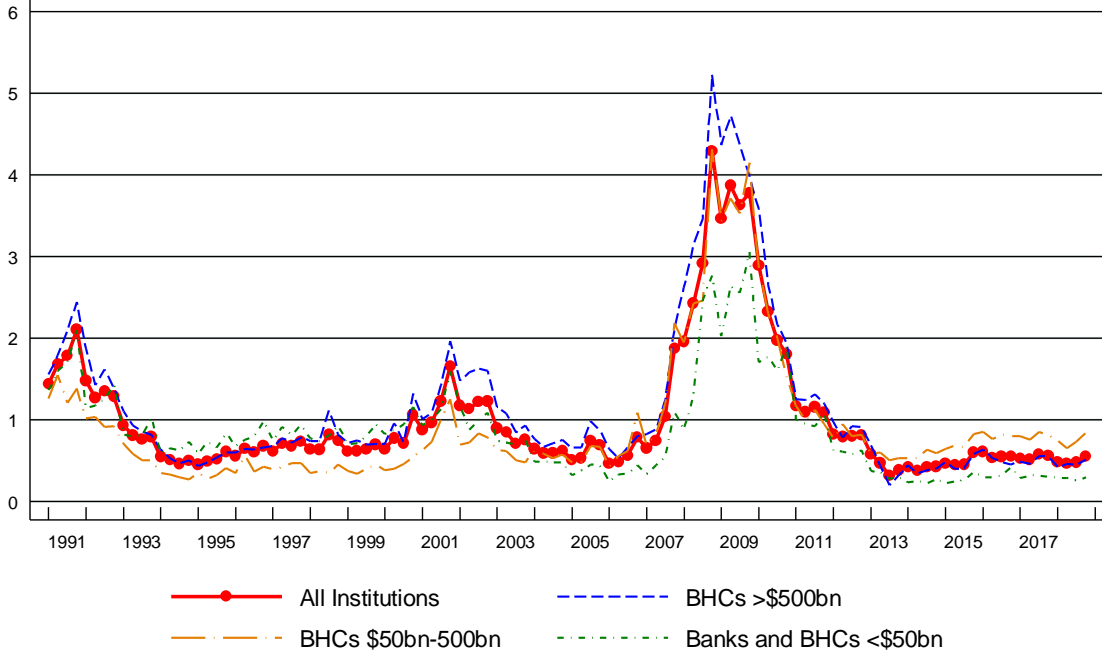

# Loan Loss Reserves

Loan Loss Reserves as % of total loans

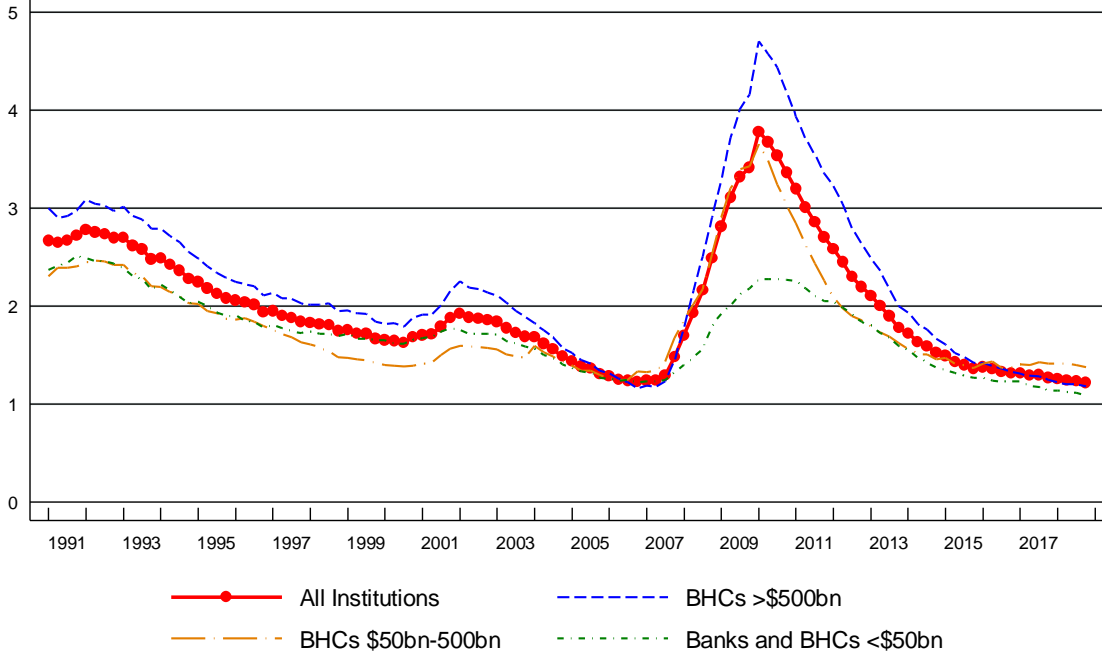

# Loan Loss Reserves, Percent of Non-performing Loans

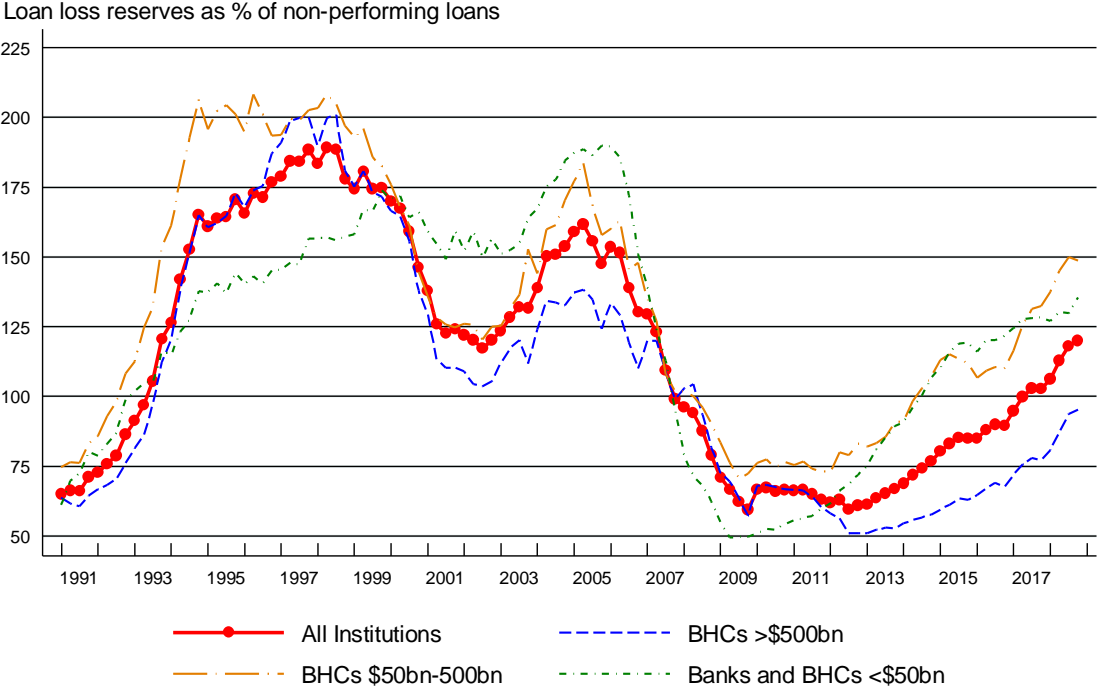



## 4. Loan Performance: Detail

### A. Residential Real Estate Loans

#### Non-performing Residential Real Estate Loans, Detail

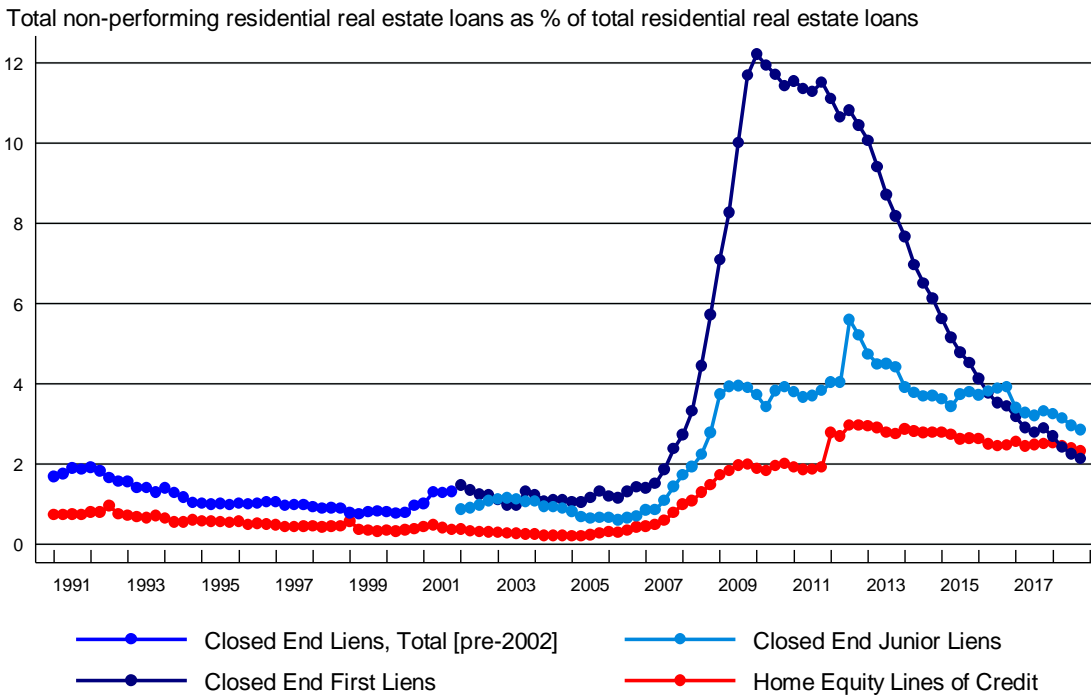

#### Net Charge-offs on Residential Real Estate Loans, Detail

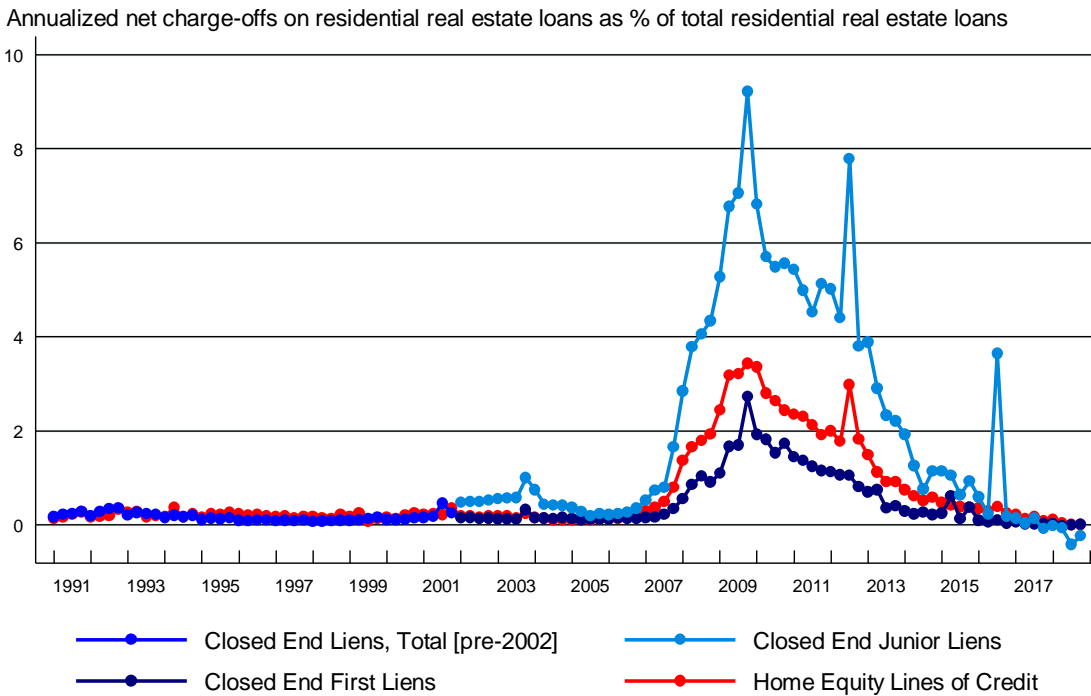

## B. Commercial Real Estate Loans

### Non-performing Construction Loans, Detail

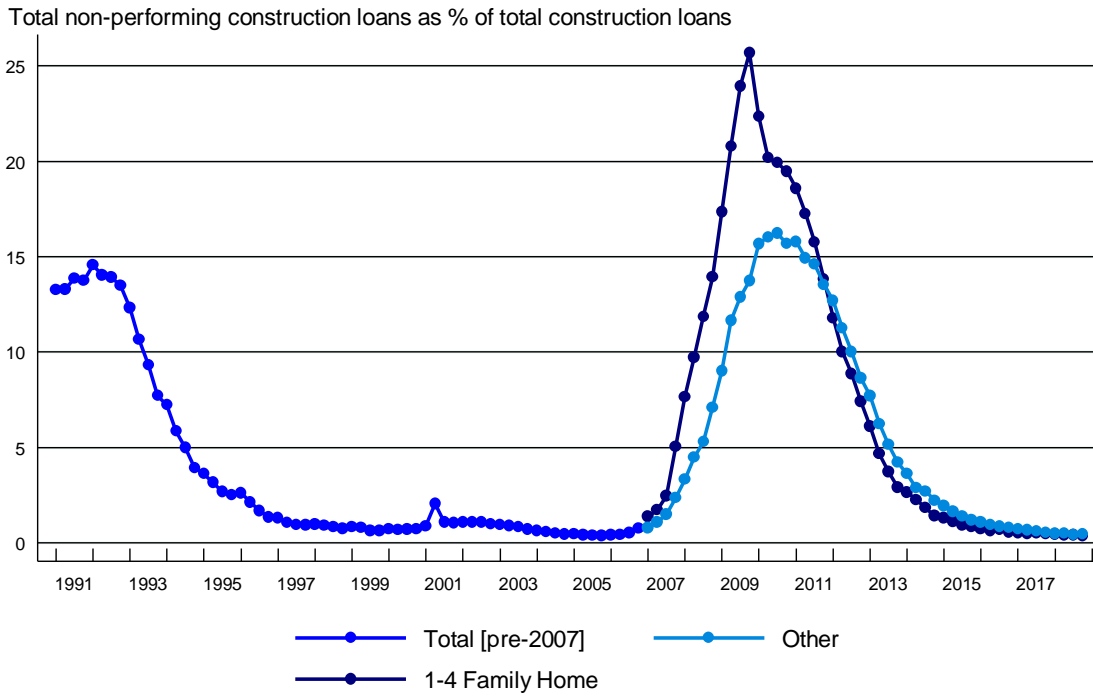

### Net Charge-offs on Construction Loans, Detail

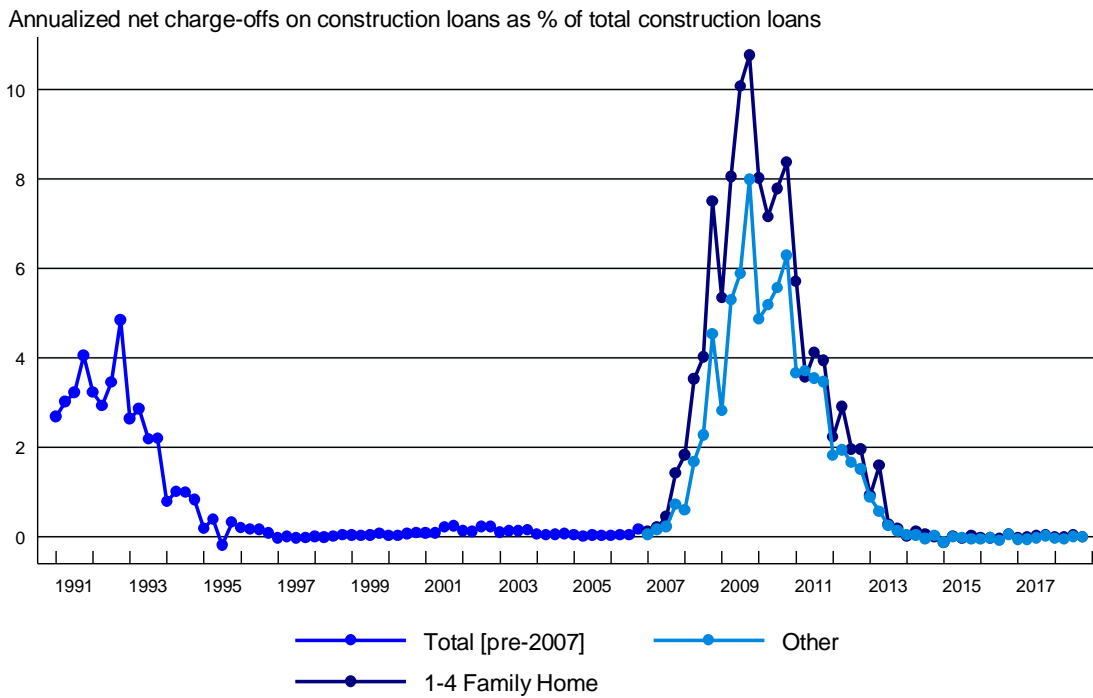

# Non-performing Non-Farm, Other Domestic Real Estate Loans, Detail

Total non-performing non-farm, other domestic real estate loans as % of total non-farm, other domestic real estate loans

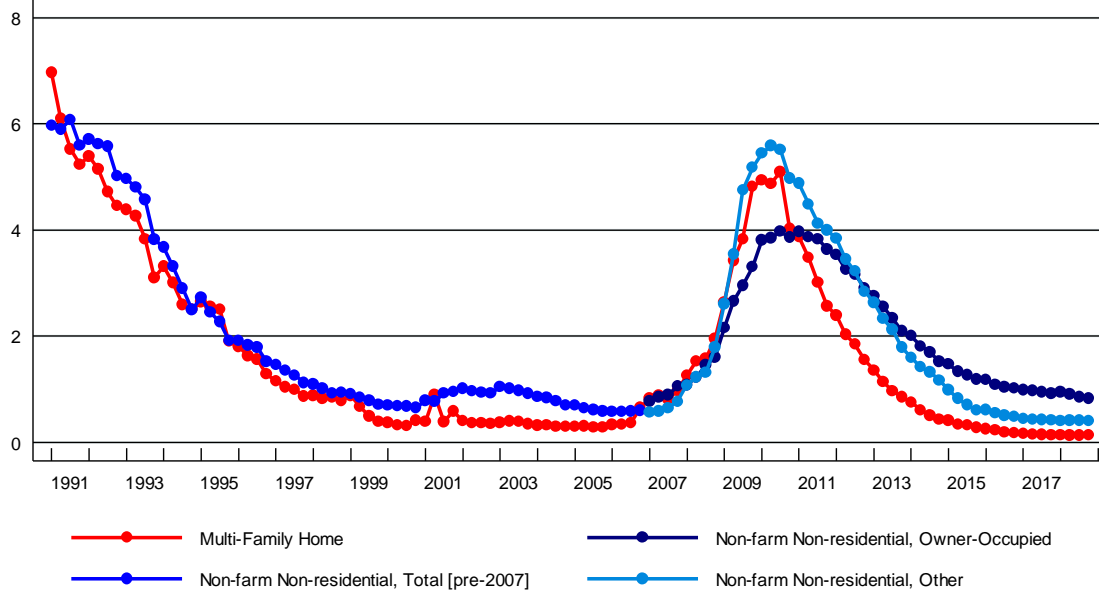

# Net Charge-offs on Non-Farm, Other Domestic Real Estate Loans, Detail

Annualized net charge-offs on non-farm, other domestic real estate loans as % of total non-farm, other domestic real estate loans

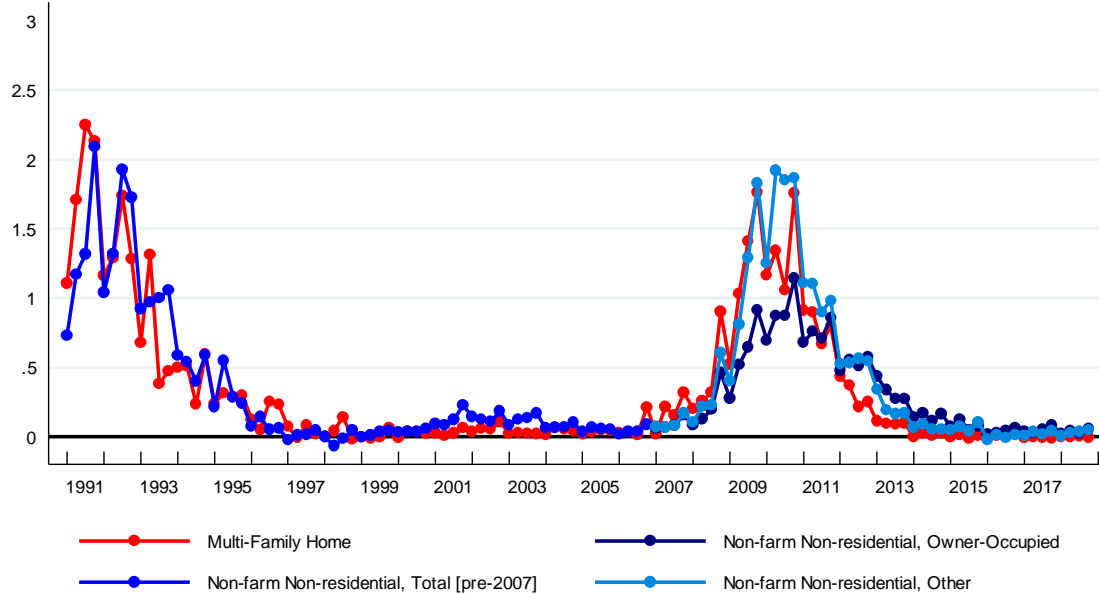

## C. Consumer Loans

### Non-performing Consumer Loans, Detail

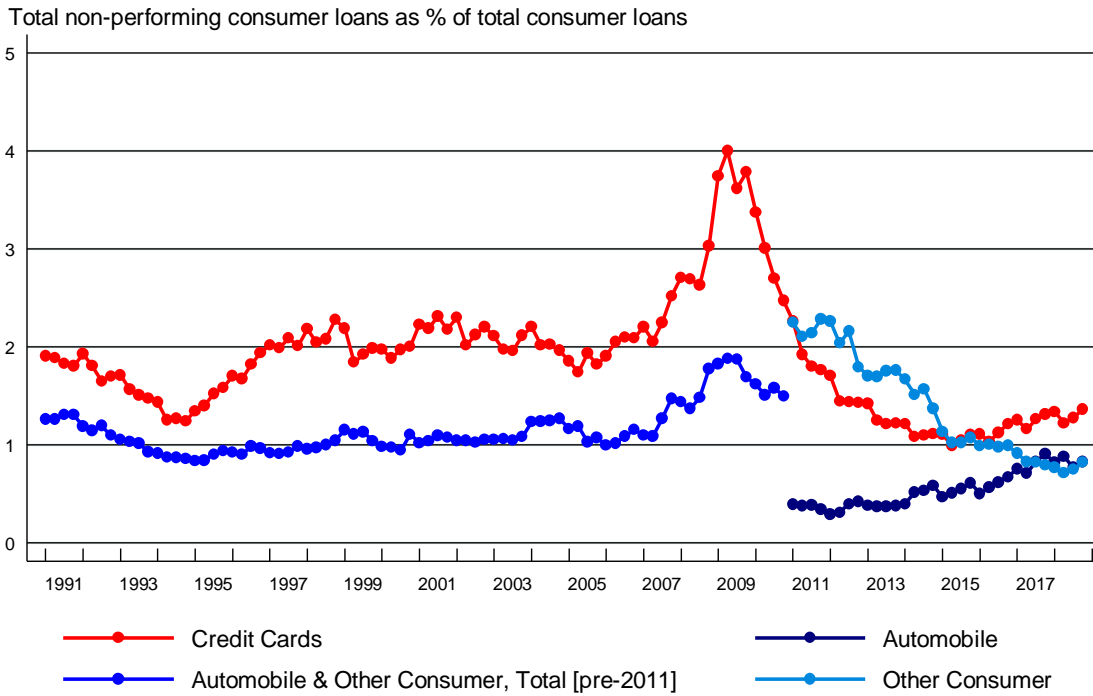

### Net Charge-offs on Consumer Loans, Detail

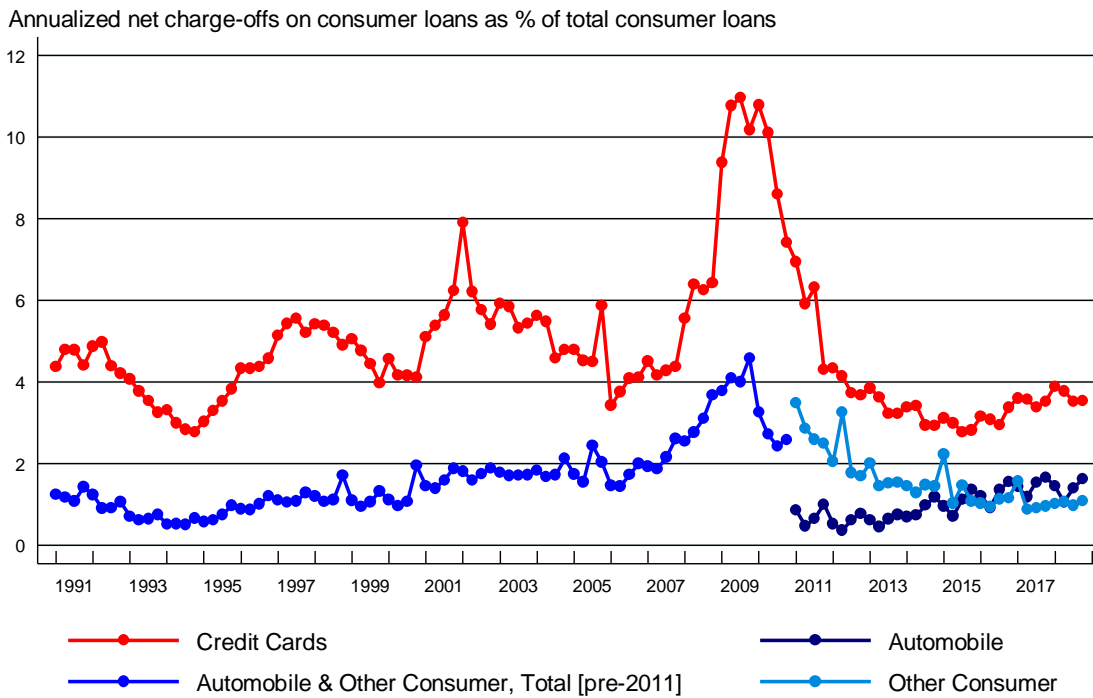

## D. All Other Loans

### Non-performing Other Real Estate Loans, Detail

Total non-performing other real estate loans as % of total other real estate loans

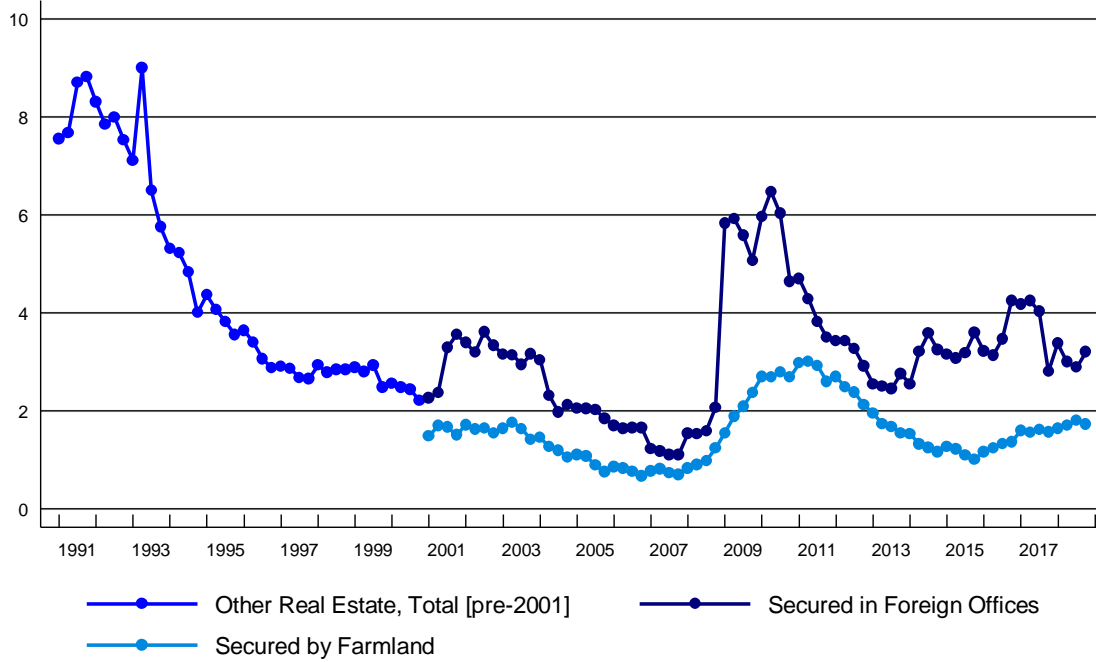

### Net Charge-offs on Other Real Estate Loans, Detail

Annualized net charge-offs on other real estate loans as % of total other real estate loans

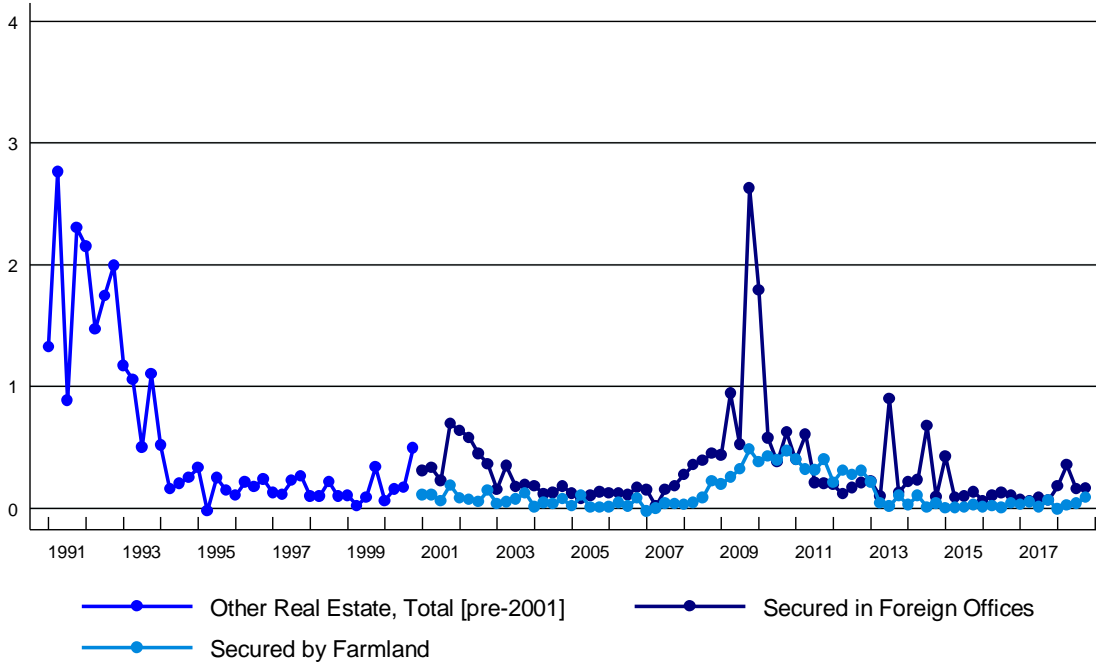

# Non-performing Loans to Foreign Institutions

Total non-performing loans to foreign institutions as % of total loans to foreign institutions

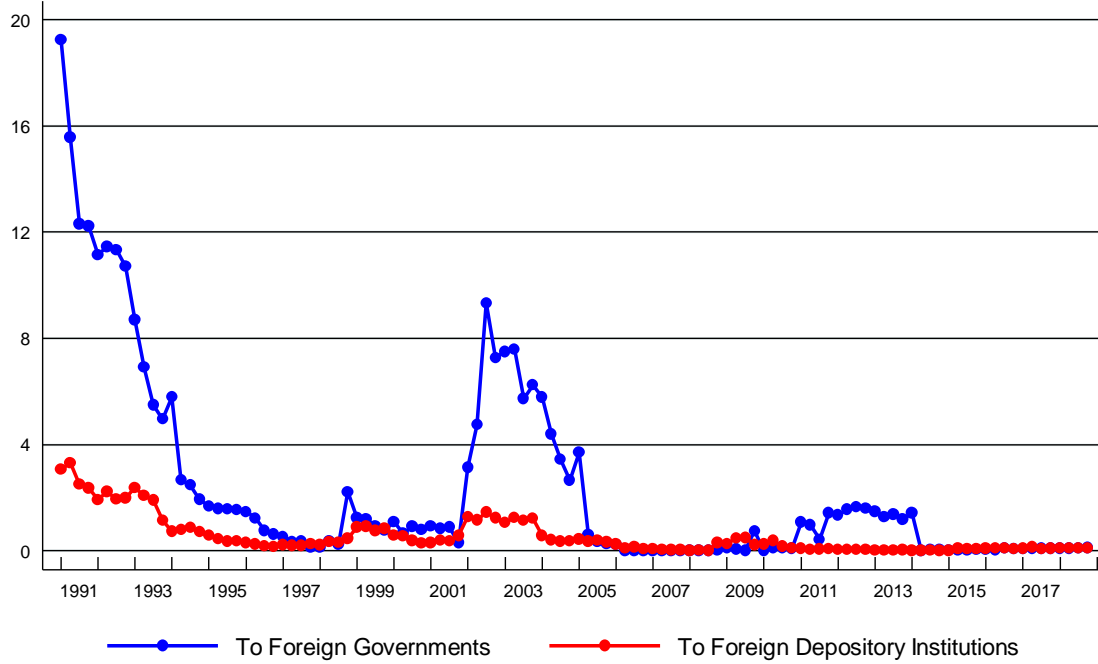

# Net Charge-offs on Loans to Foreign Institutions

Annualized net charge-offs on loans to foreign institutions as % of total loans to foreign institutions

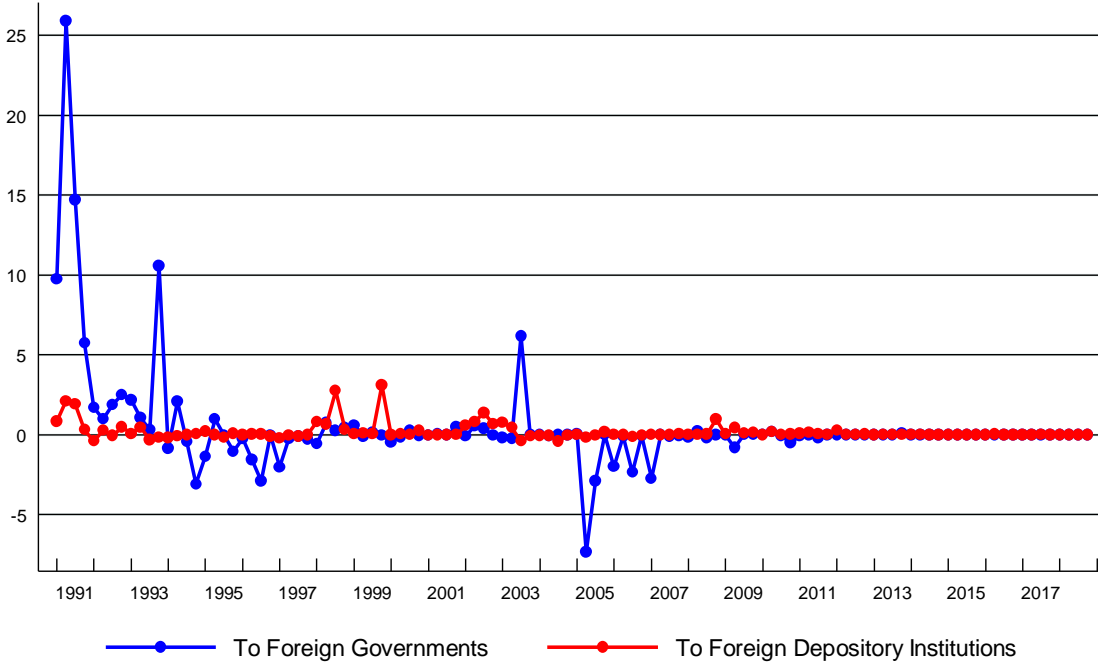

# Non-performing Other Loans, Detail

Total non-performing other loans as % of total other loans

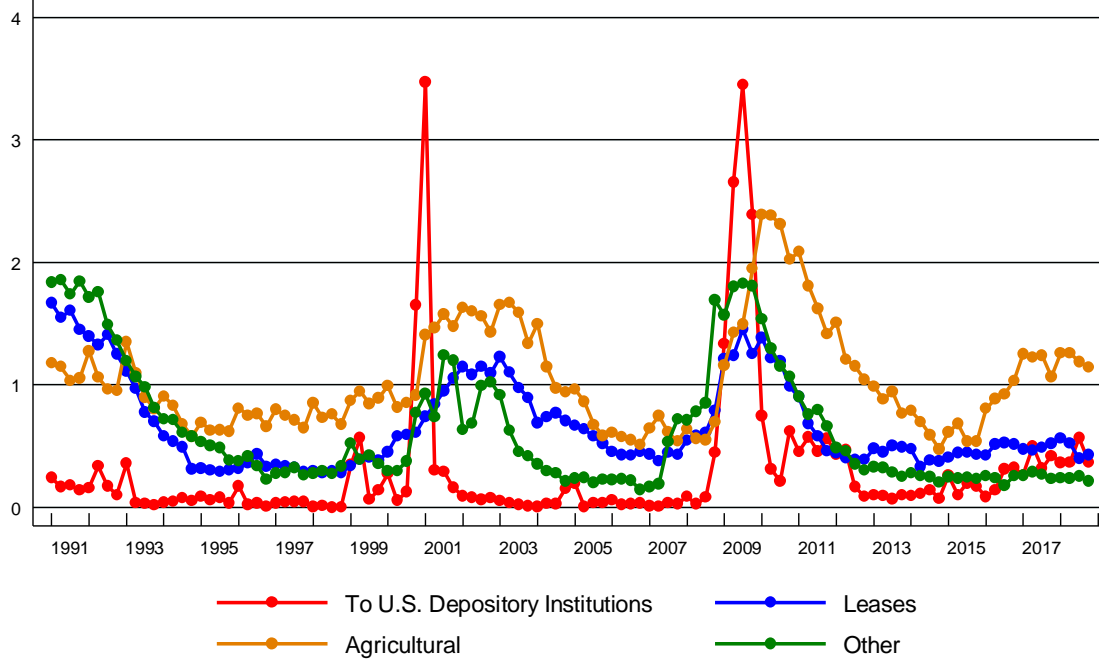

# Net Charge-offs on Other Loans, Detail

Annualized net charge-offs on other real estate loans as % of total other real estate loans

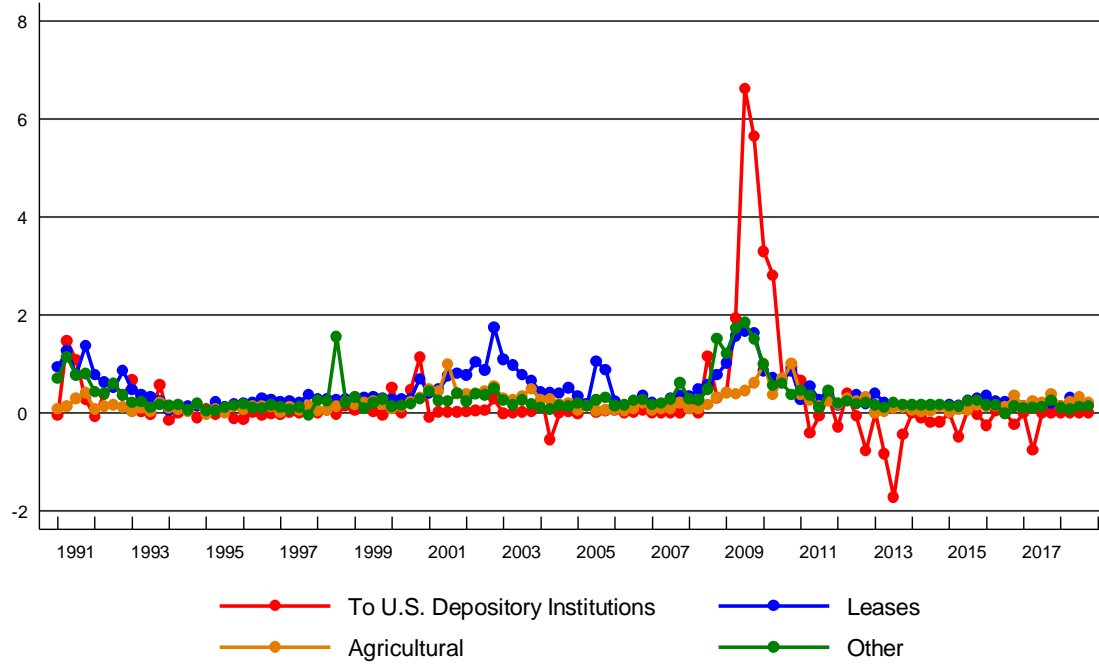

## 5. Capital Adequacy and Asset Growth

Note: CET1, tier 1 and total capital is reported instead of the components of tier 1 common equity and tier 1 and total risk-based capital by advanced approaches firms starting in 2014:Q1, and by all other firms starting in 2015:Q1, causing series breaks in some capital ratios in those quarters. Changes in the measurement of RWA starting in 2013:Q1 and 2015:Q1 also affect measurement of risk-weighted capital ratios and the ratio of RWA to total assets starting in those quarters. See "Caveats and Limitations" for details. See data notes for definition of tier 1 common equity.

### CET1 and Tier 1 Common Equity Ratio

CET1 and Tier 1 common equity as % of risk-weighted assets

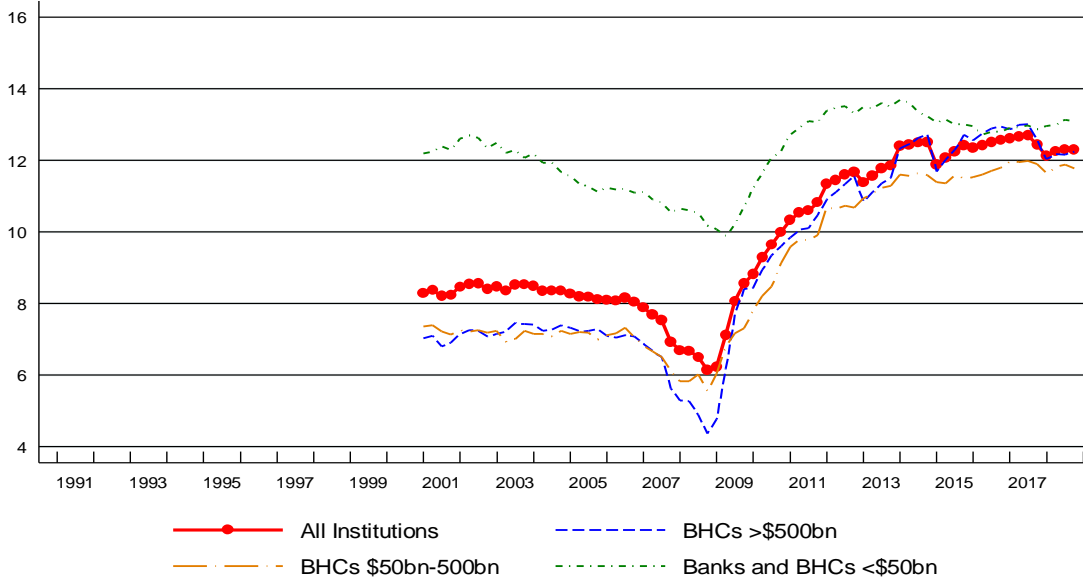

### Tier 1 Capital Ratio

Tier 1 capital as % of risk-weighted assets

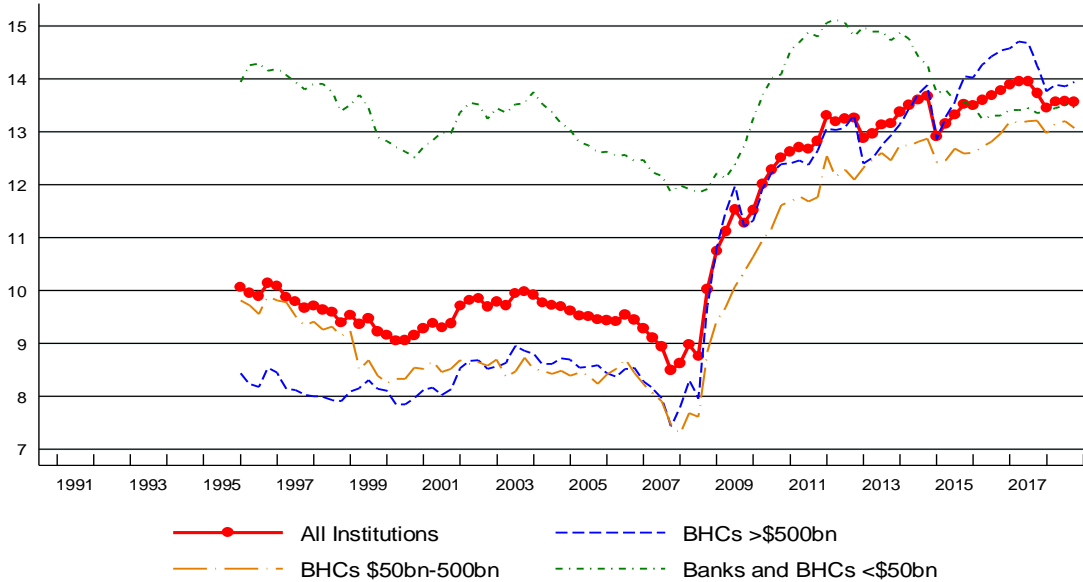



# Total Capital Ratio

Total capital as % of risk-weighted assets

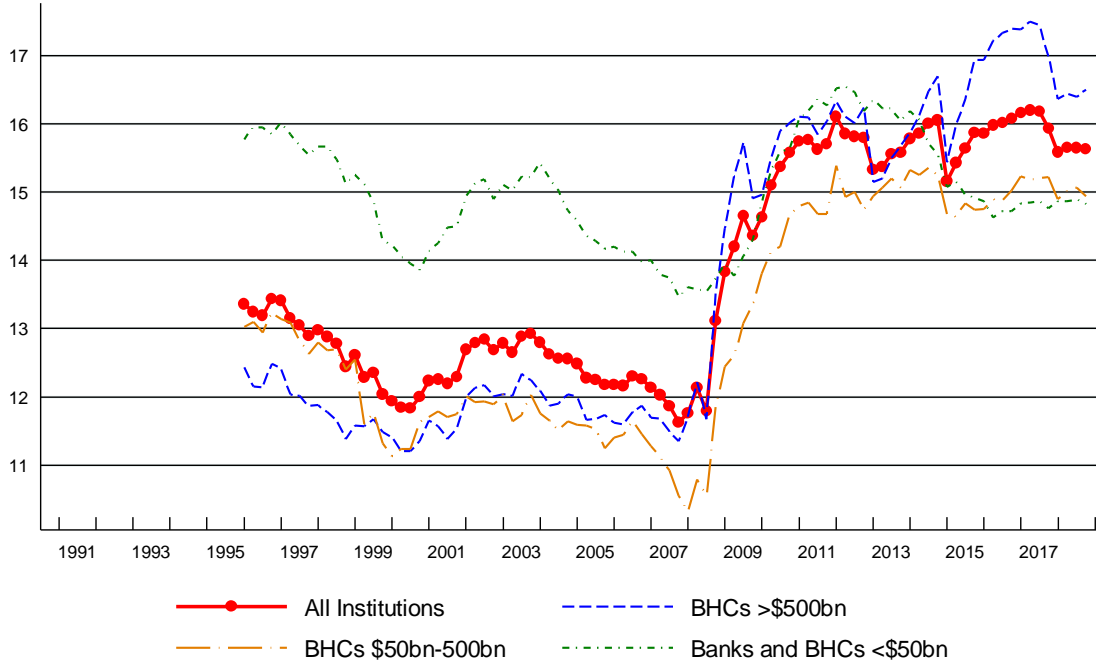

# Leverage Ratio

Tier 1 capital as % of average total assets

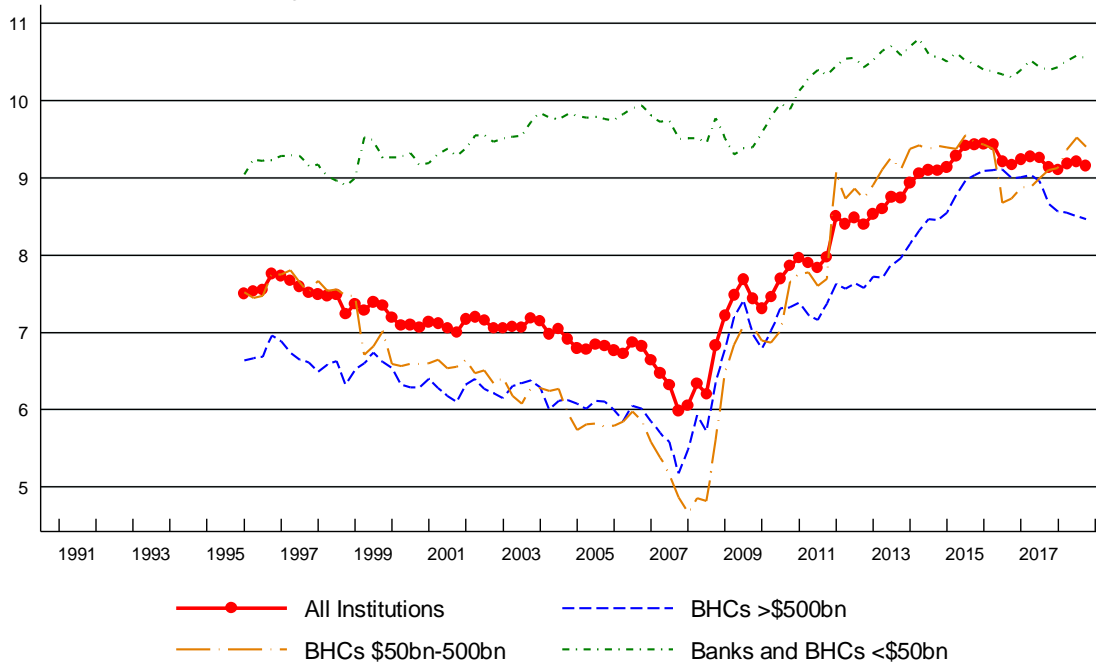

Note: Asset, loan and deposit growth rates presented below are affected by mergers with nonbanking firms and conversions to and from a BHC charter during the sample period. For example, this affects the year-over-year asset growth rate between 2009:Q1 and 2009:Q4 due to the entry of several new firms in 2009:Q1, and between 2016:Q3 and 2017:Q2 due to the introduction of several IHCs in 2016:Q3. See "Caveats and Limitations" for details.

## Asset Growth Rate

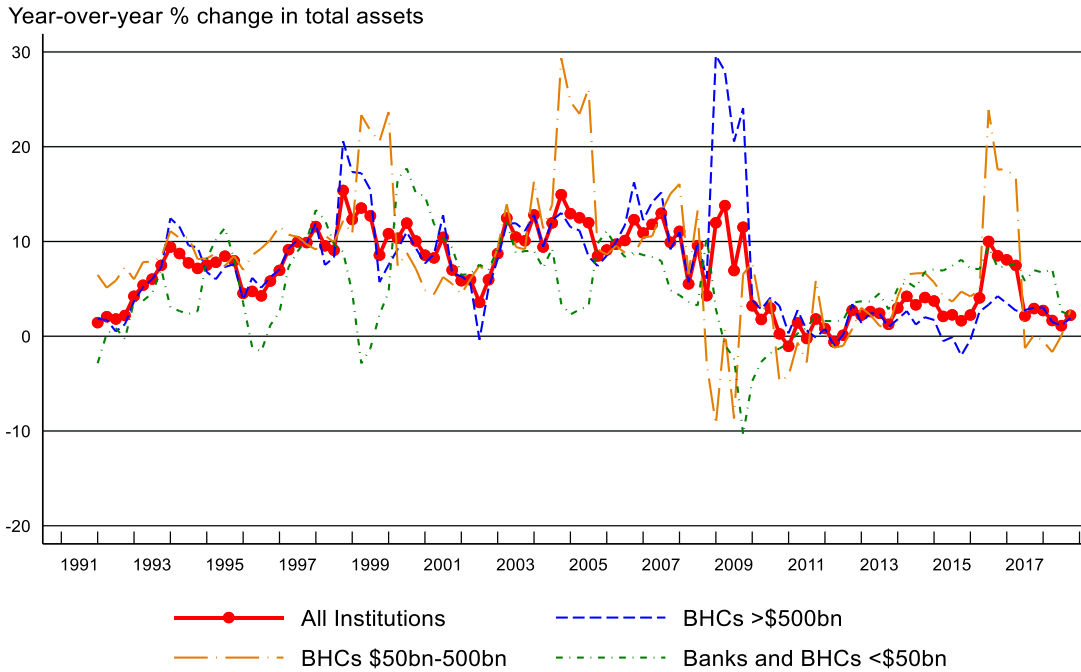

## Loan Growth Rate

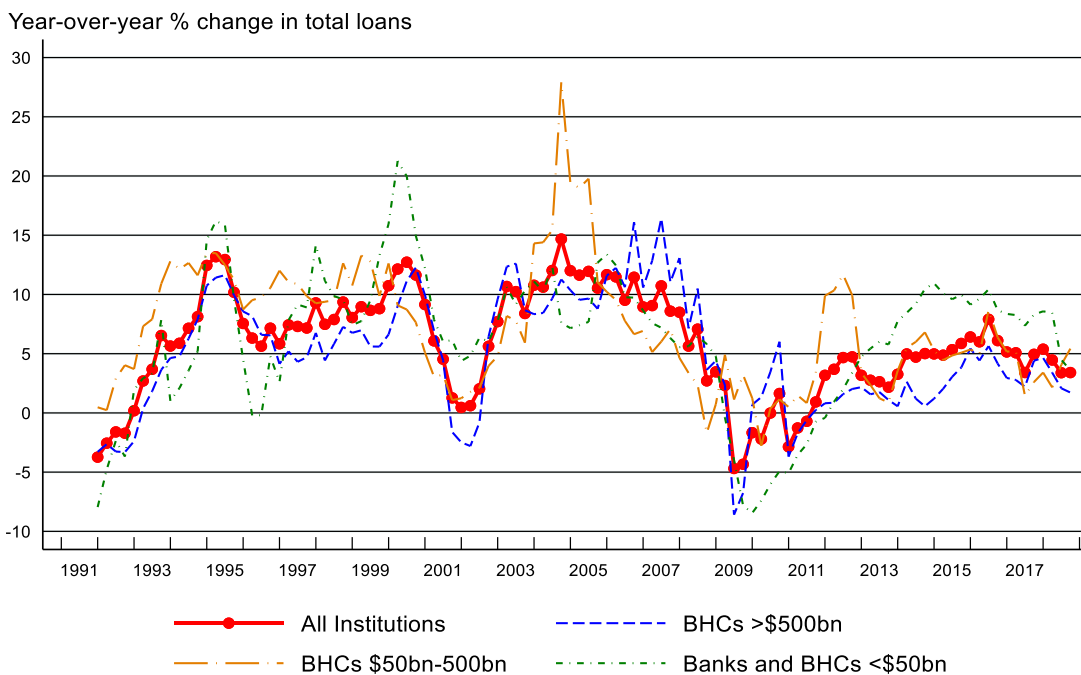

## Domestic Deposit Growth Rate

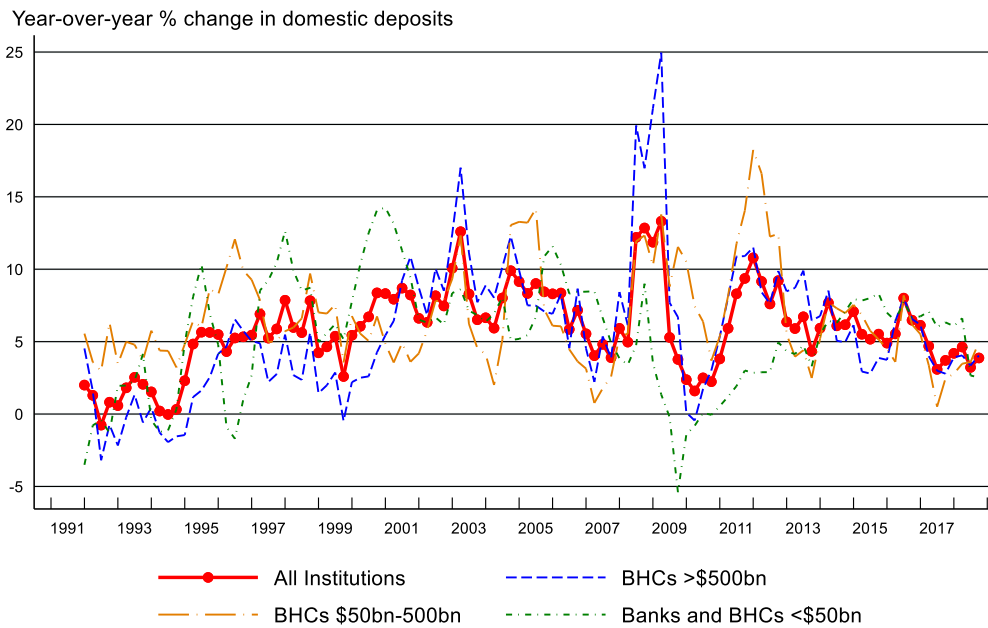

## Risk-Weighted Assets Ratio

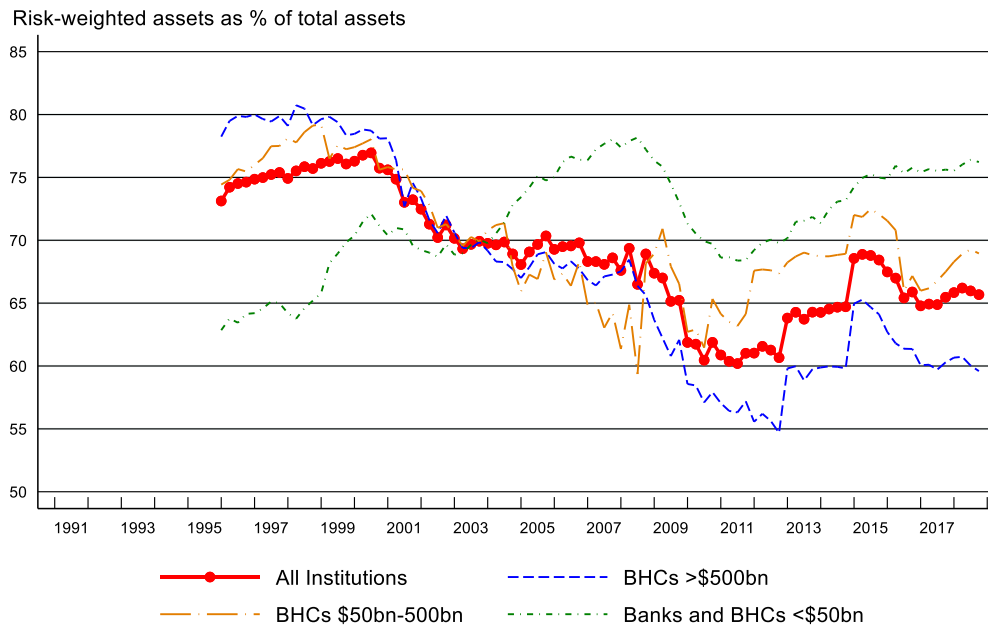

Note: Chart starts in 1996:Q1 because data for risk-weighted assets are not reported prior to that date. Values of the ratio are affected by changes in the definition of risk weighted assets over time, particularly in 2013:Q1 and 2015:Q1. See "Caveats and Limitations" for details.

# Industry Concentration

Assets of the 5, 10, and 50 largest firms as % of total industry assets

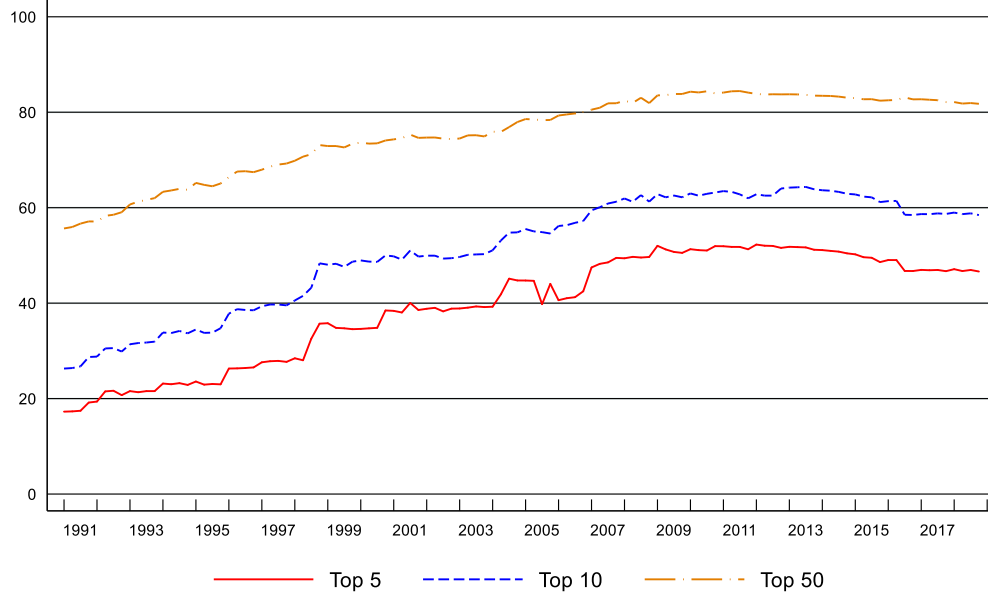

Financial Statistics for Large BHCs and Banks  
2018Q4

Rank	Name of Institution	Total Assets (Bil USD)	Quarterly Net Income (Mil USD)	Profitability		Capital Adequacy Ratios (%)		
				Annualized Return on Assets	Annualized Return on Equity	CET1 Ratio	Tier 1 Capital Ratio	Total Capital Ratio
1	JPMORGAN CHASE & CO	2,622.5	7,066.0	1.08	11.02	12.00	13.68	15.53
2	BANK OF AMER CORP	2,355.0	7,278.0	1.24	10.97	11.64	13.15	15.40
3	CITIGROUP	1,917.4	4,313.0	0.90	8.79	11.86	13.46	16.64
4	WELLS FARGO & CO	1,895.9	6,064.0	1.28	12.37	11.74	13.46	16.60
5	GOLDMAN SACHS GROUP THE	931.8	2,538.0	1.09	11.26	13.34	15.28	18.00
6	MORGAN STANLEY	853.5	1,531.0	0.72	7.63	16.90	19.23	21.79
7	U S BC	467.4	1,856.0	1.59	14.55	9.10	10.67	12.62
8	TD GRP US HOLDS LLC	389.7	893.5	0.92	7.15	16.25	16.25	17.32
9	PNC FNCL SVC GROUP	382.3	1,336.8	1.40	11.20	9.64	10.83	12.98
10	CAPITAL ONE FC	372.5	1,260.7	1.35	9.76	11.21	12.69	15.14
11	BANK OF NY MELLON CORP	363.0	881.0	0.97	8.67	11.74	14.07	15.06
12	HSBC N AMER HOLDS	277.8	28.5	0.04	0.50	12.64	14.23	18.00
13	STATE STREET CORP	244.6	439.7	0.72	7.09	11.72	15.45	16.32
14	BB&T CORP	225.7	798.0	1.41	10.60	10.15	11.84	13.77
15	SUNTRUST BK	215.7	658.0	1.22	10.89	9.21	10.30	12.02
16	AMERICAN EXPRESS CO	188.6	2,013.0	4.27	36.13	11.02	12.01	13.63
17	ALLY FNCL	178.9	290.0	0.65	8.74	9.14	10.80	12.31
18	MUFG AMERS HOLDS CORP	168.1	256.8	0.61	6.22	13.96	13.96	14.60
19	CITIZENS FNCL GRP	161.0	465.4	1.16	8.94	10.63	11.25	13.33
20	BARCLAYS US LLC	155.7	28.0	0.07	0.68	14.57	17.56	21.02
21	BMO FNCL CORP	154.8	338.4	0.87	7.74	10.94	11.49	13.81
22	FIFTH THIRD BC	146.1	471.0	1.29	11.59	10.24	11.32	14.48
23	UBS AMERS HOLD LLC	142.7	2,414.4	6.77	35.18	22.40	26.47	27.83
24	KEYCORP	140.0	483.5	1.38	12.40	9.93	11.08	12.89
25	SANTANDER HOLDS USA	135.6	99.9	0.29	1.88	15.53	16.86	18.35
26	NORTHERN TR CORP	132.2	409.8	1.24	15.60	12.87	14.15	16.13
27	RBC US GRP HOLDS LLC	130.9	248.8	0.76	6.22	17.24	17.24	17.85
28	REGIONS FC	125.8	405.9	1.29	10.76	9.90	10.68	12.46
29	DB USA CORP	123.4	436.0	1.41	13.73	22.90	34.37	34.40
30	CREDIT SUISSE HOLD USA	122.0	-192.5	-0.63	-3.17	25.79	26.52	26.62
31	M&T BK CORP	120.1	546.2	1.82	14.13	10.13	11.38	13.68
32	BNP PARIBAS USA	119.7	123.8	0.41	2.67	15.13	15.14	17.20
33	DISCOVER FS	109.6	686.5	2.51	24.67	11.09	11.70	13.46
34	HUNTINGTON BSHRS	108.8	333.8	1.23	12.03	9.65	11.06	12.98
35	FIRST REPUBLIC BK*	99.2	231.4	0.93	10.67	10.38	11.70	13.43
36	BBVA COMPASS BSHRS	90.9	195.3	0.86	5.79	12.00	12.33	14.49
37	COMERICA	70.9	310.0	1.75	16.52	11.14	11.14	13.21
38	ZIONS BC NA*	68.7	226.4	1.32	11.95	11.65	12.71	13.90
39	SVB FNCL GRP	57.0	266.3	1.87	20.82	13.41	13.58	14.45
40	NEW YORK CMNTY BC	51.9	101.7	0.78	6.11	10.55	11.94	14.16
41	CIT GROUP	48.5	91.7	0.76	6.17	11.98	12.70	14.80
42	PEOPLES UNITED FNCL INC	47.8	132.9	1.11	8.14	10.26	10.94	12.55
43	POPULAR	47.6	106.0	0.89	7.80	16.90	16.90	19.54
44	SIGNATURE BK*	47.4	160.8	1.36	14.60	12.11	12.11	13.41
45	CIBC BC USA	41.2	67.1	0.65	3.38	13.52	13.52	14.17
46	EAST WEST BC	41.0	173.0	1.69	15.64	12.21	12.21	13.66
47	FIRST HORIZON NAT CORP	40.8	97.9	0.96	8.72	9.77	10.80	11.94
48	MIZUHO AMERS LLC	40.8	-2.0	-0.02	-0.20	17.65	17.65	17.83
49	RAYMOND JAMES FNCL	38.5	249.2	2.59	16.23	23.62	23.62	24.65
50	BOK FC	38.2	108.5	1.14	9.79	10.92	10.92	12.50
<b>TOTALS**</b> TOP 50 (BHCS AND BANKS)		17,049.6	49,317.2	1.16	10.65	12.09	13.60	15.86
<b>TOTALS**</b> ALL INSTITUTIONS (BHCS AND BANKS)		20,849.3	61,471.0	1.18	10.68	12.30	13.56	15.63

\* There are three non-BHCs in the Top 50: First Republic Bank, Zions Bancorporation National Association, and Signature Bank. The Top 50 excludes non-typical institutions (see Data Note 2).

\*\* For the industry net income and capital adequacy ratios, we sum the numerator and denominator across individual firms and then compute ratios.

# Notes and Caveats

## Methodology

The data used to construct the statistics in this report are drawn from the quarterly Consolidated Financial Statements for Bank Holding Companies (FR Y-9C), and Consolidated Reports of Condition and Income for commercial banks (FFIEC 031 and 041). Reported statistics are defined in a time-consistent way across reporting form vintages.

To calculate the “all institutions” quarterly series, we aggregate the data for top-tier holding companies, including US bank holding companies (BHCs), Intermediate Holding Company (IHC) subsidiaries of foreign banking organizations,<sup>3</sup> commercial banks owned by BHCs that are too small to file Y-9C reports (the current reporting threshold is \$3bn of total assets)<sup>4</sup>, and unaffiliated (stand-alone) commercial banks not owned by a BHC. We identify “top-tier” BHCs or IHCs (i.e. the U.S. parent entity) via the National Information Center (NIC, <http://www.ffiec.gov/nicpubweb/nicweb/nichome.aspx>), which provides data on firm attributes and structure. We identify commercial banks that are standalone firms or are owned by small BHCs by identifying all US commercial banks whose high holder does not submit a FR Y-9C report.

Separate statistics are also reported in the Quarterly Trends report for the subset of BHCs with greater than \$500 billion in total assets as of the current quarter, for the subset of BHCs or IHCs<sup>5</sup> with \$50 - \$500 billion in total assets in the current quarter, and for the remainder of the industry. For consistency, time-series graphs for the “>\$500bn” and “\$50-\$500bn” groups are in general prepared on a pro forma (merger-adjusted) basis; specifically, on the basis that all BHCs acquired by each of these firms over the sample period with US regulatory filings are part of the consolidated BHC from the start of the historical time period. Data values of acquired BHCs are then summed with acquirer data in the period before the acquisition. Merger events are identified using the NIC transformations table maintained by the Federal Reserve Board of Governors. After constructing the pro forma series for each firm, we aggregate the data to create the “BHCs >\$500bn” and the “BHCs \$50-\$500bn” series. Finally, the “all other banks and BHCs” quarterly series is constructed by subtracting the “BHCs > \$500bn” and “BHCs \$50-\$500bn” series from the “all institutions” series.

---

<sup>3</sup> The term “foreign-banking organization” generally refers to a foreign bank that (1) operates a branch, agency, or commercial lending company subsidiary in the United States; (2) controls a bank in the United States; or (3) controls an Edge corporation acquired after March 5, 1987. The term also includes any company of which such a foreign bank is a subsidiary. See 12 C.F.R. § 211.11(o).

<sup>4</sup> The asset size threshold was increased from \$1bn to \$3bn effective September 2018 (2018Q3). Because we include both banks and BHCs in our aggregate calculations, this did not affect our report in a significant way.

## Caveats and Limitations

Statistics in this report are presented “as is,” based on calculations conducted by Federal Reserve Bank of New York research staff. While significant efforts have been made to ensure accuracy, the statistics presented here may be subject to future revisions, for example because of changes or improvements in the “pro forma” methodology used to calculate statistics for industry subgroups.

We highlight a number of important limitations of the statistics presented here:

- Statistics exclude financial firms that are not either commercial banks or part of a commercial bank holding company or IHC. This creates discontinuities in the time-series graphs when nonbanking firms are acquired or sold by banks or BHCs, or when firms switch to or from a bank or BHC charter. For example, in 2009:Q1, Goldman Sachs, Morgan Stanley, Ally Financial, and American Express each began filing a FR Y-9C due to the conversion of each of these firms to a commercial banking holding company charter. This largely accounts for the sharp 13% increase in total measured industry assets in 2009:Q1, and a corresponding discontinuous upward shift in the industry asset growth rate during 2009. Similarly, four large IHCs enter the data sample in 2016:Q3 (Credit Suisse Holdings, Deutsche Bank USA, UBS Americas, and Barclays US) and other firms consolidate nonbanking assets under their designated IHC over the course of 2016. This causes industry assets to rise by approximately 4% in 2016:Q3, and has smaller effects on industry assets in earlier quarters.
- For the same reason, only 4 of the 6 BHCs in the BHCs > \$500bn group exist in the data for the entire sample period from 1991:Q1 onwards: JPMorgan Chase, Bank of America, Wells Fargo, and Citigroup. Goldman Sachs and Morgan Stanley enter the sample in 2009:Q1.
- Flow variables in bank and BHC regulatory filings are reported on a year-to-date basis. Quarterly flow variables are derived by “quarterizing” the data, that is, by subtracting the variable at time t-1 from the variable at time t for Q2, Q3, and Q4 of each calendar year. This quarterization procedure can create discontinuities when a bank or BHC enters the sample any time other than in Q1. To account for this, we average the value of flow variables for mid-year entrants using up to four subsequent consecutive quarters of data to generate a usable data point for the quarter of entry. If an institution is in the sample for only one quarter, we drop the flow variables from the firm’s quarter of entry from the sample.
- Due to data limitations, industry statistics exclude nonbank subsidiaries of small BHCs that do not file a FR Y-9C (currently the FR Y-9C is filed only by firms with \$3bn in total assets, although this reporting threshold has changed over time).

The effect of this exclusion on industry statistics is expected to be minor, however, since small BHCs generally do not have large nonbank subsidiaries.

- As part of the transition to the Basel III capital framework, during 2014, advanced approaches holding companies commenced filing Part 1.B of schedule HC-R of the Y-9C, and no longer filed Part 1.A of this schedule. (Part 1.A of schedule HC-R was still filed by non-advanced-approaches firms). One consequence of this reporting change was that advanced approaches firms no longer reported the components used to calculate tier 1 common equity, and instead reported common equity tier 1 (CET1). The change in reporting also affected other capitalization measures such as tier 1 capital. This report presents capital ratios that combine the capital reported by firms in Part 1.A and Part 1.B during 2014. It does not attempt to adjust measured capital ratios to account for the methodological differences between these two measures. Beginning in 2015:Q1, all remaining firms began reporting regulatory capital under the Basel III framework. Consequently, Part 1.A of the schedule HC-R has now been retired, and Part 1.B of this schedule has been renamed as Part 1.

In addition, in 2015:Q1 firms commenced reporting risk weighted assets according to Basel III definitions rather than Basel I definitions.

The relevant figures presented in this report represent a combination of Basel I and Basel III capital and risk weighted asset measures, depending on which measure is available for each firm at each point in time. No attempt is made to adjust these measures for comparability. As a result, these series are subject to structural breaks due to the changes in reporting definitions described above. This for example accounts for the sharp increase in the ratio of risk weighted assets to total assets observed in 2015:Q1.

- The implementation of the Basel II.5 US market risk rule in 2013:Q1 affects the measurement of risk-weighted assets beginning in that quarter.

## Data Notes

1. The definition of tier 1 common equity for BHCs used for this report is: tier 1 common equity = tier 1 capital – perpetual preferred stock and related surplus + nonqualifying perpetual preferred stock – qualifying Class A noncontrolling (minority) interests in consolidated subsidiaries – qualifying restricted core capital elements (other than cumulative perpetual preferred stock) – qualifying mandatory convertible preferred securities of internationally active bank holding companies. The definition of tier 1 common equity for banks is: tier 1 common equity = tier 1 capital – perpetual preferred stock and related surplus + nonqualifying perpetual preferred stock – qualifying noncontrolling (minority) interests in consolidated subsidiaries.



2. Some FR Y-9C and call report filers deemed to be non-typical of the US commercial banking industry are excluded from the historical data sample used to construct the Quarterly Trends report, including ICE Trust U.S. LLC, The Depository Trust Company, UBS Bank USA, Taunus Corporation, John Hancock and MetLife Inc.
  
3. In the first quarter of 2010, banking organizations were required to transfer certain off-balance sheet items onto their balance sheets under FASB 166 and 167. These guidelines substantially affected loan balances, as large amounts of securitized loans were transferred onto bank balance sheets for accounting purposes. This accounting change caused an increase in year-over-year growth rates of loans and total assets during this period.